AUGUST 1, 1910.

CURED

Varicose Veins
Hydrocele
Hernia
Piles
Fistula

M. S. Chenoweth
Master Specialist

ANY CASES PERMANENTLY CURED IN ONE TREATMENT.

My large and special practice has ed me to cure Varicose Veins, Hernia, Hydrocele, Piles and Fistula without re- ting to experiment, or severe surgi- operations, and the cures I e effected are the best proof of my ity to do just as I claim. I know t what is to be done in each case, d lose no time in doing it. You do suffer any pain or lose time. My es are not only for the time being, I guarantee them to be permanent. am the oldest licensed and longest- ablished specialist in California. I a graduate of one of the largest dical colleges in the United States, as physician in outdoor clinic, St. e's Hospital, St. Louis, Mo., 1885- , and railway surgeon on Harriman s in Colorado for four years. Mem- of American Medical Society for years and the author and publisher medical works of recognized author- I do not hide under a false name, publish a false picture, nor make a statement of any kind. I person- own and conduct my office, see my ients, and treat them personally the time they come to me until discharge them as cured.

offer not only FREE consultation advice, but of every case that en to me I will make a careful ex- ination and diagnosis without charge. ng persons should not neglect this portunity to get expert opinion about trouble.

e offices are open all day from 8 to 9 p.m., and Sundays from 10 1.

M.S. CHENOWETH

S. SPRING ST., LOS ANGELES.

CANCER CURE FREE

WILL GIVE $1000

AIL TO CURE ANY CANCER or TUMOR

T BEFORE IT POISONS DEEP GLANDS

UT KNIFE OR PAIN

ETABLE PLASTER

Y UNTIL CURED

URES SWORN TO

you can see and

s, Judges, Lawyers, ors and Ministers.

TEN GUARANTEE

never PAINS

LAST STAGE.

mor, Lump or the Lip, Face or Months is CANCER.

Book Sent Free. monials. Hundreds

her others failed.

ARS CURING CANCERS, 21 HERE

CER IN WOMAN'S BREAST

s a Small Lump, and if neglected rs poisons deep in the armpit and s FATAL QUICKLY. Address

MRS. DR. CHANLEY, CHANLEY HOME

of U. S. CANCER CURE, Largest in the WORLD

747 S. MAIN ST., LOS ANGELES, CAL.

THIS TO SOMEONE WITH CANCER

smokers prefer them to 10c Tell the dealer you want Lewis' inder. Factory, Peoria, Illinois

HAY

geles Hay Storage Co.

20 E. Seventh

Both Phones 1200

Howard Lipsey

her & Lipsey

24 South Broadway

Ready-to-Wear Clothes for Men.

GO VIA

ion Pacific

Car Meals and Service.

T IN THE WORLD."

Office 557 So. Spring St.

Los Angeles, Cal.

HAY

D. P. Flory Co.

vited to call and see us at rick hay warehouse, 1560 In- Phone—M. 6895, F2317.

NIQUE

Suits Made

South Broadway

ORNIA FURNITURE CO.

BROADWAY NEAR SEVENTH

EXCLUSIVE AGENTS

ARCADE ELASTIC BOOKCASES

In Two Parts, Complete—26 Pages

Part I—Telegraph-News Sheet—16 Pages

The Times

LOS ANGELES

For Liberty and Law, Equal Rights and Industrial Freedom.

Twenty-Ninth Year

PER ANNUM, $9.00 | Per Month, 75 Cents. Or 2½ Cents a Copy.

TUESDAY MORNING, AUGUST 2, 1910.

On All News Stands, Trains and Streets. | 5 CENTS.

THE SKY.

BRIEF WEATHER REPORT.

[The complete weather report, including comparative temperatures, will be found on Page 13, Part I.]

MAXIMUM TEMPERATURES: LOS ANGELES, 78; Boston, 80; New York, 80; Washington, 82; Pittsburgh, 78; Cincinnati, 86; Chicago, 88; Kansas City, 94; St. Paul, 84; Jacksonville, 86.

FORECAST. For Los Angeles and vicinity: Fair; cloudy in morning; light variable; Fair; cloudy in morning; light south wind; possibly showers in mountains. For San Francisco and vicinity: Fair, with fog in the morning; light south wind, changing to west.

YESTERDAY. Maximum temperature, 78 deg.; minimum, 54 deg. Wind 5 a.m., west; velocity, 1 mile; 5 p.m., southwest; velocity, 10 miles. At midnight the temperature was 62 deg.; cloudy.

TODAY. At 2 a.m. the temperature was 62 deg.; cloudy.

Sunrise, 5:05; sunset, 6:33; moon rises 2:00 a.m. Wednesday.

THE PAPER TODAY:

Total Reading Matter .....91 Cols.
Total Advertising .....91 Cols.

The Times

INDEX TO PARTS, PAGES, CAPTIONS

PART I.

1. Religious Ferment in Spain. May Turn On Crippen.
2. Takes Slap at Jordan.
3. The Pacific Slope States.
4. Affairs at the National Capital.
5. Getting Ready for Dividends.
6. In the Field of Sports.
8. Flood of Indorsements for Stanton
9. Liners: Classified Advertising.
14. Financial: Bonds and Markets.
15. Personals. Weather. Shipping.
16. The City and Environs: Vital Record.

PART II.

1. Come-and-Go Secretaries. Death Stares Them in Face. Officer Stops Runaway.
2. Public Service: Courts and Offices.
3. The Oil Industry.
4. The Editorial Page: Pen Points.
5. Music and Dramatic Review.
6. Events in Local Society.
7. Times Scholarship Contest.
8. Los Angeles County Correspondence.
9. News South of the Tehachepi.
10. The Political Watchtower.

POINTS OF THE NEWS IN THIS ISSUE.

THE CITY. Homer Chapman and party on auto trip to San Diego miraculously escape death on the Santa Fe tracks near Redondo, by leaping from machine which is wrecked; gasoline tank explodes and fires oil tanks; cause unknown.

Police Commission demands resignation of Sergt. May, appointed executive secretary to the Chief of Police after John P. Dunn, head of the office, quit; Chief admits he caused appoint secretaries as fast as they resign.

Fairchild Green performs circus act by climbing over back of a runaway horse on Main street and stopping it; fresh; calmed; while pedestrians gaze in amazement at daring feat.

Supervisors order Highway Commission to put four men and whatever material can be obtained to start work on Harbor trafficway highway.

International Molders' Union cuts forces; man is open shop to appear before "trial board" at Labor Temple; he is an expressman letter, in ignorance that recipient is a stockholder in concern.

City Council, which expects today to receive resignation of City Attorney Hewitt, who becomes special counsel of Board of Public Works in harbor improvement works, will, it is understood, appoint Assistant City Attorney John W. Shenk to succeed him.

Eighty world-wide astronomers are to attend Fourth Conference to International Union for Cooperation in Solar Research at Pasadena and Mt. Wilson.

SOUTHERN CALIFORNIA. San Diego maniac slays captain of fire company, shoots woman, takes lives of wife and child and fatally wounds himself with revolver.

General movement to Pasadena for requirement of water supply system.

Baptist orator at Long Beach raps hard at what he declares is trashy music in the Sunday-schools.

Parents of Redondo Beach boy fear he has been shanghaied.

Preparations at Venice for multitude to bathe in surf by moonlight Saturday evening.

Million dollar suit filed by gas company in San Bernardino.

PACIFIC SLOPE. Actress meets her sweetheart at gate of San Quentin prison when he is freed on parole by Governor Gillett at instance of Olga Nethersole.

Portland business men present solid front against union thugs who threaten general walk out to follow "open shop" card display.

Three socialists fined in Portland for blocking street, despite courtroom being crowded with sympathizers.

Los Angeles osteopath demonstrates bloodless surgery feat before 500 delegates to annual convention in San Francisco.

Entire town of Hoover, Or., was wiped out by fire last night; big saw mill is burned.

Department of California, United Spanish War veterans are enjoying annual encampment on State Capitol grounds at Sacramento.

GENERAL EASTERN. Miss Laura Jean Libby, who has decided to go on the stage, credits William Morris with her determination to enter vaudeville.

Gov. Hadley of Missouri and Mayor Kriesman of St. Louis are neutral on eve of Missouri primaries.

Chicago judge gives broker ninety days jail sentence for contempt of court in connection with his attempt to divorce himself from insane wife.

Porter Charlton's attorney declares he will not be freed; insane asylum for him if he is not extradited.

Southern artist and writer broods over rejections received from publishers and commits suicide.

Drouth in Nebraska corn belt has continued for seven weeks; many prayers for rain being offered.

Prof. Harry Thurston Peck of Columbia, comments on trouble between Professors Peck and Butler.

WASHINGTON. Several courts-martial may end this week with War Department verdict; all originate with suicide of officer in the Philippines.

Fine books will be used for deposits in postal savings banks; coupon system considered too complicated.

Treasury report for July is gratifying; balance of nearly two billion in general fund; national debt reduced over half a million.

Treasury Department decides not to coin any $2.50 gold pieces this year; little demand for them except at Christmas time.

Mississippi may contribute statue of Jeff Davis to Statuary Hall in the National Capital.

FOREIGN. Eloquent swindler fools Chemnitz judges in Paris and pleads and wins divorce case for suffering friend.

Dispatches state that delegates to International Peace Congress now in session at Stockholm, Sweden, are thoroughly imbued with idea that world peace will be securely founded.

Because of agitation of Catholic laymen in Spain's row with vatican the government is reinforcing its garrisons in several provinces.

FINANCIAL. Almost lowest price of corn is reached for wheat; consensus decline of new crop; visible supply in United States increases liberally.

Bank of London stock market for July and crop outlook are mainly responsible for dull day in stock market.

Moyer Gets Old Job Again.

DENVER, Aug. 1.—Charles E. Moyer was today reelected President of the Western Federation of Miners by a large majority. It was voted to hold the next convention at Butte.

FACTS.

LURED BY THE CITY.

Boys Still Leaving the Farm.

Census Figures Show Attraction of Town Is Becoming Less Pronounced.

Sixty New Names in List of Municipalities of Twenty-five Thousand.

Interesting Facts Gleaned from Statistics in Washington.

[BY DIRECT WIRE TO THE TIMES.]

WASHINGTON, Aug. 1.—[Exclusive Dispatch.] Americans continue yielding to the lures of the city. Figures of the thirteenth census now being compiled show that the attraction of an average wage of $1.50 for an eight-hour day in the city is stronger than the drawing power of the $20 a month and "keep" for the twelve and fourteen-hour day on the farm, but there are indications that the tendency toward the city is slightly less. It is too early yet to make an accurate estimate.

Advance census figures indicate that sixty names will be added to the list of municipalities having a population of 25,000 and upward. There were 160 names on that list ten years ago.

About two-thirds of the new list are in the States in the basin drained by the Mississippi and north of Kentucky. The others are in New York and New England, the South and the Middle West.

Taking the reports of an even dozen cities, from Providence, R. I., to East St. Louis on the west, and Jackson, Miss., on the south, seven show a smaller and five a larger percentage of increase during the ten years ending 1910, than during the decade from 1890 to 1900.

During the last ten-year period Washington increased but 18.8 per cent., as against 21 per cent. during the preceding ten years. Providence gained 27.8 per cent., as against 32.9 per cent. from 1890 to 1910. Wilmington, Del., made an increase of 14.2 as against 24.5. Columbus, O., increased her gr from 42.4 per cent. in 1890 to 190o to 44.6 the last decade. Lynchburg, Va., a city substantially as old as the Buckeye capital, made a greater stride, her increase being 56.1 per cent.

Jackson, the capital of Mississippi, stands at the head of municipalities in the older sections of the country in the matter of gain. She grew from 7816 in 1900 to 21,262 this year, an increase of 172 per cent. Yet the citizens of Jackson are clamoring for another count, believing the growth was even greater. During the preceding census period her growth was from 5920 to 7816, or 32 per cent.

The seven cities that grew faster between 1890 and 1900 than between 1900 and 1910 are Washington, Providence, Wilmington, Moline, Ill.; Ann Arbor, Mich.; Peoria, Ill., and Cumberland, Md.

During the three years since the census of Oklahoma was taken under the special act of Congress preparatory to her admission to the Union, her population has risen from 1,414,577 to 1,651,961, a gain of 16.8 per cent. The population in 1900 was 790,691, so the gain during the period was 100 per cent. That increase of 267,774 will give her at least two more members in the House, and possibly three, making eight. The fifty-two counties of Texas that have been reported show a population of 827,026, as compared with 551,944 in 1900, an increase of 48.7.

ROOSEVELT ON AUTO TOUR.

Enterprising Agent Calls Up Newspaper Offices So That Camera Men Will Catch Him.

[ASSOCIATED PRESS DAY REPORT.]

NEW YORK, Aug. 1.—Theodore Roosevelt left New York early this evening on a four days' automobile tour of New Jersey and Pennsylvania.

It was not his intention to permit news of his journey to become known, but an enterprising automobile agent let the secret out. He called up every newspaper office in town and asked that photographers be sent to the colonel's editorial offices to make pictures of the departure.

Miss Laura Jean Libby,

writer of heart thrillers, who yesterday made her debut on vaudeville stage.

DEBUT.

LIBBEY PUZZLES KIND AUDIENCE.

NEW YORK WOMEN MISTAKE HER "LOVE" STUFF FOR COMEDY.

Preamble to Reading of Original Poem Proves Fooler—Audience Being Unprepared for Deluge When She Opens Faucet of "Lovers Once, But Strangers Now."

[BY DIRECT WIRE TO THE TIMES.]

NEW YORK, Aug. 1.—[Exclusive Dispatch.] To begin with, Miss Laura Jean Libbey deftly gave the credit for her vaudeville appearance to William Morris.

"I was reading to him one of my neat little plays," she said at the American Music Hall tonight, "when, he firmly, but also gently, persuaded me to do this." And the author of a million—more or less—heart throbs, glanced around at the stage, the footlights and the very large and very much interested audience.

Miss Libbey—it really was your old Fireside Companion friend—who came tripping winsomely to the stage, while the band played "Annie Laurie." She was a vision—a large white hat partly hid her Titian tresses, vast quantities of rich, rare and costly gems blazed from various portions of her white gown, and she looked—well, read up any of the Laura Jean Libbey thrillers, after the proud, pure and beautiful heroine has come into her own, and there you have the newest recruit to the music hall ranks.

Her voice trembling with the emotion of a début, her hands toying nervously with her fan, her eyes looking grave or gay as occasion demanded, Miss Libbey launched into her "Love" monologue. She soon saw the high sign of friendliness "out front," and when she gravely said in a gurgle gurgly-giri-throaty voice, that the trouble with the American girl was her excessive shyness, her audience turned that she was a comedienne, and when she "pulled the tear stuff" she was only joking. And this was almost fatal later. Miss Libbey, in a voice choked with Brooklyn sobs, recited part of her heart-breaking poem, "Lovers Once, But Strangers Now," and the heartless audience laughed. That is, the women did—it was too solemn an occasion for the men, most of them summer widowers.

At any rate Miss Libbey carried out her intentions—worked out her plans, as it were. When she was through, she was through. There was no "to be continued in our next" attachment, even if Frank Bush, who followed her, did announce, on behalf of the management, of course, that Miss Libbey would hold a reception after each performance for the women who may desire to meet face to face the gifted author of "Why Did She Do It?" or "What On Earth Did She Do?"

"DEMOGOGUES."

BALLINGER BITTERLY UPBRAIDS HIS ENEMIES.

[ASSOCIATED PRESS NIGHT REPORT.]

ST. PAUL, Aug.—1.—In an interview which he gave out tonight at Minneapolis, Richard A. Ballinger, Secretary of the Interior Department, bitterly arraigned his enemies as "demagogues" and charged that not only are they seeking to make a scapegoat of him, but also are trying to foment trouble between President Taft and Theodore Roosevelt.

After referring to the fact that at Seattle, his old home, every one is his friend, and that he went to Washington as Secretary only after being long sought after, he said:

"Pinchot, Garfield and that bunch have been after me, trying to make a scapegoat of me.

"The President and I have done all we could to make this administration a success. The President is heartily in favor of a radical conservation and so am I. There are a lot of demagogues who would like to see a breach forced between Theodore Roosevelt and the President. It's just the way of things. But President Taft has been wise. He has taken a broad and liberal stand for constructive upbuilding policies."

CHILI PRESIDENT COMING.

NEW YORK, Aug. 1.—The steamship Tagus, bearing President Pedro Montt of Chile, was reported by wireless tonight, 620 miles south of Sandy Hook. Recent dispatches from Washington have carried word that the State Department will take care to see that he is welcomed on his arrival and to present to him a letter of greeting from President Taft.

TURNS HIRAM JOHNSON DOWN.

Theodore Roosevelt Says Misstatements of Johnson Newspapers Made His Message to Stanton Imperative.

[BY DIRECT WIRE TO THE TIMES.]

SAN FRANCISCO, Aug. 1.—[Exclusive Dispatch.] The following message from Theodore Roosevelt was received here today:

OYSTER BAY (N. J.) July 30.—Fremont Older, San Francisco:

It is simply nonsense to suppose that my statement has other than its face value. It is impossible to twist it and needs no supplementary statement whatever of any kind or sort. IT WAS THE STATEMENT IN THE JOHNSON PAPERS THAT I HAD SENT PINCHOT TO SPEAK FOR JOHNSON, WHICH RENDERED MY STATEMENT IMPERATIVE. I refuse positively to make any statement in favor of Stanton in spite of his past services in the Japanese matter, and it is equally impossible to make statement on side of Johnson though I fully appreciate Johnson's attitude. All you have to do is to take my statement of yesterday and you can construe it in the only way it can possibly be construed.

[Signed] THEODORE ROOSEVELT.

PATHETIC FIGURES.

HOPE TYPIST WILL TURN ON CRIPPEN.

Miss Leneve Treated With Great Consideration by Authorities Who Believe She Will Tell All She Knows. Chief Suspect Arraigned.

[ASSOCIATED PRESS NIGHT REPORT.]

QUEBEC, Aug. 1.—Probably not before August 18 will Dr. Hawley H. Crippen and Ethel Claire Leneve be taken aboard a trans-Atlantic liner bound for England, there to stand trial jointly accused of murdering a woman believed to have been Belle Elmore.

The criminal law of the British possessions established this today when the haggard dentist, whose flight ended so dramatically aboard the steamer Montrose yesterday morning, was arraigned before a magistrate and remanded until August 8. The girl was too ill to appear, but if her condition improves she may be brought into court tomorrow.

Crippen will not fight extradition. Of the girl's attitude less is known. She is still broken in body and spirit, alternately shaken with sobs or silently morose. Her relatives in London are beseeching her by cable to tell all and the Quebec police are treating her with a gentleness rarely accorded a prisoner, even though a woman.

CRIPPEN ARRAIGNED.

Forced through a curious crowd, Crippen was taken today before the Provincial Court of Special Sessions, where he was formally questioned as to his identity and notified that he was under arrest for the murder of an unknown woman. Remanding him to August 8 was purely perfunctory, as he and his companion, under the fugitive offenders' act, must remain here at least fifteen days. On the eighth he likely will be remanded again until the 15th, and the first available vessel for England will not depart until three days later.

By that time another detective from Scotland Yard will have arrived bringing a formal application for extradition, although this application probably will not be necessary in view of the accused man's declaration that he will raise no obstacles to his return.

Although Crippen was the center of attention when arraigned, perhaps the most interesting development of the day was the extremely liberal treatment of Miss Leneve by the police. Like Crippen, she is accused of murder, but the girl today enjoyed the freedom of the house of Chief of Police McCarthy.

MOTIVE FOR TREATMENT.

When taken from jail today it was announced she had been taken to a hospital, but this proved to be incorrect. She is back in jail tonight, under the care of a physician, but visitors to the Chief's house say they had a glimpse of her walking about in the yard for a breath of air, under careful but unobtrusive surveillance.

Many people believe the police are so markedly lenient with Miss Leneve not only because they pity her plight, but also because they believe she is Crippen's dupe and that she may turn against him on the witness stand. This is the course her relatives in London are urging her to take, as several cablegrams received today made apparent.

Crippen occupies a cell in the provincial jail on the heights east of the city overlooking the St. Lawrence River. He might ask to have the American Consul notified or seek an attorney to insure that he gets fair treatment. The United States Consul here is Gebhart Will Rich, a former resident of Milwaukee and St. Paul. Mr. Rich said today that while he stood ready to give Crippen all consistent assistance, he had had no application to do so and expected none. In fact, he added, he saw no way in which he could better the situation of the prisoner in any way.

Inspector Dew is resting here after his labors, an object of curiosity to residents and to the tourists that throng this queer old French city at this time of the year, and the envy and admiration of the local police.

A London dispatch says Miss Leneve's relatives have retined counsel here to defend her, but on this point the police have received no official information.

Crippen seemed utterly discouraged, but so far as can be ascertained, he has let nothing slip that can be used against him when he comes to trial.

The police pin their hopes upon Miss Leneve, but following the wishes of Inspector Dew, they declare they are making no effort to obtain confessions and are not subjecting either prisoner to anything approaching the "third degree." Such efforts would be contrary to British police methods.

It was a broken man that stood before Judge Angers in the provincial court of special sessions. In a voice so weak that it scarcely reached the bench he answered the formal questions put to him. The proceedings were brief and at their conclusion the prisoner was remanded.

Following the receipt of instructions from Scotland Yard today Inspector Dew visited the courthouse and conferred for some moments with the judge. Then he held a whispered conference with the Canadian detectives, after which the latter hurried away to the jail. A report that they had gone after Crippen filtered through the mass of humanity that extended in every direction from the Palace de Justice, high on the historic Plains of Abraham.

Presently the detectives with Crippen drove up to the courthouse in a carriage and fought their way through the crowd to the judge's chambers. Crippen was brought at once to the bar. He was heavily manacled. It was apparent that he had passed a bad night.

The judge asked the prisoner if he was Hawley H. Crippen.

"I am," said Crippen.

"Do you know this man?" indicating Inspector Dew.

Crippen nodded his head.

"Are you ready to go back with him or any qualified officer?"

"Yes."

"Do you intend to fight extradition?"

"No."

As he answered the questions Crippen scarcely raised his head.

URGE GIRL TO CONFESS

To further interrogatives, he said that he was a citizen of the United States, born in Michigan.

When the judge asked: "Is the girl arrested with you Miss Ethel Clare Leneve?" the doctor replied: "Yes."

The examination today was conducted by Judge Langelier, who sits on the bench with Judge Angers.

The girl's family in London appears to be doing all, possible to aid her and at the same time promote the cause of justice. During the day she received three cablegrams from her relatives. One of these urged her to tell everything and another besought her to remember her own family no matter how great might be her love for Crippen.

Reports from the provincial jail, where Crippen and Miss Leneve have been confined since their arrival here, describe Miss Leneve as having sobbed and moaned as she tossed on her cot during the early hours today.

When she arose this morning she was handed a cablegram which read:

"Tell all you know."

Those who saw this message say it was signed "Papa."

It is known that Miss Leneve's father in London has stoutly maintained that his daughter was innocent of any knowledge of the crime and that she believed herself to be the lawful wife of Crippen, supposing that his first wife had met a natural death, after deserting the doctor.

Talks with the crew and stewards of

(Continued on Second Page.)

COMMISSION IS NAMED.

United States Will Be Represented at Mexican Centennial Celebration.

[ASSOCIATED PRESS NIGHT REPORT.]

BEVERLY (Mass.) Aug. 1.—It was announced here today that the commission to the Mexican centennial celebration would be composed of former Gov. Curtis Guild of Massachusetts, as special Ambassador; Justice James Gerard of New York, Col. C. A. Pook of Pittsburgh, and Gen. Harrison Gray Otis of Los Angeles.

Mme. Tetrazzini,

grand opera star, who will never again sing in America, according to Hammerstein.

"NEVER MORE."

TETRAZZINI BIDS AMERICA ADIOS.

HAMMERSTEIN BRINGS NEWS FROM EUROPE.

Great Star Has Made Her Last Grand Opera Appearance in United States, Due, It Is Said, to the Cancellation of a Contract—Miss Brandt Will Star in Gotham.

[BY DIRECT WIRE TO THE TIMES.]

NEW YORK, Aug. 1.—[Exclusive Dispatch.] Tetrazzini will never appear in Grand Opera in America again, is the statement made today by Arthur Hammerstein, who arrived from Europe.

Hammerstein declared he was given authority before leaving Europe to make this statement public.

The reason for the withdrawal of the great prima donna from the American stage is said to be due to the cancellation of a contract which made it necessary for her to sing under the direction of Gatti-Casazza.

Hammerstein also announced that Miss Sophie Brandt of "Merry Widow" fame had been engaged to open the light opera season at the Manhattan Opera house under the direction of Oscar Hammerstein. He said Mary Garden would open her season this year in Chicago.

JUSTICE FOR CHARLTON CASE.

Confessed Wife Murderer Will Not Go Free—Insane Asylum, If Not Extradicted.

[BY DIRECT WIRE TO THE TIMES.]

NEW YORK, Aug. 1.—[Exclusive Dispatch.] Porter Charlton, held for the Italian authorities at the Hudson County Jail, for his confessed slaying of his wife, Mary Scott Castle-Charlton, at Lake Como, Italy, will not leave the prison a free man. If he is released at all he will be taken from his cell before September 20 and then only to be placed in an insane asylum. This assertion was made today by Charlton's lawyer, Edwin F. Smith.

Gustavo De Rosa, the Italian Consul, who appeared against the young bank clerk, when he was captured, as he left a liner in Hoboken, declared emphatically today that his government had taken the necessary steps looking toward Charlton's extradition, despite reports from Washington that Italy had made no formal demand.

"Italy has done her part," he said. "We will submit our evidence to the court here and ask that he be extradicted. His country's laws protect an insane man. If Charlton is insane that ends it. I think the courts here will see that justice is not defeated."

CRANE PECKS OUT AN EYE.

CARROLLTOWN (Pa.) Aug. 1.—While holding a crane, which had been slightly wounded, Joseph Warender, aged 22, was unable to dodge its beak, and the bird pecked out his left eye. Because of sympathetic nerve trouble, it is believed he may lose the other eye.

PRECAUTION.

RELIGIOUS FERMENT.

Spanish Clergy Incite Laymen.

Government Reinforces Its Garrisons in Several Provinces.

Weyler of Cuban Notoriety Is in Command at Barcelona.

Spain's Attitude in Vatican Row Stated on Highest Authority.

[BY DIRECT WIRE TO THE TIME..]

BAYONNE (France) Aug. 1.—Advices from Madrid today state that Catholic laymen are taking an active part in the present agitation again the civil power. This aggression is incited by the Roman Catholic Primate of Spain, all the prelates and high clergy, the rural clergy and all the religious orders, especially the Jesuits.

Consequently the government has deemed it expedient to reinforce strongly the garrisons in the Captain-Generality of Catalonia, of which Barcelona is the capital, and Gen. Weyler of Cuban notoriety is Captain-General. Reinforcements have also been added to the garrisons in Navarre and in the Basque Provinces, especially to those in the capitals, Tolosa and Vitoria.

These precautions have been taken to enable Premier Canalejas and the Ministers to keep their eyes open to possible active intrigues by anarchists, socialists and advanced Republicans both in Catalonia and in Biscay.

The Governors of Bilbos and San Sebastian have been instructed to refuse permission to Catholics to hold meetings and not to reply to threatening or insolent petitions.

KING IS INFORMED.

Premier Canalejas says he went to San Sebastian, where is the royal summer residence, and laid before King Alfonso every phase of the present situation before he and Queen Victoria started for a three-weeks' visit to Cowes, Isle of Wight.

Spain's position in the dispute with the Vatican can be described accurately and on the highest authority. Spain is not conscious of having done anything more than to defend the rights and prerogatives of civil power, as represented in decrees which had been published upon the discussion with the Vatican and in other projects which had been foreshadowed in the Cortes.

In Spain's view the Vatican chose in its last communication from Cardinal Merry Del Val, Papal Secretary of State, to suspend until the Madrid government should withdraw most of its measures, which the Pope considers an infringement on the rights of the church, pending negotiations in which Madrid and Rome were already engaged.

Señor Canalejas openly tells his friends he will persist in his policy because he has the King's confidence and the support of all Liberals and Republicans.

The leaders and members of both these parties are equally determined to support the government in asserting the supremacy of the civil power in legislation, which, they insist, does not interfere with religion or the rights of Rome in spiritual matters, but which will enforce a common law and also reforms on the religious orders of both sexes and reduce and limit their numbers.

PREMIER DOESN'T WORRY.

The Premier does not anticipate any serious consequences. He relies on the army's loyalty and he believes political parties will not attempt to fish in waters so troubled.

The Liberal press expresses expectation indignation at the telegram of Cardinal Merry Del Val, indorsing the attitude of the Biscayan Catholics, who threatened to precipitate a civil war and who, in telegrams to the Vatican placed their lives and property at the disposal for the conflict.

Former Deputy Llorens, one of the Carlist leaders in Spain, left today from Frohsdorf, the Austrian residence of Don Jaime to confer with the pretender. His late departure would

(Continued on Second Page.)

BIG SCARE!

BOTTLED DEATH FREED IN HEART OF TOPEKA

[ASSOCIATED PRESS NIGHT REPORT.]

TOPEKA (Kan.) Aug. 1.—Thirteen vials containing tuberculous and diphtheria germs addressed to Dr. Sarah A. Greenfield, bacteriologist of the State Board of Health, disappeared from the mails last Friday.

A search for them resulted in finding in the vials, open and empty, in an alley in the west part of the city today.

The package containing the vials was taken out by the postman, but was lost or stolen before he delivered it.

The State board declines to tell exactly where the vials were found, fearing to terrify the neighborhood.

There were enough germs in the vials to depopulate the State.

The Board of Health says there is no probability that there will be any serious results as the broken vials were found where the direct rays of the sun shone on them.

CARLISLE FUNERAL PLANS.

NEW YORK, Aug. 1.—The funeral of the late John G. Carlisle, former Secretary of the Treasury, will be held in Washington at 2 p.m. Wednesday, it was announced here today. The body of the late Cabinet member will be taken to Washington tomorrow. The funeral services for Mr. Carlisle will be held in St. Thomas's Church and Rev. Canon will officiate. The pallbearers have not been selected.

OH, MY!

RIGHT BACK AT PROF. JORDAN.

Prof. Peck Resents the Interview He Gave.

Says as Humanism Expert He Is Ignorant.

Unfit for College Presidency in His Opinion.

[BY DIRECT WIRE TO THE TIMES.]

NEW YORK, Aug. 1.—[Exclusive Dispatch.] Prof. Harry Thurston Peck of Columbia, suspended by the Trustees from all academic duties, but who gets his salary regularly, came to town today, drawn by call of legal matters.

Before leaving for Europe on July 23, President Jordan of Stanford made some remarks upon the trouble between Prof. Peck and President Butler of Columbia, arising from the latter's request for his professor's resignation and the prompt refusal of Prof. Peck to resign.

In regard to the quoted statements Prof. Peck said: "I have read what Dr. Jordan said about me and Mr. Butler and how he sympathizes with the president. It naturally never would occur to President Jordan that a university should be governed by statutes rather than by an academic boss. Jordan is quoted as saying that a professor ought to be bounced for financial crookedness or immorality.

"Exactly, but it never occurred to Prof. Jordan that such crookedness or immorality should first be proved. He bounced Prof. Howard and Prof. Ross some years ago because he did not like their politics, but Columbia is governed in a different way.

"Dr. Jordan is a good example of how a professor, when he gets to be president, loses all sympathy with his former associates and falls into another class."

The professor refused to particularize as to his alternative, but said:

"Dr. Jordan is unfit to be a college president. He knows a good deal about fishes, but in everything that relates to humanism he is a very ignorant man."

AMERICANS HAD REVOLUTION.

Honduras Uprising Will Be Generaled by Outsider in Belief of Steamer Passengers.

[ASSOCIATED PRESS NIGHT REPORT.]

NEW YORK, Aug. 1.—That the revolution which former President Manuel Bonilla is promoting in Spanish Honduras will be fought largely under the leadership of Americans, is the belief of passengers arriving here today on the steamer Bluefields from Ceiba.

Gen. Cabe Conrad, the young American who was badly wounded while fighting for Estrada in Nicaragua, has joined Bonilla's forces. Conrad returned to Bonilla's army a week ago, declaring Estrada no longer required his aid.

With a small force of American sharpshooters, Conrad left Nicaragua for Honduras. He landed near Ceiba, and made his way into the interior. He will command Bonilla's machine guns. Gen. Lee Christmas, another American, joined Bonilla before Conrad.

MANY PRAYERS FOR RAIN.

Nebraska Corn Crop Damages Increase Daily—Drouth Has Lasted for Seven Weeks.

[BY DIRECT WIRE TO THE TIMES.]

OMAHA (Neb.) Aug. 1.—[Exclusive Dispatch.] The condition of corn is daily growing worse, and from all portions of the State reports of damage are being received. As yet the damage is great in no county, but it is gradually getting worse.

In some sections no rain has fallen for seven weeks, although this is the heart of the corn-growing section. Three days more of drouth and the damage will be past estimating.

Hot, dry weather prevailed all over the State yesterday and today, except in the extreme western portion, where no corn is raised.

Prayers for rain were said in many counties yesterday.

BRYAN MAKES PREDICTION.

TOPEKA (Kan.) Aug. 1.—"I believe the Democrats have a good chance for a majority in the next House," said William J. Bryan here tonight, while en route to Eureka, Kan., to fill a Chautauqua date. "I am firm in my belief that William Howard Taft will be the next Republican candidate for President, but who the Democratic candidate will be is hard to determine at present. There is no dearth of Democratic timber, but the choice of a leader will be determined largely by the actions of the next Congress."

AIDS MOVING PICTURE PLOT.

Consents to Be Robbed for Scene — Discovers He's Tricked Too Late.

[BY DIRECT WIRE TO THE TIMES.]

CHICAGO, Aug. 1.—[Exclusive Dispatch.] "Hey, there! You watch out for the moving picture machine." Two swarthy Italians, regular stage villains, with long-bladed knives clenched between their teeth, shouted this to Fred Dibos early today. Dibos was crossing Sheridan Road at Surf street, and he stopped at the salutation. "We are rehearsing a hold-up scene for a moving picture. Let us hold you up, will you?" they asked. "Sure," said Dibos with a friendly grin. The Italians took Dibos's gold watch and $12 in money. Dibos, still chuckling, sprinted after them to give the picture an appearance of reality. He saw the trick too late, and went to the Sheffield-avenue Police Station, where he told a sympathetic desk sergeant his troubles.

Prof. Harry Thurston Peck, of Columbia, who yesterday took slap at President Jordan of Stanford.

RELIGIOUS FERMENT.

(Continued From First Page.)

dicate the Carlist plans for a rising are in no specially advanced state.

MERRY DEL VAL WILL TAKE NO VACATIONS.

[BY DIRECT WIRE TO THE TIMES.]

ROME, Aug. 1.—[Exclusive Dispatch.] Card'—l Merry Del Val, the Papal Secretary of State, has decided not to go to Castle Gandolfo this year, though he has gone in former years. He will not rest until the question with Spain has been settled.

Besides the political situation, another serious issue occupies the attention of the Vatican. This is Modernism which is reported to be making rapid progress, especially owing to the filtering in of new ideas at the colleges and seminaries.

Recently a number of teachers were expelled because of their views. This step was taken quietly, the offending professors being in some cases transferred to minor posts in small towns.

Secretary Merry del Val has addressed private circulars to the bishops and to the directors of religious institutions to keep a strict watch and report at once for action all cases of unorthodox teaching.

NO MOVE BY CHURCH; DE ODEJA ON HIS WAY.

[ASSOCIATED PRESS NIGHT REPORT.]

ROME, Aug. 1.—One hour after presenting the note of Premier Canelajas to the Vatican, officially announcing that Marquis de Odeja had been called to Madrid for a communication, "for the government," the Spanish Ambassador to the Vatican left Rome. This was early this morning. As yet no retaliatory measures have been taken by the church, and Mgr. Vico still remains in Madrid as Papal Nuncio.

The statement issued by Premier Canelajas yesterday bearing on the controversy between the church and the state has been carefully perused by the Vatican officials.

They assert that that part of the statement in which it is declared that the Holy See intended to concede to the Spanish government less than what was agreed to in 1904, is without foundation in fact. It is Canelajas, they declare, who now wants greater concessions than those of 1904, on the plea that they were granted to the then Premier Maura, and that Canelajas believed them to be at that time insufficient.

SPANISH CATHOLICS PLAN DEMONSTRATION.

[ASSOCIATED PRESS NIGHT REPORT.]

BILBOA (Spain) Aug. 1.—The Roman Catholic priests throughout the Biscayan or northern provinces of Spain, preached violent sermons yesterday against the policy of the government in its conflict with Rome.

Preparations for a great Catholic demonstration against the government on August 7 are being continued in spite of the declaration of the government that no demonstrations threatening disorders will be allowed.

KING AND QUEEN OF SPAIN GO TO LONDON.

[ASSOCIATED PRESS NIGHT REPORT.]

SAN SEBASTIAN (Spain) Aug. 1.—King Alfonso and Queen Victoria left today to pay a visit to the royal family in England. They will stop at Rambouillet, France, to visit President Falliéres of the French republic on the way.

COUNTERMANDS NAGEL'S ORDER.

President Taft Vetoes Permission to Kill Bull Seals at Instance of Camp Fire Club.

[ASSOCIATED PRESS DAY REPORT.]

CLEVELAND, Aug. 1.—Henry W. Elliott of Lakewood, former special commissioner to the Bering Sea seal fisheries, and member of the Camp Fire Club of America, declared last night that President Taft had complied with the demands of the club, and vetoed the order of Secretary Nagel of the Department of Commerce and Labor, to kill bull seals in the Pribylov Islands.

He asserted, further, that in order to save the Secretary's face, the President had kept secret the fact that he had issued such an order.

"Secretary Nagel is now en route to Alaska," said Mr. Elliott. "If his assistants at Washington know of the countermanding of the order by the President, they were simply acting under orders in giving out interviews last Saturday declaring the killing to be in progress.

"They were 'bluffing' to save the Secretary the humiliation of having the public know that the President had condemned his much-vaunted policy approved by all the expert scientists consulted, chief among whom was David Starr Jordan. And the President is countenancing the deceit by remaining quiet."

TOO BUSY.

LITTLE TIME FOR ORATORY.

President Will Make Fewer Speeches in Future.

Refused to Reconsider the Dates Cancelled.

New York Republicans Are Received at Beverly.

[ASSOCIATED PRESS NIGHT REPORT.]

BEVERLY (Mass.) Aug. 1.—President Taft followed, today, the recent cancellation of his western and southern arrangements by announcing that his speeches of the future would be few and far between. He told a committee from Providence, R. I., that he could not reconsider the cancellation of his engagement to speak before the Atlantic Deeper Waterways Association in that city in September. Mr. Taft said important matters of public business would claim his attention from now until the convening of Congress.

The President did not give a definite answer to Gov. Eberhart of Minnesota, and a delegation of fifteen from St. Paul, who came to urge him to accept the invitation to speak before the National Conservation Congress in that city, September 5. If he goes to St. Paul he will simply write the conservation feature of his message in advance and deliver it in an address before the Congress. In this way the St. Paul engagement would interfere little with the President's plans for the next three months.

NEW YORK VISITORS.

New York State politics brought Vice-President Sherman and William L. Ward, National Committeeman for that State, to Beverly late today and they were in conference with the President for an hour or more.

Mr. Taft is said to have confirmed to his New York callers the position he took in the up-State fight—that of keeping hands off.

As to the influence of Col. Roosevelt in New York politics, there is every reason to believe that the State leaders regard it as potent. This phase of the situation entered into today's conference at Burgess Point. President Taft was told it was the hope of the New York Republicans that a candidate might be selected upon whom all factions could unite and who would command the approval and suport of the President, Gov. Hughes and Col. Roosevelt.

ACCOMMODATING.

ANY OLD THING TO HELP FRIEND.

ELOQUENT SWINDLER FOOLS PARISIAN JUDGES.

Poses as Lawyer in Cherbourg Courts—Wins Divorce Case for Acquaintance Whose Matrimonial Yoke Chafed—Exposed, by Chance, and Has to Return Many Fees.

[BY DIRECT WIRE TO THE TIMES.]

PARIS, Aug. 1.—[Exclusive Dispatch.] This is the story of how an eloquent legal swindler deceived the sober, black-robed judges of Cherbourg. It also suggests a novel method of obtaining divorces.

The Cherbourg courts were stirred recently by the arrival of "M. Cagniard, a noted Parisian advocate," as a special pleader in a petty divorce case. M. Cagniard introduced a woman companion as the wife of the plaintiff in the case and then asked for ten days' continuation on the ground that he had an important case in Troyes.

On the day appointed M. Cagniard reappeared, but the woman he had introduced as the defendant did not appear. The case would have gone by default, but M. Cagniard made a plea of such brilliance that the town was astonished. Not only did he win the divorce, but dozens of persons sought him out and asked him to take cases and he accepted a goodly sum in retaining fees.

Then came a ridiculous denouement. The judges in Cherbourg in some way learned that the eloquent pleader who had won their admiration really was not versed in the law, and that he was unknown in Paris save by a record as a clever swindler. M. Cagniard was arrested and, in answer to questions today, confessed that he had undertaken the divorce case to accommodate a friend who was chafing under the matrimonial yoke.

The woman he had introduced as the defendant really was an accomplice, and, by agreement, had failed to answer the summons, while the plaintiff's real wife, from whom he is separated by a legal decree, was unconscious of the affair.

The entire legal profession is laughing at the unfortunate judges of Cherbourg.

FULL ELECTION RETURNS.

Mexican Department of the Interior Issues Official Statement of the Results.

[ASSOCIATED PRESS NIGHT REPORT.]

MEXICO CITY, Aug. 1.—Complete returns of the recent Presidential election have been received at the Department of the Interior, and totals were given out at the Bureau of Information today as follows:

For Diaz for President, 18,829 electoral votes.

For Francisco Madero for President, 221 electoral votes.

For Teodoro Dehesa, 5.

For Gen. Bernardo Reyes, 2.

For José Ives Limantour, 1.

SOCIALISTS INCITE RIOT.

They Mob Political Speaker Who Refuses to Answer Questions and Who Criticises Them.

[BY DIRECT WIRE TO THE TIMES.]

GUTHRIE (Okla.) Aug. 1.—[Exclusive Dispatch.] An election riot is reported today from Weatherford, resulting from socialist workers demanding that Judge Cornell, a Democratic speaker, answer questions regarding the proposed "grandfather clause" amendment to the State Constitution.

Cornell refused and was criticising the socialists severely when the latter rushed at the speaker and made necessary a hurried police call.

The officers finally quieted the disturbance.

Later the Democrats and socialists matched in a joint debate on the proposed amendment that continued for several hours.

CRIPPEN CASE.

(Continued From First Page.)

the Montrose threw interesting sidelights on the actions of the pair on the voyage from Antwerp. Dominick Keen, the steward, who looked after their stateroom, had the best opportunity for observing their actions.

He said: "I was one of the first to discover by her neat methods in her room, her way of walking and her effeminate figure that 'John Robinson, Jr.' was a woman. Then we discovered that the labels had been taken from all their clothes, that the lining had been torn from the younger Robinson's hat and soon Capt. Kendall was convinced that he had the much-sought fugitives on board."

Alfred Smith, the dining-room steward, told how Crippen had maneuvered to keep Miss Leneve seated by him at the table.

He said Crippen had asked for two seats at the captain's table, side by side, and next to the wall, so that no one could sit beside Miss Leneve other than himself.

"My boy is a little deaf," he told the steward and after some argument succeeded in getting the desired seats. In this way he prevented any passengers from engaging the girl in conversation at the table and betraying her sex by her voice.

Arthur Homer, of Montreal, one of the few English-speaking passengers aboard, came perhaps in closer contact with the pair. Crippen used to lend him magazines and they often talked together when Miss Leneve was not present, although Crippen was careful not to reveal much of his past history.

WILL COMPLY WITH EXTRADITION LAWS.

[BY DIRECT WIRE TO THE TIMES.]

LONDON, Aug. 1.—[Exclusive Dispatch.] We are satisfied that we have got the most complete chain of evidence against Dr. Crippen," said Superintendent Forest of Scotland Yard. We are still busy picking up threads, but the evidence already in our hands is believed by the law officers of the Crown to be quite sufficient to convict."

It is believed that new testimony will be given at the resumption of the Coroner's inquest, August 15, but interest here centers on Ausslist Pepper's report on the human remains. Prof. Pepper made the analytical examination of the body and is now preparing his conclusions, which, it is understood, will establish the sex of the victim, a point upon which the physicians were unable to swear at the opening of the inquest.

Superintendent Forest does not expect any further message from Inspector Dew until the Canadian police have decided upon a course of procedure. Now that Scotland Yard has obtained an arrest, there is no necessity for undue haste. Assuming that the extradition proceedings will take the usual course, Superintendent Forest does not expect the case to open on this side of the Atlantic before September unless Dr. Crippen waives the fifteen days he is entitled to for appeal.

To prevent the remote possibility of Dr. Crippen and Miss Leneve escaping through technicalities, Scotland Yard today decided upon the advice of the Attorney General, that, so far as it is concerned, all formalities involved in the extradition laws of Canada shall be complied with.

SKIPPER IDENTIFIES FUGITIVES BY CUTS.

[ASSOCIATED PRESS NIGHT REPORT.]

QUEBEC, Aug. 1.—Capt. Kendall, of the Montrose, said today that he suspected Crippen the moment he laid eyes on him shortly after the man boarded the steamer at Antwerp on July 20.

"The English papers were full of the case while we were on the other side," said the captain, "and I became very much interested in it. I bought all the papers and used to lie in my bunk and read them. Look here," and opening the drawer of his desk in his cabin, the skipper produced half a dozen papers, each containing pitcures of Crippen and Miss Leneve. One of the dentist's pictures had the black mustache blocked out with white chalk.

"I did that," continued Kendall, "the first day I saw the man aboard. He was clean shaven then and I wanted to see how this likeness would look without the mustache. I also chalked out the spectacles in the picture. Crippen wore no spectacles aboard. Here is the result: You can see how closely it resembles the man as he looks today. And here is something else I did."

The skipper took from his desk a square of white cardboard with a round hole cut in the center and fitted it over a newspaper cut of Miss Leneve. Thus superimposed it covered the girl's picture-hat and dress, leaving only the face showing. "I did this and compared the picture in the face with that of the passenger Crippen said was his son," said Kendall. "The resemblance is striking."

PURSE IS LOW.

There are many today who believe Crippen was taken less by surprise than had been planned. It is certain that his resources for escape had dwindled until he was nearly helpless. He had a railroad ticket for Detroit, but only $10 in his pocket.

Miss Leneve had not a cent. Crippen, however, did have several jewels concealed on his person.

Capt. Kendall was apprehensive of an attempt at suicide and as Father Point loomed in the distance yesterday afternoon, he was careful to prepare Crippen for the arrival of the river pilot. Crippen and Miss Leneve had risen early and breakfasted together at 6 o'clock. Then Miss Leneve complained of a slight indisposition and retired to her stateroom. Crippen went on deck to watch for the pilot boat.

When it appeared, carrying four men all in pilot garb, the fugitive turned suddenly to Dr. Stewart, the ship's physician, and, eyeing the others searchingly, said:

"There seem to be too many pilots on board. I see four."

The denouement was simple enough. The recognition between Dew and Crippen was mutual and immediate.

ACTS RELIEVED.

When he reached the companionway and at last faced the man whom he long had sought, the inspector said:

"Are you Dr. Crippen?"

To this Crippen replied quietly:

"I am."

Dew continued:

"You are arrested on the charge of murder and mutilation of an unknown woman," quoting the first sentence of the warrant which was later formally read by Chief McCarthy, when the prisoner had accompanied his captors into cabin No. 1.

The first exchanges over, Dew nodded to McCarthy and the latter clapped a pair of handcuffs on Crippen's wrists. The prisoner made no resistance. In fact he acted relieved and then turned in the direction indicated by the officers and said:

"I am glad. The suspense was too great."

Miss Leneve waited alone in her stateroom. Telling of her arrest today, Detective Denis said:

"No handcuffs were used on the woman and none will be. She fainted at the shock of arrest, but was quickly restored."

PRISONERS FACE BIG CROWD AT THE PIER.

[ASSOCIATED PRESS DAY REPORT.]

QUEBEC, Aug. 1.—A half hour before the landing this morning, the prisoners were told that they were nearing Quebec. Both had been under the greatest strain for hours and showed increased restlessness.

Crippen, who had been attempting to read a novel, tossed the book aside and dropped his head in his hands in the same despairing attitude that he assumed yesterday forenoon when he head the fateful words: "In the name of the King, I arrest you."

At the same time, Miss Leneve, in another part of the vessel, fell to her knees and gazed out of the port hole into the blackness of the night. Suddenly she turned back into her room and was seized with a fit of coughing.

It was a nervous cough that racked her and the nerves of her guard and the physician who had attended her from the time she collapsed following her arrest.

CRIPPEN DEATHLY PALE.

At 10:20 o'clock Capt. Kendall came down from the bridge and notified Inspector Dew that in a few minutes his passengers would be taken ashore. Dew notified McCarthy and Denis. Presently Denis emerged from the cabin door with Crippen, whom he held by the arm as they passed both main cabins in a roundabout direction.

Crippen, his face white as death, walked in with a shambling gait. As they passed the stateroom which the doctor formerly occupied with Miss Leneve, the door of that room swung open and Detective McCarthy half carried Miss Leneve out to the passageway.

Both prisoners were so near to physical collapse that they scarcely glanced at each other. Miss Leneve tottered as she moved forward, and hardly could have proceeded alone.

She wore a gray dress which had been given her by the stewardess when the boy's clothing in which she had crossed the Atlantic was taken from her. Over her hat a heavy veil had been thrown.

Dew led the way to the gangway, a steward carrying a small suit case marked "J. Robinson." This was the only baggage which the two brought with them. Neither had an extra suit of clothing. Crippen wore the same brown suit and hat he did when he embarked at Antwerp. He is smooth shaven.

BOTH NEARLY COLLAPSE.

As they appeared on the gang plank and caught sight of the enormous crowd that surged about the pier desperately determined to get a glance at the pair, Crippen and the woman would have fallen but for the arms that supported them. The little procession had scarcely reached the foot of the gang plank when the pushing crowd closed in around it and it was only after the police had charged that they were able to make a passage to the cab that was waiting just ouside the pier shed.

When the officers found an opening they half carried their charges to the carriage, pushed them inside and in another moment the vehicle was clattering along the wooden floor of the pier and out into the narrow street that led to the Provincial building.

The doors of the provincial jail stood open, waiting its new guests and the formalities necessary were quickly over. Crippen was placed in a cell smaller than the stateroom which he and his typist had occupied on the Montrose. More consideration was shown to Miss Leneve. She was given a large and comparatively comfortable room on an upper floor.

PITY FOR WOMAN.

This room had been fitted up for the occupation of a scrub woman employed in the jail. It was at the request of this humble servant of the public that this room, better than any provided for prisoners, was given to the little woman who for love of a man has found herself a fugitive from justice. The act appears to be typical of the feeling prevailing here among a large part of Quebec's population today.

Superb Routes of Travel.

San Francisco, Eureka, Seattle, Vancouver, Victoria
STEAMERS GOVERNOR OR PRESIDENT—Leave San Pedro 10:00 A.M., Redondo 1:00 P.M., EVERY THURSDAY.
STEAMER SANTA ROSA leaves San Pedro 10:00 A.M., Redondo 1:00 P.M., Every Sunday
FOR SAN DIEGO—Daylight Ocean Excursions—leave San Pedro 10:30 A.M., Every Wednesday and Saturday.
Low Rates—Largest Steamers—Quickest Time—Best Service.
TICKET OFFICE—440 S. SPRING ST. Phones—Home F5945; Sunset—Main 47. Rights reserved to change schedules.

PACIFIC MAIL S.S. CO.—For Honolulu, Japan, China, India, Manila and Around the World
Steamers Manchuria, Mongolia, Korea, Siberia, China, Tenyo-Maru, and Caiya-Maru now in service, being largest vessels sailing from the United States for the Orient via Honolulu. SAILINGS FROM SAN FRANCISCO.
July 19, 26; August 9, 16, 23; September 6, 13, 20, 27 and later.
Sailings from Eastern ports for all Trans-Atlantic Steamship Lines at frequent intervals. For literature apply to T. A. Graham, Agent, 600 South Spring street, corner Sixth.

$8.85 FIRST CLASS San Francisco SECOND CLASS $6.85
SPECIAL REDUCED RATES TO PORTLAND & SEATTLE.
S.S. Hanalei, Sat., Aug 6., 1:30 p.m.
Excellent accommodations. Low freight rates, prompt deliveries. Europe, Honolulu, Mexico, New York via Panama; Alaska. Lowest Rates via All Foreign Steamship Lines. C. J. LEHMAN, Gen. Mgr., 520 S. Spring St. Phones—Main 802; 10266.

$8.35 FIRST CLASS SAN FRANCISCO $5.85 SECOND CLASS
Including berth and meals. Portland, $18.35, $16.85. Seattle, $22.35, $17.85. Passenger service unsurpassed. STEAMERS SAIL TUESDAY, THURSDAY and SATURDAY for SAN FRANCISCO, PORTLAND and SEATTLE. WEST COAST S.S. OFFICE, 536 So. Spring. M. 1266. F2222.

REDONDO BEACH—The Ideal Resort
THE BEACH OF GREATEST COMFORT. ALL THE BEST ATTRACTIONS. CARS EVERY FEW MINUTES FROM SECOND AND SPRING STREETS. LOS ANGELES AND REDONDO RAILWAY.

Theaters—Amusements—Entertainments

MOROSCO'S BURBANK THEATER—MAIN ST. NEAR SIXTH
LITTLE JOHNNY JONES
FUN MUSIC GIRLS
There is more comedy to the minute this show than you can shake a stick at. Peter Lang makes his first appearance as "The Unknown." To see is to laugh.
Majorie Rambeau scores her biggest success as a prima donna. Hear her sing "Bye Bye Flo" and "Who Are You With Tonight?" and get in on the encores. Hoey Bronson sing "Yankee Doodle Boy" and "Give My Regards to Broadway" and your feet tingle.
Big Beauty Chorus of fifty specially engaged and drilled for this production. Pretty girls, good looks and fine voices they win your way.
PRICES—25c, 50c, 75c. MATINEES SATURDAY AND SUNDAY, 15c, 25c.

HAMBURGER'S MAJESTIC THEATER—BROADWAY NEAR 6TH
FAREWELL WEEK.
Climax of a Great Engagement.
VIRGINIA HARNED
And Her Splendid Company, Including WILLIAM COURTENAY.
"IRIS"
PRICES—25c, 50c, 75c, $1. MATINEES WEDNESDAY and SATURDAY, 25c, 50c.

ORPHEUM THEATER—MATINEE EVERY DAY. BOTH PHONES 1447
VAUDEVILLE
Paying Particular Attention to entertaining Ladies and Children.
Presenting always the Best European and American Attractions.
"The Ballet of Light" Lois Fuller's Company.
Cressy & Dayne "Grasping an Opportunity."
Morati Opera Co. "Mardi-Gras in Paris."
Capt. Gruber's Co. Equestrian Review.
MATINEE TODAY
Annabelle Whitford "The Brinkley Girl."
Five Olympiers Human Statuary.
White & Simmons "The Band Wagon."
?? DeLion ?? 2 Hands and 12 Billiard Balls.
ORPHEUM MOTION PICTURES.
EVERY NIGHT—10c, 25c, 50c, 75c. MATINEES DAILY—10c, 25c.

BELASCO THEATER—Belasco-Blackwood Co., Props. & Mgrs.
TONIGHT AND ALL THIS WEEK—Last times of the Shubert's great success.
"BILLY"
THE FUNNIEST PLAY IN YEARS—THREE ACTS OF FINE FUN.
NEXT WEEK—"THE GREAT JOHN GANTON"—William Torrance as John G.

LOS ANGELES THEATER SPRING ST., NEAR 4TH. Matinee Every Day. 2 Shows Every Night.
Phil Staats, Strength Bros. The Laugh-O-Scope
McMAHON'S WATERMELON GIRLS.
Betsy Bacon, Emelie Benn, Williams Wo
POPULAR PRICES 10c, 20c and 30c.

LEVY'S CAFE CHANTANT—THIRD AND MAIN STS. 2:30, 8:30 and 10:30 DAILY.
THE FLORENCE TRIO, Grand Opera Vocalists; FLYNN AND McLAUGHLIN, Singers, Dancers and Impersonators; THE GRAY TRIO, Singers of Negro and Popular Songs; SUZANNE ROCAMORA, Queen of Songland, and MERMEYER'S ORCHESTRA.

TALLY'S NEW BROADWAY THEATER—835 S. Broadway. Special at Matinee today—"UNCLE TOM'S CABIN," comprising 2 reels of moving pictures, will be shown in addition to our regular program of 5 reels, 2 to 5 p.m. Admission 10c. Reserved seats 15c. LADIES BRING THE CHILDREN.

BASEBALL—LOS ANGELES vs. VERNON—
CHUTES PARK, 2:30 p.m., August 2, 3, 4, 6, 7.
VERNON PARK, 2:30 p.m., August 5; 10:30 a.m., August 7.
Ladies free daily except Saturdays, Sundays and Holidays—Kids' Day Mon.

Timely Special Announcements.

VISIT THE—CAWSTON OSTRICH FARM SOUTH PASADENA
The Celebrated Farm the Newspapers of America Have Been Describing Since 1886.
See The 150 Gigantic Birds—The Largest Incubator in the World. The Factory Making the Famous Cawston Ostrich Plumes.
25c Round Trip, Including Admission
Tickets at Our City Store and P. E. Ry. Depot
—TAKE SOUTH PASADENA CARS ON MAIN STREET—
CAWSTON CITY STORE, 313 SOUTH BROADWAY

LOS ANGELES OSTRICH FARM OFF EAST LAKE PARK.
All Yellow Cars Transfer Direct to Farm. Fare 5c.
BABY OSTRICHES HATCHED DAILY.
Excursion tickets, round trip and admission, 25c. We have only one store on So. Broadway, Number 324, Next to Blackstone's.

Superb Routes of Travel.

Eastbound
EXCURSION Season closes with various dates in August and September. Better let us reserve your sleeping car berths now, while the
DIRECT LINE TO
Chicago, St. Louis, Omaha
Kansas City, Denver
TWO DAYS DENVER, 2 DAYS CHICAGO.
UNION PACIFIC
Yellowstone Park Route
UNION PACIFIC TICKET OFFICE
357 S. SPRING ST., LOS ANGELES.
H. O. WILSON, General Agt.

SAN FRANCISCO AND PORTLAND S. S. CO.'S STEAMSHIP
ROSE CITY
Sails Tuesday, August 2
AT 10:20 A.M. FROM SAN PEDRO FOR SAN FRANCISCO, ASTORIA & PORTLAND.
S. S. BEAVER SAILS AUG. 7. S. S. BEAR AUG. 12.
Ticket Office 530 South Spring Street
TELEPHONES: MAIN 802—10266.

$505.50 Around the World, Europe, Alaska, Honolulu, Japan, China We are Agents for Pacific Mail Steamship Lines—GERMAN-AMERICAN SAVINGS BANK Steamship Dept. Spring and Fourth Sts., Los Angeles.

San Francisco, Portland, Seattle, Tacoma—Direct
New steamer KLAMATH sails Wednesday, Aug. 3. SPECIAL RATES TO PORTLAND—$20, 1st class; $12.50, 2nd class. Seattle—$22, 1st class, $15.50, berth and meals included. EXCELLENT ACCOMMODATIONS. MERCHANTS' STEAMSHIP CO., 523 S. Spring st., Phone Main

THE P

ROMANCE.

MEETS FREE LOVER AT G

'Actress Waits for Oa at San Quentin

Nethersole Pleads to for Convict's Rele

Percy Pembroke, Co Robber, Is Parol

[BY DIRECT WIRE TO THE T

SAN FRANCISCO, August clusive Dispatch] Grace former member of Olga Net company, was at the gates Quentin penitentary today to young Percy Pembroke, an youth who was released on Pembroke was formerely a with Olga Nethersole in "Sap his pardon is attributed to her ties in his behalf. She secured ence with Governor Gillet whi ing in Sacramento last Janu pleaded for the release of Pe Gillett promised to look into the

Pembroke was a member of th ersale company four years a was arrested and charged with licity in the robbery and mu Jay Cook, a Fruitvale grocer a long trial he was exonerated. quently he was convicted of t bery of a milk man in Oakla sentenced to ten years by Judge Dr. ring the first trial it was that he had been a member of th which robbed grocer Cook, and was associated with George Blak John Schneider, professional Pembroke has been called "the ious boy thug."

Grace Eaton, his sweetheart, he met while with the Net company, has been loyal to him his trouble. She is an actress testified in his behalf at the tr the murder and robbery of Cook

LASSO WILD BEAR.

Bruin Appears at Covelo Where ter Climbs Tree to Snare H for Meat.

[ASSOCIATED PRESS DAY REPOR

COVELO, Aug. 1.—A bear walk the main street yesterday, stood its haunches and growled so efously that all the hunters and resses in town, armed with we of various patterns and ages, r outdoors to see who could bag h When James Hastings, armed w lariat, tried to get closer to Brui leaped into a tree. Hastings, who quite a reputation as a bear hu climbed the tree after the bear. went out as far as was safe on a and there he sat. Hastings, not t outdone, slipped out on the same and cast his lariat.

The limb broke. Bruin fell to ground like a sack of sand. Hastings dangled in the air for a ute and followed the bear. Has picked himself up and slipped noose over the bear's head and other lariats caught Bruin by the Three men dragged him down the street to a butcher shop.

All those who had a share in ging Bruin got a piece of bear m

MURCHIE MINE LEASED.

TO WORK RICH PROPERTY

[BY DIRECT WIRE TO THE TIMES.]

NEVADA CITY, Aug. 1.—[Exclus Dispatch.] The Murchie mine, a and a half east of here, has b bonded to Harry F. Englebright this city and a New York syndic headed by Ackerman. The bond is run for four years and the price is a quarter of a million dollars. unwatering of the mine is to co mence within thirty days. If the examination, after the mine is unw tered, is satisfactory, payment is be made to cover liens now invo ing the property. Development wo is then to begin. The Murchie is co sidered one of the richest mines this district. For two years it h been tied up by liens for wages miners amounting to $20,000. By bond these liens are to be paid o and then a number of mortgages to be taken up. The giving of bonds means the opening of the m and the employment of a large fo of men.

LONDON SCORES JUDGE.

Author Threatens Oakland Magistra for Alleged Favoritism in Trying Red-Light Brawl Case.

[BY DIRECT WIRE TO THE TIMES.]

SAN FRANCISCO, Aug. 1.—[Exclusive Dispatch.] Jack London, the no alist, today wrote a letter to Poli Judge Samuels of Oakland beratin him as a bully for the judge's recen decision dismissing the assault case London against Tim Muldowney, kee er of a Tenderloin restaurant. It seem Muldowney and London told diame rically opposite stories of a fight the restaurant which ended in Londo being thrown into the gutter, and t judge was unable to reconcile them Last week Muldowney's wife sued f

SEVENTH

SACRAMENTO GA FOR SPANIS

[ASSOCIATED PR

SACRAMENTO, Aug. 1.—Bivouacs in a camp of gleaming whit tents, the Department of Califor nia, United Spanish War Veterans, figuratively resting upon its arms be neath the shelter of the trees in th State Capitol Park.

The opening sessions of the seventh annual encampment of the veteran held today, will be followed tomorrow and Wednesday by the more strenu ous work of picking out the new of ficers and otherwise providing fo the future of the organization.

The veterans and the Woman's Auxiliary both held sessions in the Capitol building today. Tonight they were guests of the Sacramento camp at a ball. Tomorrow the veteran and ladies will both hold sessions in the morning, which will be followed by a parade at 4:30 o'clock p.m. and an excursion down the Sacramento River to Courtland, half an hour later.

ADJOURN WEDNESDAY.

The convention will adojurn Wednesday night after further business ses-

THE PACIFIC SLOPE—What Happened Along the Coast.

ROMANCE.

MEETS FREED LOVER AT GATE.

Actress Waits for Oaklander at San Quentin.

Nethersole Pleads to Gillett for Convict's Release.

Percy Pembroke, Convicted Robber, Is Paroled.

[BY DIRECT WIRE TO THE TIMES.]

SAN FRANCISCO, August 1.—[Exclusive Dispatch] Grace Eaton, a former member of Olga Nethersole's company, was at the gates of San Quentin penitentiary today to welcome young Percy Pembroke, an Oakland youth who was released on parole. Pembroke was formerely associated with Olga Nethersole in "Sapho," and his pardon is attributed to her activities in his behalf. She secured an audience with Governor Gillet while playing in Sacramento last January and pleaded for the release of Pembroke. Gillett promised to look into the case.

Pembroke was a member of the Nethersale company four years ago. He was arrested and charged with complicity in the robbery and murder of Jay Cook, a Fruitvale grocer. After a long trial he was exonerated. Subsequently he was convicted of the robbery of a milk man in Oakland and sentenced to ten years by Judge Melvin.

During the first trial it was shown that he had been a member of the gang which robbed grocer Cook, and that he was associated with George Blaker and John Schneider, professional thieves. Pembroke has been called "the notorious boy thug."

Grace Eaton, his sweetheart, whom he met while with the Nethersale company, has been loyal to him in all his trouble. She is an actress. She testified in his behalf at the trial for the murder and robbery of Cook.

LASSO WILD BEAR.

Bruin Appears at Covelo Where Hunter Climbs Tree to Snare Him for Meat.

[ASSOCIATED PRESS DAY REPORT.]

COVELO, Aug. 1.—A bear walked up the main street yesterday, stood upon its haunches and growled so vociferously that all the hunters and huntresses in town, armed with weapons of various patterns and ages, rushed outdoors to see who could bag him.

When James Hastings, armed with a lariat, tried to get closer to Bruin, he leaped into a tree. Hastings, who has quite a reputation as a bear hunter, climbed the tree after the bear. Bruin went out as far as was safe on a limb and there he sat. Hastings, not to be outdone, slipped out on the same limb and cast his lariat.

The limb broke. Bruin fell to the ground like a sack of sand, while Hastings dangled in the air for a minute and followed to the bear. Hastings picked himself up and slipped his noose over the bear's head and two other lariats caught Bruin by the feet. Three men dragged him down the main street to a butcher shop.

All those who had a share in bagging Bruin got a piece of bear meat.

MURCHIE MINE LEASED.

TO WORK RICH PROPERTY.

[BY DIRECT WIRE TO THE TIMES.]

NEVADA CITY, Aug. 1.—[Exclusive Dispatch.] The Murchie mine, a mile and a half east of here, has been bonded to Harry F. Englebright of this city and a New York syndicate headed by Ackerman. The bond is to run for four years and the price fixed is a quarter of a million dollars. The unwatering of the mine is to commence within thirty days. If the examination, after the mine is unwatered, is satisfactory, payment is to be made to cover liens now involving the property. Development work is then to begin. The Murchie is considered one of the richest mines in this district. For two years it has been tied up by liens for wages to miners amounting to $20,000. By the bond these liens are to be paid first and then a number of mortgages are to be taken up. The giving of the bonds means the opening of the mine and the employment of a large force of men.

LONDON SCORES JUDGE.

Author Threatens Oakland Magistrate for Alleged Favoritism in Trying Red-Light Brawl Case.

[BY DIRECT WIRE TO THE TIMES.]

SAN FRANCISCO, Aug. 1.—[Exclusive Dispatch.] Jack London, the novelist, today wrote a letter to Police Judge Samuels of Oakland berating him as a bully for the judge's recent decision dismissing the assault case of London against Tim Muldowney, keeper of a Tenderloin restaurant. It seems Muldowney and London told diametrically opposite stories of a fight in the restaurant which ended in London being thrown into the gutter, and the judge was unable to reconcile them. Last week Muldowney's wife sued for divorce, and accused her husband of beating her. This incident led London to write a highly rhetorical letter to the police judge in which the author of "The Call of the Wild" threatens to "get" the judge.

London reviews his case, declaring that the police judge bullied him and his only witness, although they told the simple truth. Muldowney and his bartenders lied, he says, yet the judge apparently gave them as much credence as he did the author. London intimates the judge took this attitude because of Muldowney's political influence. In conclusion, London says:

"Some day, somewhere, somehow, I am going to get you. I am going to get you legally, never fear, and to the full hilt of law and legal procedure."

The judge laughed at London's letter and called it "damned nonsense."

DEMONSTRATION.

OSTEOPATHS IN STAGE CENTER.

CONVENTION BEGINS AT SAN FRANCISCO.

Los Angeles Delegate Performs Famous Lorenz Operation of Bloodless Surgery on Oakland Girl Before Audience of Five Hundred. Shows Marvelous Skill.

[ASSOCIATED PRESS NIGHT REPORT.]

SAN FRANCISCO, Aug. 1.—The fourteenth annual convention of the American Osteopathic Association was inaugurated today with a demonstration of the famous Lorenz operation performed by Dr. Harry W. Forbes of Los Angeles, upon 8-year-old Vera Sternemann of Oakland, who was born with an acute dislocation of the hip.

The demonstration of the bloodless surgery feat that was so successfully performed by Dr. Lorenz of Vienna upon little Lolita Armour, daughter of the Chicago packer, several years ago, was witnessed by more than 500 delegates to the convention seated in the ballroom of a local hotel.

Dr. Forbes's skill in the performance of the operation was applauded by his audience.

The condition of the patient will be watched carefully, and daily observations will be made by experts in order that a detailed report of the case may be made for the study of osteopaths.

Dr. E. C. Pickler of Minneapolis, president of the association, was in the chair at the opening of the session. Dr. M. F. Hulett of Columbus, O., national treasurer, and Dr. H. L. Chiles of Orange, N. J., national secretary, assisted Dr. Pickler in opening the convention.

A reception and ball was given tonight to the visiting doctors and their families. The first business meeting will be held tomorrow morning.

NEW OBJECT IN LIFE.

Freed from Marital Duties Mrs. Migels Will Now Give Time to Child Culture.

[BY DIRECT WIRE TO THE TIMES.]

SAN FRANCISCO, Aug. 1.—[Exclusive Dispatch.] Her decree of divorce made final by Judge Van Nostrand today, Mrs. Ella Sterling Migels said she was about to begin life afresh, with one new object in view—to help young children. Her literary efforts would be continued, but her interest in child life would assume a practical form, which would occupy much of her time, she said.

"There is a neighborhood settlement near my home," she said, "a settlement in which there are Roman Catholic, Protestant and Jewish children. I have given them my back yard to play in, and I hold a sort of Sunday-school each week. What I teach is primal, and has nothing to do with creeds."

Mrs. Migels said that there will be a carpenter shop for boys, equipped with tools for all sorts of simple work. For the girls, there will be classes in fancy work, particularly Indian work.

"I have always been much interested in the Indians," she said, "and have done much fancy work in Indian designs. I expect to teach the settlement girls to do Indian designs for furniture, and to have these displayed at the Panama exposition. The work will be of unique character, and I am sure it will attract much attention."

She said her divorce was for willful desertion, not for failure to provide.

STANFORD RANCH SURVEYED.

CHICO PEOPLE WIDE AWAKE.

[BY DIRECT WIRE TO THE TIMES.]

RED BLUFF, Aug. 1.—[Exclusive Dispatch.] A survey is being made of the Stanford Ranch at Vina, owned by the Stanford University and embracing more than 40,000 acres. Chico engineers are engaged on the work and are supposed to be in the employ of Chico people, who seek to jump portions of the ranch that are believed to be government land. The Chico men jumped 280 acres of this land recently that had for forty years been farmed by the Stanford estate and the Stanford University. On this ranch is located the largest vineyard in the world. The land is valued at upward of $200 per acre.

SEVENTH ENCAMPMENT.

SACRAMENTO GAILY DECORATES FOR SPANISH WAR VETERANS.

[ASSOCIATED PRESS NIGHT REPORT.]

SACRAMENTO, Aug. 1.—Bivouaced in a camp of gleaming white tents, the Department of California, United Spanish War Veterans, is figuratively resting upon its arms beneath the shelter of the trees in the State Capitol Park.

The opening sessions of the seventh annual encampment of the veterans, held today, will be followed tomorrow and Wednesday by the more strenuous work of picking out the new officers and otherwise providing for the future of the organization.

The veterans and the Woman's Auxiliary both held sessions in the Capitol building today. Tonight they were guests of the Sacramento camp at a ball. Tomorrow the veterans and ladies will both hold sessions in the morning, which will be followed by a parade at 4:30 o'clock p.m. and an excursion down the Sacramento River to Courtland, half an hour later.

ADJOURN WEDNESDAY.

The convention will adjourn Wednesday night after further business sessions, a trip to the Folsom State prison by the gentlemen, and banquets in the evening to both veterans and ladies.

The features of today's session were the welcoming addresses by Gov. Gillett, Mayor Beard and Adjt.-Gen. Lauck of the National Guard, the reports of the officers, the awarding in a competitive drill of a prize to the team of Henry W. Lawton Camp No. 1 of Vallejo, and the appointment of various committees.

Department Commander P. C. Mulqueeny of Los Angeles in his annual report declared that rapid progress has been made by the organization during the last year. He made a number of suggestions for improvements.

Perhaps the most striking feature of any of the reports was the severe criticism in that of Department Surgeon D. D. Thornton for the management of State and national soldiers' homes.

In addition to the delegates, many members of the order throughout the State, who are not officially accredited to the convention, are attending the encampment, and the city is gay with the colors of red and yellow.

GOING UP!

BOARD RAISES ROAD VALUES.

State Tax Equalizers Make New Assessments.

Over Eight Millions Increase for Present Year.

Gain in Four Years Same as for Twenty-seven.

[BY DIRECT WIRE TO THE TIMES.]

SACRAMENTO, Aug. 1.—[Exclusive Dispatch.] Meeting today for the purpose of fixing the State railroad assessments for 1910, the State Board of Equalization raised the assessed valuation on all the railroads operating within the State of California $8,313,868 over the total assessment of 1909, the total increases in assessment being $11,565,180, and the total decrease being $3,251,312. The total assessed valuation for 1910 was fixed at $130,396,141, as against $122,082,272 for 1909.

There were seventeen roads when the present State Board of Equalization went into office four years ago. In four years the board has increased the assessment of these roads 57 per cent. Including the new roads, the assessment has increased 60 per cent. during the term of office of the present board. The increase from 1880 to 1906, twenty-seven years, was $49,836,701, and the increase the last four years has been $49,385,320, almost exactly equal to the preceding twenty-seven years. Following are comparative assessments:

	1906.	1910.	P.ct.
Central Pacific	$15,000,000	$21,970,749	46
Southern Pacific	38,761,847	60,584,380	56
S. P. Coast	1,609,680	1,531,140	61
Santa Fe	18,137,696	24,771,940	36
Salt Lake	2,051,270	3,255,448	58

The largest increase has been made in the assessment of the Pullman Company, from $600,000 to $2,218,526, or 269 per cent.

All of the older roads were assessed on the ad valorem plan by using a basis of 4 per cent. of the gross earnings.

It is evident that the railroads are carrying a much larger share of the burden of taxation than ever before.

GRADE WORK BEGINS.

STOCKTON-MODESTO ELECTRIC.

[BY DIRECT WIRE TO THE TIMES.]

STOCKTON, Aug. 1.—[Exclusive Dispatch.] Ground was broken today on the Stockton-Modesto Electric Interurban road near French Camp, south of Stockton, and a camp has been established along the Western Pacific at Priest place. President Renwick came up from San Francisco to witness the moving of the first shovel of earth, and with, Morris L. Brackett, proceeded to the scene where the men were awaiting them. Brackett says he will put on 200 men at once, and expects to have all grading completed in ninety days. Practically all rights of way have been secured, and by the time the men reach the points where the land is yet to be secured he will have the permit to build. A force of rail-layers will be put to work after several miles of grading have been completed, and the company expects to open the new road about the first of the year. The bridge over the Stanislaus River will be the heaviest work and costliest, as the country through which the line will pass is very level and grading will be light.

SUPERVISORS WIN.

WERE SUED FOR DAMAGES.

[BY DIRECT WIRE TO THE TIMES.]

NAPA, Aug. 1.—[Exclusive Dispatch.] Judge Gesford decided in the Superior Court here today a suit brought by the A. Hatt Warehouse and Lumber Company of this city against five Supervisors of Napa county, as individuals, for $870 damages. He sustained the Supervisors' demurrer. The case grew out of an accident December 15, 1909, when the Dry Creek bridge, north of Napa, fell into the creek below while the Hatt company's heavy freight wagon and eight horses were passing over the structure. One horse was killed and the driver slightly injured. The Hatt company sued for the value of the freight lost and $500 damages from having to stop their freight traffic between Napa and West Helena. Judge Gesford held the Supervisors had used due diligence in caring for the bridge.

FRANCHISE GRANTED.

FAIR OAKS OBJECTED.

[BY DIRECT WIRE TO THE TIMES.]

STOCKTON, August 1.—[Exclusive Dispatch] After listening to the objections of the people of the Fair Oaks to granting a Franchise to the Central California Traction Company to build a spur track through their residence section on the Lodi interurban road to the main line of the Santa Fe, the Supervisors today granted the permit. Residents said they would withdraw their objections providing a passenger service was established, but the railroad officials claimed it would not be a paying proposition. The switch is wanted to move the grapes and the produce of northern San Joaquin county. The fact that freight cars can be run through Stockton only between midnight and daylight greatly interferes with the rapid movement of the large shipments. The people of the Lodi section, representing over $100,000 worth of produce and fruit, signed the petition. The company will begin the construction of the track at once. There has been same talg of an injunction, as Fair Oaks people are very bitter over the franchise deal

LUMBER TOWN BURNS.

Forest Fires Wipe Out Hoover, Oregon, Entailing Loss of $100,000—People Forced to Flee.

[BY DIRECT WIRE TO THE TIMES.]

ALBANY (Or.) Aug. 1.—[Exclusive Dispatch.] The entire town of Hoover, the eastern terminus of the Corvallis and Eastern Railway, on the North Santiam River, fifty-seven miles east of Albany, was wiped out by fire tonight. The big sawmill of the Hoover Lumber Company, the entire lumber yard, the hotel and several bunkhouses and residences have been burned, and the latest reports received here state that practically all other buildings in the little village were burning and in all probability there would be scarcely a house left.

The loss will probably reach $100,000. Hoover is absolutely without communication tonight. Practically every building in the town belonged to the Hoover Lumber Company.

Ditches are being dug around the town tonight to keep the fire from reaching the timber adjoining. So quickly did the fire spread that people were forced to abandon most of the property to the flames and flee with only the clothes they wore.

The families of R. K. Montgomery, Southern Pacific agent, N. D. Pratt, a merchant, and Rev. I. C. Knotts of Albany, who formed a camping party a quarter of a mile from Hoover, lost their entire camping outfit by the fire.

WOMAN BADLY CRUSHED.

TWO OTHERS HURT BY AUTO.

[ASSOCIATED PRESS DAY REPORT.]

SAN JOSE, Aug. 1.—A touring car bearing a party of San Franciscans skidded and turned turtle near Santa Clara yesterday afternoon. Mrs. I. Newell was caught under the car and badly crushed. Her collar bone was broken and it is feared she sustained internal injuries. D. Newell was bruised and cut and the chauffeur's nose was broken. The party was taken to Santa Clara, where the injured received medical attention. The car was totally wrecked.

SUCH A HOLLER!

SWINGS FISTS, SAWS AIR.

HIRUM DECLARES HE IS THE ONLY TRUE MOSES.

Claims About Everything in the Way of Votes and Boasts of What He Will Do—Keeps Up the Same Old Tiresome Tirade Against Republican Organization.

[BY DIRECT WIRE TO THE TIMES.]

SAN DIEGO, Aug. 1.—[Exclusive Dispatch.] Hiram Johnson at the meeting here tonight kept up his tirade against the Republican organization.

Johnson was accompanied by John D. Works and W. A. Sloane, candidates who, like Johnson, denounced everything that was not to their liking.

In his speech Johnson declared that he is the only true Moses who would lead the people out of the wilderness. His arraignment of the railroad interests of the State was in keeping with all attacks emanating from the Link-Rooster sources.

Johnson declared that all Southern California is with him and that in San Diego county he hopes to be rewarded with an overwhelming majority. He doubted that there is any one else in the running.

His talk was on the line that he is going to be nomiated at the primary and that he is going to be elected in November. He referred to the Santa Cruz convention as one of the "iniquities of the party," and to certain Republican newspapers as "the poisoned press." In this relation Johnson said he is fearful that his followers will be defeated in the primaries and for that reason he cautioned his allies to be careful lest all votes cast for the Link-Roosters are not counted and that if defeat comes it will be due to the "poisoned and millionaire-owned press."

His remarks chiefly were confined to attacks on W. P. Herrin and the Southern Pacific Railroad. He said the principle he stands for is a vote for United States Senators by the people and a State administration in which no one would have a hand, if he was elected, except Hiram Johnson.

Johnson said there would be no boss ruled legislation and that he would be the whole works at Sacramento.

The most entertaining feature of the meeting was Johnson's gestures. Old timers who have attended political meetings for a score of years said never before have they witnessed such swinging of arms and clenching of fists as was performed by Johnson.

W. A. Sloane, candidate for the State Senate, charged that the "machine" is responsible for A. G. Spalding being a candidate for the United States Senate.

WOMAN SHOT IN HOME.

FORMER HUSBAND EXONERATED

[ASSOCIATED PRESS DAY REPORT.]

SEATTLE, Aug. 1.—Florence Stroble, aged 30, was shot and killed here today at the home of her former husband, Charles Lyts. Lyts says the shooting was accidental, and the police, after investigation, decided not to arrest him. The Coroner will hold an inquest tomorrow. Lyts and the woman had been separated two years. She called last night to discuss a reconciliation. A revolver lying on a table was knocked to the floor by a child, the bullet striking her in the side as she stood in an adjoining room before a phonograph. She died in a short time.

MEXICO ASKED TO ASSIST.

KINGSVILLE (Tex.) Aug. 1.—Advices received today from the rangers and posse, which left here to hunt down the Mexicans who shot and killed Rangers Henry Lawrence and P. Carney late Saturday night, report that the Mexicans have escaped to the Mexican side of the Rio Grande. The Mexican government will be asked to aid in the capture of the men.

H. W. MAGEE.

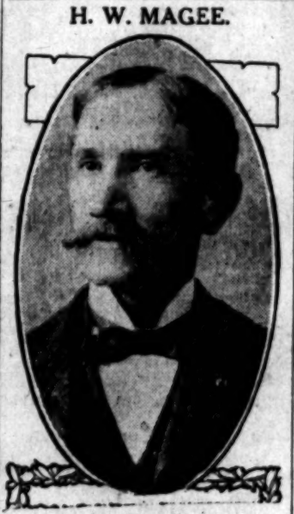

Law office of H. W. Magee,
Pasadena, California,
July 26, 1910.

I have known personally every District Attorney elected to this important office in Los Angeles county for twenty-eight years, some of them have performed their duties well, but none better than Capt. J. D. Fredericks.

He is capable, faithful and honest. In the performance of his duties neither political parties or friends have influenced him in the administration of the law, and I think I voice the views of many good citizens when I say, "Well done, good and faithful servant."

We will re-elect you.

H. W. MAGEE.

(ADVERTISEMENT)

LABOR.

DO NOT FEAR UNION DRIVEL.

Portland Business Men Aver Strike Is Bluff.

Unite for "Open Shop;" Plan Ban for Red-Necks.

Thug Leaders Say General Walkout Is Drafted.

[BY DIRECT WIRE TO THE TIMES.]

PORTLAND, Aug. 1.—[Exclusive Dispatch.] "There will be no general strike. The threats of a general strike are bluffs."

This was the pronouncement of the Business Men's Committee of Twelve, which met again today in the Commercial Club. Organization of the employers was completed at this meeting, and they now present a solid front.

Secretaries of the various employers' organizations and the Commercial Club were instructed to distribute among the business houses on the west side of the business district "open shop" cards, which are to be displayed in the windows.

In the general discussion it was proposed that no business man allow a pound of freight to be handled by union team drivers. This will be acted upon tomorrow.

"There is no reason why a general strike should be called at this time," said Harvey Beckwith, president of the Commercial Club, today.

"When a man or a body of men have nothing to contend for they have nothing to gain. The citizens of this town will not stand behind and approve a general strike at this time. The unions have no reason for striking. Threats of a general strike are bluff. But if such a strike is attempted we are perfectly prepared to meet it, and it will mean war to a finish."

"A general walkout of all Portland labor unions is not only a possibility, but a probability," said Will Daly, president of the State Federation of Labor, today.

"We shall place the matter before the unions for a vote as soon as we hear from the various national bodies."

SOCIALISTS PACK COURTROOM.

But That Doesn't Prevent Judge from Fining Three of Them for Blocking Streets.

[BY DIRECT WIRE TO THE TIMES.]

PORTLAND (Or.) Aug. 1.—[Exclusive Dispatch.] Despite that they packed the courtroom with their sympathizers in an effort to impress the judge, three loud-mouthed socialists were fined $10 each today by Municipal Judge Bennett for having obstructed Third street at Burnside Saturday night.

The three offenders, Henry J. Lloyd, Edward J. Fisher, and Edward Dixon, tried to make a test case of their right to use the streets. Their supporters attempted to encourage them with frequent demonstrations, until Judge Bennett ordered the courtroom cleared.

"This is not a question of free speech at all," said the court. "The evidence here shows that the street was being blocked, and, under the circumstances, I must find you guilty. If you prefer to go to prison, surrender yourselves to the bailiff and he will take care of you."

When they were arrested, the three agitators had Third street so crowded that street cars had difficulty in getting through, while women and children were cut off from boarding them. They abused the police when ordered to move, and were arrested.

WILL REPAIR BATTERIES.

CRUISER ORDERED TO LAY UP.

[ASSOCIATED PRESS NIGHT REPORT.]

VALLEJO, Aug. 1.—The cruiser South Dakota, which returned yesterday from Monterey Bay, will go to Mare Island navy yard on August 10 for extensive battery overhauling. All eight-inch turrets will be remodeled and heavier, stronger guns with a hydraulic elevating gear for the turrets will be installed. Considerable routine work on the South Dakota has also been authorized. The cruiser will be in the navy yard for several months during which time the cruisers West Virginia and Maryland will be undergoing repairs. Upon the completion of the work in October, the three ships will leave here for anchorage in San Francisco Bay under sailing orders.

SLOPE BRIEFS.

Woman Drowns Self in Tank.

SAN JOSE, Aug. 1.—Eluding the vigilance of her nurses and escaping clad only in her night gown, Miss Belle Driscoll of Stanislaus county, a patient in a local sanatorium, last night, climbed to the platform of the windmill on the grounds, and, removing her gown, plunged to her death in the water tank. Her body was not discovered until this morning. She was 22 years old. Relatives have been notified.

Lindsay, Overdue, Arrives.

SEWARD (Alaska) Aug. 1.—The steamer A. G. Lindsay, which has been long overdue from Bethel, on the Kuskokwim River, arrived here last night. Capt. Downing states that the reports from both the Iditarod and the Innoko gold fields are very encouraging, and successful seasons are assured.

Death Sentence Commuted.

PRESCOTT (Ariz.) Aug. 1.—Gov. Sloan, who is here on official business, granted clemency today to Frank Spence, who was under sentence to die next Friday on the gallows, in expiation of the murder of Edgar Sullivan on the latter's ranch, two years ago. The Governor commuted the sentence to life imprisonment.

Ockerson Reaches Yuma.

YUMA (Ariz.) Aug. 1.—J. Ockerson, engineer in charge of the government work for the control of the lower Colorado River, reached here today and is gathering data and organizing the party preparatory to beginning surveys.

Wendling Will Travel Wednesday.

SAN FRANCISCO, Aug. 1.—Joseph A. Wendling, accused of the murder of little Alma Kellner, will probably not start on his journey for Louisville, Ky., before Wednesday, according to the statement made today by Captain of Detectives J. P. Carney, in whose charge he will travel. Wendling continues to maintain his innocence and has not lost the cheerful air which he has maintained ever since his arrest.

KILLED IN POWDER PLANT.

BRADFORD (Pa.) Aug. 1.—While mixing nitro glycerine at the Du Pont Powder Company's factory near Howard Junction this afternoon, John Sloan, the only man in the building at the time, was blown to fragments and all that remains to mark the site of the small factory is a large hole in the ground.

DATTO APPA IS SLAIN.

MINDANAO (P. I.) Aug. 1.—A detachment of Philippine constabulary today encountered a band of raiding Moros returning from Bukidnon, and killed their leader, the noted Datto Appa, and several of his followers.

Dr. Lyon's PERFECT Tooth Powder

cleanses, preserves and beautifies the teeth, prevents tooth decay and imparts purity and fragrance to the breath

Any Man

Can put his household on a solid business basis. He can know where, when and how the money goes. Open a checking account for your wife with us today. The money on deposit will bear the highest rate of interest, your domestic finances will run smoothly and you'll probably spend less to live.

MERCHANTS BANK AND TRUST CO.
207-9-11 So. BROADWAY

HAD SCRATCHED FOR 28 YEARS

Till It Got to be Second Nature. Suffering Endless and Without Relief—Cuticura Made Skin as Clear as a Baby's.

"If I had known of the Cuticura Remedies fifty years ago it would have saved me two hundred dollars and immense amount of suffering. My disease (psoriasis) commenced on my leg in a spot not larger than a cent, spread rapidly over my body and limbs, and under my nails. The scales would come off of me all the time and my suffering was endless and without relief. A couple of hundred dollars would not tempt me to have this disease over again. I am a poor man but feel rich to be free of it. I tried some of the doctors called leprosy, ringworm, psoriasis, etc. I took Hood's and ——sarsaparillas over a year, and a half but got no cure. I cannot praise the Cuticura Remedies too much. They made my skin as clear and free from scales as a baby's. All I used of them was two cakes of Cuticura Soap, two boxes of Cuticura Ointment and four bottles of Cuticura Resolvent. If I had been there and said you would be cured me for two hundred dollars, I would have had the money. I was covered with the scales but by using Cuticura I was soon as clear as any person ever was. This was over twenty years ago and for a long time, through force of habit, I used to rub my hands over my arms and legs to scratch, but to no purpose—I was well. I have scratched twenty-eight years and got to be a kind of second nature to me. Dennis Downing, Waterbury, November 27, 1909."

Cuticura is the most economical treatment for affections of the skin and scalp. A cake of Cuticura Soap and a box of Cuticura Ointment are sufficient. Sold throughout the world. Potter Drug & Chem. Corp., Sole Props., Boston. 32-page Cuticura book, an Authority on the Skin, free.

Hale's GOOD GOODS
341-343-345 So. BROADWAY
In the Heart of the Shopping District

The Ostrich Plume
The Queen of Feathers
Wonderful Has Been This
Ostrich Plume Sale—Note Prices

$7.50 WILLOW PLUMES—13 inches long. In black, white, green, brown, light blue, old rose, lavender and Neapolitan blue. Long flues. On sale today at..... $4.95

$10.50 BLACK WILLOW PLUMES—Beautiful full and fluffy feathers, measuring 18 inches long and 14½ inches wide. On sale today at..... $7.50

$15.00 WILLOW PLUMES—In beautiful glistening black and snow-white. Heavy weight. 20 inches long and 15 inches wide. On sale today at..... $9.95

$5.00 OSTRICH PLUMES—Handsome feathers with tiful French heads, 18 inches long. Glossy jet bla milky white. On special sale today at.....

$7.50 OSTRICH PLUMES—In lustrous black and Measures 20 inches long. Pretty feathers with French heads. On sale today at.....

$12.50 OSTRICH PLUMES—In a wide variety of ex two-toned colorings. 17 inches long. Worth $12.50. On sale today at.....

$1.00 Flowers 25c.
Beautiful roses, lilacs, foliage, field flowers, grapes and cherries. Beautiful colors. Worth $1.00. On sale today at..... 25c

75c Flowers 19c.
Pretty flowers, consisting of daisies in black and yellow. Lavender lilacs. June roses and foliage. Plenty to choose from. Worth 75c. Today..... 19c

$7.50 Panamas $3.
Untrimmed panamas in large or drooping brim styles. clean, perfect goods. Worth On special sale today.....

Our Entire Stock of Pongee Suits at - - - 1-4 Off

Fashioned of the Finest Materials
Every Late Style—Splendidly Made

$18.75 PONGEE SUITS	$14.07	$35.00 PONGEE SUITS	$26
$25.00 PONGEE SUITS	$18.75	$37.50 PONGEE SUITS	$28
$27.50 PONGEE SUITS	$20.63	$42.50 PONGEE SUITS	$31
$32.50 PONGEE SUITS	$24.38	$45.00 PONGEE SUITS	$33

MISSES' VESTS—Made of Swiss ribbed lisle in white. High neck, long or short sleeves. Knee length pants. Today..... 19c

WOMEN'S VESTS — Ribbed and shaped white, white lisle vests. High neck. Long or short sleeves. Hand crocheted. Silk finish. Today..... 35c

BOYS' SHIRTS—Made of ecru ribbed cotton. High neck, long or short sleeves. Drawers knee or ankle length. On sale today at..... 25c

WOMEN'S COMBINATION SUITS—Made of ribbed white lisle. Low neck. No sleeves. Umbrella style; lace trimmed yoke and drawer. Today at..... $1.00

WOMEN'S PANTS—Made of cotton. Lace trimmed. Tight ankle length. French bands. On sale today at.....

WOMEN'S VESTS—Summer vests of swiss ribbed mixed. Long or short sleeves. High. Specially priced today at.....

WASHINGTON.

JULY FIGURES OF FINANCES.

Excellent Report Issued by Treasury.

Public Debt Is Decreased by Half-a Million.

Figures Compare Favorably With Last Year.

[ASSOCIATED PRESS NIGHT REPORT.]

WASHINGTON, Aug. 1.—A grand total cash in the Treasury of $1,733,-87,808, a total balance in the general fund of $92,336,224, a working balance in the Treasury offices of $30,503,824, and a decrease of $503,126 in the public debt during July is the way the month-ly Treasury statement shows the situation today.

The ordinary receipts for July were $5,627,953, and the disbursements $68,-1,709, exclusive of disbursements of 1,441,553 for the Panama Canal, and 1,726,882 received on account of the public debt and of disbursement of 1,230,019 on that account.

The excess of all disbursements over all receipts is $14,538,451, against an excess of $18,637,874 in all disbursements over all receipts in July, 1909.

The total ordinary receipts, which mean those outside of the canal and the public debt, were approximately 1,000,000 greater than in July of last year, while the ordinary disbursements are approximately $1,100,000 more than the same comparative date. The latter increase is partly accounted for by the $1,300,000 more paid on the cens-us the past month than in the previous July. The corporation tax, aggregating $6,117,256 this month, also helped to account for the increased receipts.

CUSTOMS RECEIPTS.

The customs receipts of $25,051,511 mark a falling off of virtually $3,000,-000 from July of last year.

The internal revenue, butside of the corporation tax, amounted this month to $23,464,469, which is approximately 250,000 more than during the previous July.

The total amount of National Bank circulation outstanding is $712,629,828, of which $684,468,093 is secured by bonds and $27,561,735, is covered by lawful money of a like amount deposited with the United States Treasury, on account of liquidating and investment national banks and associations which have reduced their circulation.

Out of $36,000,000 of the $2.50 gold pieces outstanding, almost $2,000,000 worth are in the Treasury vaults and the minting of these coins has been ordered discontinued for the present fiscal year, because they are in little demand.

TROPICS.

COOLER CAUSES COURTS-MARTIAL.

CH TROUBLE GROWS OUT OF PHILIPPINE SUICIDE.

ring of Incidents in Insular Army fe Follows Tragic Death of Of-er Who Accused Wife of Giving hampagne Ice Bucket to Brother ficer at His Dinner.

[ASSOCIATED PRESS NIGHT REPORT.]

ASHINGTON, Aug. 1.—Three or courts-martial with the story of hampagne cooler behind them all, be brought to a close this week, the recording of the verdicts with War Department. Grouped, they a tragic account of army life the Philippines. The trouble start-with the suicide of Lieut. Clarence anney, in the Philippines. Lieut.-Robert F. Ames of the Twelfth ntry was court-martialed after investigation of the death of Jan-

nney shot himself after a quarrel his wife during a dinner where two were guests of Ames. The rel was said to have started over discovery by Janney that his wife given Ames a champagne cooler belonged to Janney.

wspaper reports are that Ames been released from arrest and has med his command, but that a ru-is current in Manila that he was iced twelve numbers.

aplain John E. Dallam of the fth Infantry has been court-tialed twice as an indirect result he quarrel at Ames's quarters. He first brought before a court for ising Capt. F. B. Wickham for the chaplain regarded as a fail-to intervene in the disturbance at is's house. The chaplain was rep-inded.

shall do my professional duty terred by any authority under the and entirely regardless of 'rank' without respect of persons," the plain is reported to have said fol-ng his court-martial. He was or-ll before another court-martial.

r indorsing in the newspapers the e of Chaplain Dallam, Col. Wil-H. C. Bowen, also of the Twelfth ntry, was ordered before a court-ial.

e findings of these courts will ably be received in Washington week.

O QUIT QUARTER EAGLES.

sury Department Decides Not to oin Any of the Smallest Gold Pieces This Year.

[BY DIRECT WIRE TO THE TIMES.]

ASHINGTON, Aug. 1.—[Exclusive atch.] The Treasury Department decided to coin no $2.50 gold pieces year. Commercially, the coin is to have little value and it is only Christmas time that it is generally

e smallest gold coin in circulation, taken up at that time for Christ-presents, most of it coming back to the Treasury within a few

fact, if Congress would give its nt, the Treasury Department d be glad to abolish the coin al-ther.

present there is about $200,000 of 50 pieces in the Treasury, sub-uries and mints of the govern-with no demand for them.

the annual gold coinage of the rment is about $100,000,000 the mination not to coin $2.50 gold will have no appreciable effect he amount of new gold money to circulation this year.

PASS BOOKS FOR POSTAL BANKS.

Committee on Plans Decides Coupon System Would Be Too Complicated. Would Require Many Slips.

[ASSOCIATED PRESS NIGHT REPORT.]

WASHINGTON, Aug. 1.—The long-established pass-book system, used in ordinary savings institutions, will be adopted for the Government Postal Savings Banks. The committee that has been perfecting the plans for the postal banks had been considering what is known as the coupon system for postal banks' deposits, but has now decided that, while having some advantage, that system might produce complications.

According to the coupon system, depositors would receive with each deposit a slip representing their deposit together with a coupon for the amount of interest that would be paid on their money. The committee decided there were many objections to flooding the country with millions of deposit slips, with coupons attached, many of which would represent values of only a few cents.

SEEK NAVAL IDEAS.

China Will Send Notable Officials to the United States, Minister Cables Deperatment.

[ASSOCIATED PRESS NIGHT REPORT.]

WASHINGTON, Aug. 1.—China is looking for western ideas for her navy. In September, His Imperial Highness, Prince Tzai Haun, and Admiral Sah, the imperial naval commissioners, will arrive in the United States to study naval ideas. Mr. Calhoun, Minister to China, advised the State Department today. The royal party will sail from Shanghai on the steamer Manchuria, on August 24.

Details for the reception will be arranged soon. A number of American naval officers probably will meet the Prince when he lands and escort him to the various naval establishments on his way across the United States.

ACCORD.

WORLD PEACE IS HOPE OF MEET.

INTERNATIONAL CONFERENCE IS SERIOUS.

Gobat and Passy, Prize Winners, Are Among the Notables at Stockholm Meeting — America Has Twenty Delegates—King Plans Garden Party in Honor of the Congress.

[BY DIRECT WIRE TO THE TIMES.]

STOCKHOLM, Aug. 1.—[Exclusive Dispatch.] What impresses one mainly in connection with the International Peace Conference in progress here in the famous "Ridderhuset" (Hall of Knights) is the earnestness and confidence of the delegates. They do not speak or act as if they were engaged in a visionary project, but as if they felt themselves to be the champions of a winning cause.

Among those in attendance are two winners of the Nobel peace prize—Alfred Gobat and Frederic Passy. M. Gobat is secretary of the International Peace Bureau in Berne, Switzerland, while M. Passy is the founder of the first French Peace Association. Both scout the idea that the world is incapable of rationality in the matter of peace.

"I am sure that eventually peace will be securely founded," said M. Gobat. "That is only another way of saying that civilization is capable of perfecting itself."

The delegates are treated royally everywhere. The city of Malmo holds a reception to all who pass through it on their way to Stockholm. Admiral A. Lindman, the Swedish Premier, is honorary president of the congress. America sends twenty delegates, one of whom is Anna B. Eckstein of Boston. Some of the other countries represented are Germany, Austria, Belgium, France, England, Italy, Turkey, China and Australia. The standing of the delegates is high, the majority being influential at home.

King Gustaff will give a garden party in honor of the congress Wednesday.

Sir W. S. Robson, the British Attorney-General, resumed his summing-up speech in the arguments on the New Foundland fisheries case before The Hague Tribunal Arbitration Board yesterday.

UP AND DOWN THE VALLEY.

PITH OF THE DAY'S NEWS FROM THE MIDDLE WEST.

CHICAGO, Aug. 1.—[Exclusive Dispatch.] Chicago had a variety of weather conditions today at about the same time. At one time the sun was shining in the downtown district, rain was falling in the northwest section of the city, there were chilly breezes in South Chicago, and it was cold and damp with a suspicion of hail on the West Side. The mercury in the government thermometer jumped seven degrees in an hour, from 73 to 80 degs., between 10 and 11 o'clock this morning. The minimum today was 67, and the maximum 88 degs. Middle West temperatures:

	Max.	Min.
Alpena	102	60
Bismarck	78	64
Cairo	86	68
Cheyenne	82	60
Cincinnati	86	62
Cleveland	78	58
Concordia	94	64
Davenport	90	68
Denver	86	66
Des Moines	96	68
Detroit	76	62
Devil's Lake	76	52
Dodge City	94	66
Dubuque	92	68
Duluth	70	60
Escanaba	74	58
Grand Rapids	80	60
Green Bay	76	58
Helena	86	60
Huron	94	58
Indianapolis	84	58
Kansas City	94	70
Marquette	62	56
Memphis	88	68
Milwaukee	82	64
Omaha	96	70
St. Louis	86	70
St. Paul	84	64
Sault Ste. Marie	68	54
Springfield, Ill.	88	64
Springfield, Mo.	86	66
Wichita	92	70

Whisky baths have been prescribed by his physician to preserve his strength and render him able to withstand the rigors of golf. Mr. Rockefeller has found the exertions resultant from strenuous exercise on the links too fatiguing, and his physicians fear rheumatism will set in unless he bathes in whisky. The oil king has added an innovation in his living methods. Instead of sleeping until 8 or 9 o'clock in the morning, he has begun to get up at 5 o'clock. His hour for retiring at night has also been moved ahead several hours.

TAKES WHISKY BATHS.

[ASSOCIATED PRESS DAY REPORT.]

CLEVELAND (O.) Aug. 1.—John D. Rockefeller has taken to whisky.

DECORATE FOR KNIGHTS.

[ASSOCIATED PRESS DAY REPORT.]

CHICAGO, Aug. 1.—The work of decorating for the reception of the 500,000 visitors who will be in Chicago for the Knights Templar conclave next week, was begun yesterday. The "Templar Way," on State street, extending from Randolph to Van Buren, will be the largest and most elaborate decoration that has ever been erected in Chicago. Upon each side of the street massive Corinthian columns will be erected, thirty feet apart, and surmounted with a globe studded with stars. The columns will be twenty-one feet in height and 100 electric lights will be used to illuminate each one. The natural leaf will be used to festoon each column.

TROOPER IS DROWNED.

[ASSOCIATED PRESS DAY REPORT.]

CHICAGO, Aug. 1.—While performing military tricks on a swimming horse before a large audience at Ft. Sheridan yesterday, J. Frisch, aged 22, was thrown into the lake and drowned. Frisch was a member of Troop M, Fifteenth Cavalry. The horse was swimming in about eight feet of water. Frisch apparently was preparing to stand on the horse's back and, because of the wet flanks and slippery saddle, slid off into the river. Frightened, the horse frantically turned toward shore. Frisch did not rise to the surface, and it is believed he was struck by the animal's hoofs.

POLITICS.

WILL NAME SLATE TODAY.

Republicans Potent Factor in Missouri Primaries.

Hadley Irons Out Wrinkles; Regulars Confident.

Roosevelt Has Promised to Speak at St. Louis.

[BY DIRECT WIRE TO THE TIMES.]

ST. LOUIS, Aug. 1.—[Exclusive Dispatch.] All candidates for Congress and State Judicial and County offices will be nominated by all parties by direct primary elections throughout Missouri tomorrow. The "insurgent" question has not figured on the surface in the contests for Republican nominations for Congress. Walter S. Crane of Carthage is contesting with Congressman Charles H. Morgan for the Republican Congressional nomination in the Fifteenth District. In the Sixteenth, Congressman Murphy is unopposed. These two districts are in the lead and zinc region, which Cannon stumped for Morgan and Murphy when they were elected. Ex-Speaker David W. Hill of the Missouri Legislature is contesting with Congressman Charles A. Crow for the nomination in the Fourteenth. In the Fifth, Isaac B. Kimbrell, former Prosecuting Attorney of Kansas City, and Howard A. Lee are contesting for the Republican nomination. In other districts there is but one Republican candidate. In the Seventh District, Congressman Hamlin is opposed by Frank S. Heffernan. In the others Democratic Congressmen are unopposed.

In St. Louis the Republican contest is for central committeemen, local "insurgents" attempting to break the slate indorsed by a committee of business men. Former City Chairman J. F. Howe leads the "insurgents." Mayor Kreismann, who was lined up with the "insurgents," will remain neutral, it was stated today, at Gov. Hadley's request. Gov. Hadley is an admirer of Roosevelt and through his invitation, Roosevelt will deliver an address here soon.

Chairman Kiel of the city committee for the regulars backed by Otto Stifel, millionaire brewer, said today:

"I feel satisfied the regular organization in both the list of candidates and for the committee will win."

Optimism is just as great among the "insurgents." The Supreme Court today denied the writ of mandamus to compel Secretary of State Roach to file the "Gerrymander" petition to submit to the voters of the State a Constitutional amendment providing for redistricting of the State. The decision is a victory for the Democrats.

The biggest contest is for Railroad Commissioner by five Democrats: Former Gov. Folk's faction supports J. C. Hiller, while Commissioner Knott's faction is backing Thomas M. Bradbury.

M'CREDIE IS POPULAR.

INDORSED FOR RE-ELECTION.

[BY DIRECT WIRE TO THE TIMES.]

VANCOUVER, (Wash.) Aug. 1.—[Exclusive Dispatch.] Clarke county Republicans have indorsed with a whoop the candidacy for reelection of W. W. McCredie, Congressman, and baseball magnate. Resolutions in Representative McCredie's favor, adopted by the county convention here, were unanimously cheered to the echo. This is McCredie's home county and one of the strongest counties in his district. The convention also indorsed the Taft administration.

ROADS CONGRESS OPENS.

BRUSSELS, Aug. 1.—The opening session of the second International Roads Congress, at which experts from all the European countries, the United States and Mexico, gathered to exchange views on the construction and maintenance of roads, was held here today at the Palace of Academics. Col. Spencer Cosby, superintendent of public buildings and grounds at Washington, is chairman of the American delegation.

WHEAT DEAL SUSPICIONS.

Federal Attorney Intimates Waterman's Operations May Be Inquired Into by Grand Jury.

[ASSOCIATED PRESS NIGHT REPORT.]

CHICAGO, Aug. 1.—The Federal investigation being conducted into the affairs of the Chicago meat packers is to be turned to Denver and the alleged acquisition of three independent packing concerns in that city by the National Packing Company. Five witnesses from Denver arived here today and are expected to testify before the Grand Jury tomorrow.

That the Waterman wheat deal on the Chicago Board of Trade may be investigated by the Grand Jury was intimated today by W. S. Kenyon, assistant to Atty.-Gen. Wickersham, who is here conducting the beef investigations.

OPENS CLOSET.

SHE EXPOSES HER SKELETONS.

THE "OTHER WOMAN" IN THE VAN VALKENBURGH CASE.

The Eight-Million-Dollar Widow, in Her Charges on Which Divorce Is Asked Tells of Annoyances She Says She Was Subjected to by Husband's Female Attachments.

[BY DIRECT WIRE TO THE TIMES.]

NEW YORK, Aug. 1.—[Exclusive Dispatch.] "I am the other woman. I have been the other woman for six years. Now you are his wife, and I want $15,000."

This telephone message was received by Mrs. Philip Van Valkenburgh, the $8,000,000 widow, on the first day of her honeymoon, according to affidavits she has made in her suit for absolute divorce, which is about to be brought against Philip Van Valkenburgh, millionaire clubman of Fifth avenue and Newport, whom she married last November.

"The telephone rang," says the charge, "and I answered. A woman's voice came over the wire. She said she was the 'other woman,' that she had been the 'other woman' for a period of six years. She said that Mr. Van Valkenburgh had paid her $15,000, but had promised her $30,000. She said that she wanted the remaining $15,000."

The complaint alleged that the plaintiff, Mrs. Van Valkenburgh, then went to the defendant, Philip Van Valkenburgh, her husband, asked him if the "other woman" was a reality and that he admitted that she was. The complainant then alleges that Van Valkenburgh asked her for a loan of $15,000 to pay off his obligation to the "other woman," which she, the plaintiff, provided on the agreement that he was to have no more to do with the second woman, whose name does not appear. According to the papers in the suit, Van Valkenburgh did not live up to his agreement and continued seeing the mysterious "other woman."

That, after his marriage, there were as many as two "other women" in the case is also charged, but, despite these things, the widow forgave him and made every possible allowance for him, according to the affidavit, until, angered because the hotel clerk presented him a bill of $45 for rooms that were hers, he packed his trunks secretly and departed.

JAILED FOR CONTEMPT.

Chicago Superior Court Judge Sentences Broker to Serve Ninety Days.

[ASSOCIATED PRESS NIGHT REPORT.]

CHICAGO, Aug. 1.—Willis Counselman, a broker, was today sentenced to serve three months in the County Jail for contempt of court in connection with his part in divorce proceedings to separate him from his wife, a patient of the hospital for the insane.

The sentence was imposed by Judge Chetlain in the Superior Court, the jurist before whom the alleged fraudulent divorce case was heard. Counselman was taken to the jail after he had been allowed to eat his dinner in freedom.

PROHIBITS PULP EXPORTATION.

Governor of Quebec Refuses to Allow Settlers to Clear Claims for Paper-Making.

[ASSOCIATED PRESS NIGHT REPORT.]

NEW YORK, Aug. 1.—Information has been received here that the government of the Province of Quebec has prohibited the exportation of pulp wood from land held by settlers on ticket. Where full payment for lands has been made and ownership passes to the buyer, the prohibition does not apply.

The action of the Quebec authorities is said to be the second step in their movement to prohibit the exportation of pulp wood, which is used largely in the manufacture of printing paper. A previous prohibition had been placed upon the exportation of wood cut from crown lands.

IDYLLWILD AMONG THE PINES

Have the vacation of your life at Idyllwild this summer. Hotel, cottages, tents. Reasonable rates. For particulars add. EARL POWERS, 1414 S. Hope St., Los Angeles.

Glen Alpine Springs, Lake Tahoe. Fine weather, good fishing, scenery unexcelled, excellent table. E. H. Coleman, Mgr., Tallac P. O., Lake Tahoe, or Peck-Judah, S. P. or Times Information Bureaus.

Los Angeles Hotels.

HOTEL WOODWARD

European, $1.00 per day; with bath, $1.50; American plan, $2.00 per day; with bath, $2.50 per day. One person, American plan, $12.00 per week. One person in room with bath, American plan, $15.00 per week; two in one room, American plan, $20.00 per week. Two in one room with bath, $25.00 per week. WOODWARD HOTEL CO., 421 West Eighth St., Los Angeles, Cal.

Hotel Victoria formerly the Orena, Cor. 7th and Hope Sts. Opposite the Postoffice and Y.M.C.A. Every convenience, beautifully furnished; large lobby, sun parlor and reading rooms. Popular priced restaurant in connection. Special weekly and monthly rates. New Management. We will save you money. I. W. BRADT and ARTHUR H. JOHNSTON, Props. F5609; Main 9275.

Park-Apts. High Class, Luxuriously Furnished. Magnificent Grounds. PRIVATE PHONES. 1134 W. 7th St.

San Francisco Hotels.

HOTEL STEWART SAN FRANCISCO

Geary Street, above Union Square.

Just opposite Hotel St. Francis. European Plan $1.50 a day up. American Plan $3.00 a day up. A new steel and brick structure. Furnished at a cost of $1,000,000. Every comfort and convenience. A high class hotel at very moderate rates. In the center of the theater and retail district. On car line transferring to all parts of the city. Omnibus meets all trains and steamers. Elaborate booklet with splendid map of San Francisco free on request. Write or call at "Times" Information Bureau for literature.

Hotel Stewart

Palace Hotel Company. Presents its Two Palatial Hotels. PALACE HOTEL. Absolutely fireproof—entirely rebuilt since the fire—covering two and one-half acres in the heart of the business and banking centers—

FAIRMONT HOTEL. In its superb situation overlooking the bay and city—occupying an entire city block—

AS SUPERIOR EXAMPLES OF MODERN HOTEL BUILDING AND HOTEL KEEPING.

European Plan Only—Rates from $2.50 per Day Upwards.

SAN FRANCISCO

Resorts.

HONOLULU

$110 Special Reduced Round Trip First Class (Formerly $135)

This is an ideal trip for rest, recreation and pleasure. You can do it in 17 days. The splendid S. S. SIERRA (twin screw, wireless, 10,000 tons displacement) sails Aug. 20, Sept. 10, Oct. 1, etc. Delightful sea trip; 5½ days each way. Honolulu, most attractive spot on entire round-the-world tour. Finest sea bathing.

LINE TO TAHITI and NEW ZEALAND—S. S. Mariposa sails August 4, Sept. 11. First-class round trip, Tahiti, $125; New Zealand (Wellington), $246.25. Pleasure sailing the day long. Book now. Address Oceanic S. S. Co., 676 Market st., San Francisco, or A. M. Culver, Agt., 334 S. Spring St., L. A. Phone Home 6789. Main 3917.

7 OAKS AND BEAR VALLEY

SEVEN OAKS AND BEAR VALLEY.

The ideal mountain resorts for rest and recreation. Detached cottage plan. Fine meals, dancing, tennis, fishing, hot and cold baths and delightful side trips. Elevation 5000 feet. All the comforts of a luxurious home in the midst of the mountains at a modest cost. For rates and information, address Manager, Seven Oaks, Redlands, Cal., or Times Information Bureau.

HOT BATHS. RADIUM SULPHUR SPRINGS. "It Sparkles and Foams like Champagne." BATHE IN LIQUID SUNSHINE. Most Radio-Active Curative Mineral Water. Cures Rheumatism, Poor Circulation, Colds, Asthma, Liver, Kidney, Bladder and Nerve Troubles, Stomach Sickness, Heart Trouble, Female Troubles. Physician in charge. Write for Booklet. Los Angeles Cal. Between Pasadena and Santa Monica.

SAN JACINTO HOT SPRINGS. Modern hotel and bath houses. Wonderful curative hot mud sulphur baths. Trained attendants. On the Santa Fe. See Geo. P. Taylor, Security Bldg., or Peck-Judah Co., 533 S. Spring st.

Balloon Route Excursions

One day for $1.00—101 miles for 100 cents. Through Hollywood, Soldiers' Home, Santa Monica, Ocean Park, Venice, Redondo Beach. Experienced guides. Last car leaves Hill Street Station at 9:40 a.m. daily.

LOS ANGELES BALLOON ROUTE

City Restaurants.

CAFE BRISTOL

The chosen resort of the particular for luncheon, dinner or supper. Music by the Bristol Orchestra. Entire basement H. W. Heliman Bldg., corner 4th and Spring.

City Hotels.

Hotel Alhambra. 316 No. Broadway. Phone Main 7300. Summer rates. New and absolutely fireproof. Every comfort and convenience, at very moderate rates. Walking distance, overlooking the entire business district. European plan. J. R. HANKLA, Mgr.

Resorts.

The Times Branch Office and Free Information Bureau. 531 S. Spring St. Advertising Copy and Subscriptions Received.

Open Daily 8 A. M. to 10 P. M. Telephone Sunset: MAIN 8294. Home 10391.

THE TIMES FREE INFORMATION AND RESORT BUREAU is for the accommodation and benefit of persons seeking interesting routes of travel, desirable hotels, and rest, recreation and recuperation at the seashore or in the mountains.

Particulars are furnished by competent attendants, and by correspondence, to the general public regarding rates and attractions of railroad and steamship lines, hotels and pleasure and health resorts. Photographs, descriptive circulars and transportation literature are kept on hand for inspection and distribution. Times readers can obtain here in a few minutes, without the delay incident to writing for it, all the information necessary for a safe and enjoyable journey or vacation. This service is absolutely free.

SANTA CATALINA ISLAND

SPEND THE MONTH OF AUGUST IN THE CANVAS CITY

The tents are nicely furnished, with or without equipment for house keeping. An ideal outing at very reasonable expense.

Banning Co. Agts., Main 4402. F6578 104 Pac. Elec. Bldg.

SCOTT'S CAMP

Trout Deer Rest Recreation

This delightfully cool mountain spot is located at the junction of two beautiful mountain streams in the Eastern San Gabriel Canyon, only five hours from Los Angeles.

Good food, unexcelled accommodations, cold spring water and shady nooks. Delicious fried trout served at our table.

If you enjoy outdoor recreation you cannot afford to miss a trip to this camp. Reservations made and information concerning mountain trips, trout fishing and game cheerfully given at our Los Angeles Office, 531 So. Spring St. Tel. F2115; Main 2566.

$12.50 PER WEEK AND UP AMERICAN PLAN

HOTEL HOLLYWOOD

Situated midway between Los Angeles and the Sea in the famous Santa Monica Mountains. Ocean breezes daily. New paved boulevard just completed between Hollywood and Los Angeles. Also fine boulevard between hotel and Santa Monica. Cars pass the door direct to ocean. Home Phone—67011; Sunset Hollywood 4.

HOTEL VIRGINIA LONG BEACH CALIFORNIA

A luxurious and absolutely fireproof hostelry, 35 minutes from Los Angeles by electric. SOUTHERN CALIFORNIA CHAMPIONSHIP TENNIS TOURNAMENT, Aug. 1 to 7. CARL STANLEY, Manager.

Tallac and Brockway

the Resorts that have made Lake Tahoe famous. Plan your Auto trip this summer over the sprinkled State road from Placerville to TALLAC; the most scenic of American trips; no machine too small to make the easy grades. LAWRENCE & COMSTOCK, TALLAC or BROCKWAY, Lake Tahoe, California.

GREAT NORTHERN RAILWAY

Going East? Why not break your journey by taking a Delightful Sea Trip to Seattle, thence one of our Superb Electric Lighted Trains through the magnificent Cascade and Rocky Mountain scenery.

It Costs No More

J. W. PHALON, T. F. & P. Agent, 606 S. Spring Street. Tel. Sunset Bdwy 1316; Home F1364, Los Angeles, Cal.

Ye Alpine Tavern

Situated on Mt. Lowe. A mile above the sea. American plan, $3.00 per day. Choice of rooms in hotel or cottages. No consumptives or invalids taken. Telephone Passenger Dept., Pacific Electric Ry., or Times Free Information Bureau, for further information.

Arrowhead Hot Springs

Rheumatism, Stomach Troubles, Bright's Disease and Diabetes treated and cured. Resident Physician and Experts in the Bath House. Summer rates in the Hotel, $14.00 per week up. Home Dairy, Chicken Ranch and Vegetable Garden. Write for information. E. A. FOSTER, Manager.

STANLEY PARK MOUNTAIN RESORT

Up to date Hotel, Cottages and tent houses. Situated in Santa Ynez mountains near Santa Barbara. Surrounded by grandest scenery in Southern California. See stereopticon views Peck-Judah at noon. Literature Times Information Bureau, 531 S. Spring. Address J. H. Shepard, Mgr. Carpinteria, California. Home phone 2.

Rest at Sulphur Mountain Springs

Sulphur baths, fresh water plunge, tennis courts, outdoor sports, 25 saddle horses. $2.00 per day. Deer hunting. Best board and room, $10 week. S. P. Railroad. $4 round trip, including tallyho via Santa Paula. Literature at Times Branch Office.

MT. WILSON—Strain's Camp—Sturtevant Camp

Furnished tents for housekeeping, grocery store, dancing, tennis. Start from Mt. Wilson stable at foot of trail Sierra Madre or stage from Pasadena. See information P. E. Station, Peck-Judah, Times Information or call Sub. 5—4 Bells, Pasadena. F. G. ROSS, Manager.

LAKEVIEW INN ELSINORE HOT SPRINGS

Overlooking beautiful Lake Elsinore, Hot Sulphur and Mud Baths. Swimming pool. Medical consultations free. Accommodations first class. Autobus' halfway house to San Diego. Address C. L. SUTHERLAND, Manager, Elsinore, Cal.

Glen Ranch Resort. Now open. Situated 20 miles east of west of San Bernardino on Santa Fe R. R. Elevation 3256 feet; good trout fishing. Get folder from Times Information Bureau. Address all communications to Douglas Champion, Prop., Glen Ranch, Cajon, Cal.

San Ysidro Ranch, Near Santa Barbara

On the foothills overlooking the sea. Perfect climate, good roads. Cottages with bath and central dining-room. Folder. Times Information Bureau, 531 S. Spring. Address HARLEIGH JOHNSTON, Prop., Santa Barbara, Cal.

Camp Rincon, Dancing in Pavilion with orchestra music. Swimming in plunge, horseback riding and a general good time. Home comforts, $1.00 per day, $12.00 per week—best of everything. Camping privileges under grand oaks. Stage leaves Azusa daily 9:30 a.m. See stereopticon views at 12:15 daily. 553 South Spring St. Call up Azusa, Home Phone 4552. Address H. D. BRIGGS, Manager, Azusa, Cal.

Orchard Camp. Elevation 3500 feet. Camp beside a cool mountain stream in furnished tents, or board for $10 per week. Music afternoons; dancing evenings. Spend Saturday and Sunday here. P. E. cars to Sierra Madre. Phone 43. Information P. E. Station or Times Bureau, 531 So. Spring.

Camp Baldy in San Antonio Canyon. Elevation 4700 feet. Opens May 30th. Splendid automobile road. For information, address Camp Baldy Co., Upland, Cal., or Peck-Judah Co., 553 South Spring Street, and Times Information Bureau.

Follows' Camp. The oldest established camp in San Gabriel Canyon. Good trout fishing; good table; best accommodations. See stereopticon pictures at Peck-Judah Co., or inquire Information Dept., Security Bank, or write or phone RALPH M. FOLLOWS, Azusa.

Wheeler's Hot Mineral Springs. S.P. to Nordhoff and 7½ miles stage ride, and saddle animals. Hot mineral water plunge and tub baths. Cottage rooms, board and baths, $12.50 to $15 per week. Furnished tent cottages for housekeeping. WHEELER'S COLD SPRINGS FISHING CAMP, on the Sespe River, rain or shine. See Times Bureau or Peck-Judah Co. Wheeler's Hot Mineral Springs, Nordhoff, Ventura Co., Cal.

HOTEL MARYLAND

and the Beautiful Maryland Bungalows. Open All Summer. D. M. LINNARD, Manager. PASADENA, CAL.

HOTEL CASA LOMA

REDLANDS

Open all the Year. JAS. S. AURAND.

Bimini Hot Springs. Hotel Los Angeles. The most curative treatment known for rheumatism; delightfully situated; mineral water, telephone in every room, no noise, no dust, and no tips. Swimming pool. Street car to door. 5c fare. DR. G. W. TAPE, Lessee.

Santa Anita Canyon. CARTER'S CAMP. Sierra Madre Mountains. Try out-of-doors life for a day, week or month and find Rest, Recreation and Good Things to Eat. See Information Bureaus or address A. N. Carter, Sierra Madre, Cal. Home Phone Red 30. No consumptives or invalids.

TUESDAY MORN

RAILROAD RECORD.

GETTING REA FOR DIVIDEN

Union Pacific Will Pa Usual Per Cent.

Rumors of Reduction Ar Substantiated.

No Change Contemplate Espee Either.

[BY DIRECT WIRE TO THE TIME

NEW YORK, Aug. 1.—[Exc Dispatch.] The directors of the Pacific and Southern Pacific com are scheduled to meet next wee action on the common dividend. rumors have been current for time concerning the possibility of duction in the Union Pacific rate the present 10 per cent. to an cent. annual basis, they have no authority in responsible sou Unless something entirely unfor turns up in the meantime, the di ors of the Union Pacific will de the usual quarterly dividend of 2½ cent. on the common stock, and Southern Pacific directors will de the usual quarterly dividend of 1½ cent. on the common stock of company next week.

It may be said that the manage of the Union Pacific is entirely c dent that the present dividend ra the common can be maintained fo indefinite period and the earning ca ity of the road would seem to jus this confidence.

For the fiscal year, which ended J 30 last, the company will show e ings of between 18 and 19 per cent the outstanding common stock; obviously, this would leave a big m gin for depreciation in net returns fore the common dividend would seriously threatened. In fact, the earnings would have to be nearly in two before the company would to earn 10 per cent. on the comm stock.

The earnings of the Southern Pac are not showing as big a margin o disbursements, as in the case of parent organization, but, nevertheless during the present fiscal year, Southern Pacific earned a substant margin above its 6 per cent. divide on the common shares.

OPENS NEW TERMINAL.

RECEPTION IS CHIEF FEATURE

[ASSOCIATED PRESS NIGHT REPORT.]

NEW YORK, Aug. 1.—Represent tives of the Pennsylvania Railroa were given an official reception th afternoon in the new Pennsylvania te minal station, following the arriv through the new tunnel under the Hud son River of President McCrea, th board of directors and other officia in two private cars, which left Phila delphia at 1:30 o'clock this afternoo The reception was arranged for th purpose of officially declaring the te minal practically completed, althoug it will not be thrown open to the pu lic for some time, and to present t the Pennsylvania road a bronze statu of the late President A. J. Cassatt whose efforts had so much to do wit the inception of the great termina system.

Declares Quarterly Dividend.

PHILADELPHIA, Aug. 1.—The di rectors of the Pennsylvania Railroad Company declared the regular quar terly dividend of 1½ per cent. today.

DAVIS IN HALL OF FAME.

Mississippi May Offer Statue of President of Confederacy for Installation in National Capital.

[BY DIRECT WIRE TO THE TIMES.]

WASHINGTON, August 1.—[Exclusive Dispatch] There is a possibility that a statue of Jeff Davis, President of the Confederacy, may be selected by Mississippi as its contribution to Statuary Hall in the National Capitol. It has often been suggested that a statue of Jefferson Davis should be selected for this place by Mississippi.

Under the recent opinion of Atty-Gen. Wickersham, there is no legal obstacle to placing Jeff Davis's statue or that of any other Confederate leader in Statuary Hall. This question was definitely settled by the Attorney-General in the Lee case, recently decided.

In his opinion, Wickersham declares the act of Congress places no restriction on the designation by the States of those whom they may desire to honor by placing their statues in Statuary Hall, nor has any official the authority to exercise censorship in the matter of costume.

HINTS AT BIG SCANDAL.

New York Promoter, Sued by Widow, on Swindling Charge, Makes Sensational Statement.

[ASSOCIATED PRESS NIGHT REPORT.]

NEW YORK, Aug. 1.—An explosion is promised in the trial of Harvey Wiley Corbett, a well-known architect, and his associate, John Qualey, a promoter, who are accused by Mrs. W. T. Bull, widow of the eminent New York surgeon, of swindling her out of $35,000, which she says she gave them for investment in an asbestos company.

While arguments were being heard today on a writ of habeas corpus, Qualey jumped up and called to Charles L. Craig, counsel for Mrs. Bull:

"Craig, why don't you tell the whole thing? It will all come out soon, and it's going to be a big scandal."

"Tell anything you want to," retorted Mr. Craig.

Corbett was formerly a resident of San Francisco.

TO REINVESTIGATE CLAIMS.

Alaska Coal Matters Will Be Gone All Over Again by Order of Ballinger.

[ASSOCIATED PRESS NIGHT REPORT.]

WASHINGTON, Aug. 1.—All of the Alaskan coal-land claims, with the exception of the famous Cunningham group, will be reinvestigated by order of Secretary of the Interior Ballinger. The work will be in charge of Andrew Christensen, who succeeded Louis R. Glavis when the latter was dismissed as chief of the field division of the General Land Office with headquarters at Portland, Or., which has charge of the Alaskan district.

It was Mr. Christensen, who, during the Ballinger-Pinchot investigation, directed the opening of a box stored in the Federal building in Seattle and belonging to Mr. Glavis, which resulted in the finding of twenty-four letters that had been missing from the Juneau Land Office. Glavis claimed the letters were put there without his knowledge and that the action was a "frame-up" arranged by his enemies. The two men have been bitter foes ever since.

RAILROAD RECORD.

GETTING READY FOR DIVIDENDS

Union Pacific Will Pay Its Usual Per Cent.

Rumors of Reduction Are Not Substantiated.

No Change Contemplated in Espee Either.

[BY DIRECT WIRE TO THE TIMES.]

NEW YORK, Aug. 1.—[Exclusive Dispatch.] The directors of the Union Pacific and Southern Pacific companies are scheduled to meet next week for action on the common dividend. While rumors have been current for some time concerning the possibility of a reduction in the Union Pacific rate from the present 10 per cent. to an 8 per cent. annual basis, they have found no authority in responsible sources. Unless something entirely unforeseen turns up in the meantime, the directors of the Union Pacific will declare the usual quarterly dividend of 2½ per cent. on the common stock, and the Southern Pacific directors will declare the usual quarterly dividend of 1½ per cent. on the common stock of that company next week.

It may be said that the management of the Union Pacific is entirely confident that the present dividend rate on the common can be maintained for an indefinite period and the earning capacity of the road would seem to justify this confidence.

For the fiscal year, which ended June 30 last, the company will show earnings of between 18 and 19 per cent. on the outstanding common stock; so, obviously, this would leave a big margin for depreciation in net returns before the common dividend would be seriously threatened. In fact, the net earnings would have to be nearly cut in two before the company would fail to earn 10 per cent. on the common stock.

The earnings of the Southern Pacific are not showing as big a margin over disbursements, as in the case of the parent organization, but, nevertheless, during the present fiscal year, the Southern Pacific earned a substantial margin above its 6 per cent. dividend on the common shares.

OPENS NEW TERMINAL.

RECEPTION IS CHIEF FEATURE.

[ASSOCIATED PRESS NIGHT REPORT.]

NEW YORK, Aug. 1.—Representatives of the Pennsylvania Railroad were given an official reception this afternoon in the new Pennsylvania terminal station, following the arrival through the new tunnel under the Hudson River of President McCrea, the board of directors and other officials in two private cars, which left Philadelphia at 1:30 o'clock this afternoon. The reception was arranged for the purpose of officially declaring the terminal practically completed, although it will not be thrown open to the public for some time, and to present to the Pennsylvania road a bronze statue of the late President A. J. Cassatt, whose efforts had so much to do with the inception of the great terminal system.

Declares Quarterly Dividend.

PHILADELPHIA, Aug. 1.—The directors of the Pennsylvania Railroad Company declared the regular quarterly dividend of 1½ per cent. today.

DAVIS IN HALL OF FAME.

Mississippi May Offer Statue of President of Confederacy for Installation in National Capital.

[BY DIRECT WIRE TO THE TIMES.]

WASHINGTON, August 1.—[Exclusive Dispatch] There is a possibility that a statue of Jeff Davis, President of the Confederacy, may be selected by Mississippi as its contribution to Statuary Hall in the National Capitol. It has often been suggested that a statue of Jefferson Davis should be selected for this place by Mississippi.

Under the recent opinion of Atty-Gen. Wickersham, there is no legal obstacle to placing Jeff Davis's statue or that of any other Confederate leader in Statuary Hall. This question was definitely settled by the Attorney-General in the Lee case, recently decided.

In his opinion, Wickersham declares the act of Congress places no restriction on the designation by the States of those whom they may desire to honor by placing their statues in Statuary Hall, nor has any official the authority to exercise censorship in the matter of costume.

HINTS AT BIG SCANDAL.

New York Promoter, Sued by Widow on Swindling Charge, Makes Sensational Statement.

[ASSOCIATED PRESS NIGHT REPORT.]

NEW YORK, Aug. 1.—An explosion is promised in the trial of Harvey Wiley Corbett, a well-known architect, and his associate, John Qualey, a promoter, who are accused by Mrs. W. T. Bull, widow of the eminent New York surgeon, of swindling her out of $35,000, which she says she gave them for investment in an asbestos company.

While arguments were being heard today on a writ of habeas corpus, Qualey jumped up and called to Charles L. Craig, counsel for Mrs. Bull:

"Craig, why don't you tell the whole thing? It will all come out soon, and it's going to be a big scandal."

"Tell anything you want to," retorted Mr. Craig.

Corbett was formerly a resident of San Francisco.

TO REINVESTIGATE CLAIMS.

Alaska Coal Matters Will Be Gone All Over Again by Order of Ballinger.

[ASSOCIATED PRESS NIGHT REPORT.]

WASHINGTON, Aug. 1.—All of the Alaskan coal-land claims, with the exception of the famous Cunningham group, will be reinvestigated by order of Secretary of the Interior Ballinger.

The work will be in charge of Andrew Christensen, who succeeded Louis R. Glavis when the latter was dismissed as chief of the field division of the General Land Office with headquarters at Portland, Or., which has charge of the Alaskan district.

It was Mr. Christensen, who, during the Ballinger-Pinchot investigation, directed the opening of a box stored in the Federal building in Seattle and belonging to Mr. Glavis, which resulted in the finding of twenty-four letters that had been missing from the Juneau Land Office. Glavis claimed the letters were put there without his knowledge and that the action was a "frame-up" arranged by his enemies. The two men have been bitter foes ever since.

HAZING MAY PROVE FATAL.

Indiana Boy in Critical Condition Following Prank of Young Companions.

[BY DIRECT WIRE TO THE TIMES.]

MARION (Ind.) Aug. 1.—[Exclusive Dispatch.] Guy Buffington, aged 16, is in a critical condition at the home of his parents, Mr. and Mrs. Robert Buffington, as the result of a hazing administered Saturday night, by several young men of the town, who pretended to be initiating him in the "Knights of Good Fellows." Young Buffington is severely bruised, and is in a nervous condition from the hazing. His physician advised that he be not questioned by the prosecutor about the initiating until he is stronger.

HARRASSING.

HORNET'S SKIPPER IS ARRESTED.

MADRIZ SYMPATHIZERS CAUSE HIS DETENTION.

Formal Charge of Heading a Warlike Expedition Against Nicaragua Is Made Against Him—Released on Bond—Vessel Will Probably Clear With Estrada's War Munitions.

[BY DIRECT WIRE TO THE TIMES.]

NEW ORLEANS, Aug. 1.—[Exclusive Dispatch.] Accused of heading a warlike expedition against Nicaragua, A. G. Moon, captain of the former United States sloop of war Hornet, was arrested at the instance of the local representatives of the Madriz faction today. He was immediately released under $5000 bond and will be tried on the charge before the United States Commissioner tomorrow morning.

In the meantime, it is regarded as quite probable that the Hornet will succeed in getting her clearance papers and proceed to sea. The deputy collector of port who is acting for the collector in the latter's absence was appealed to this morning by the Madriz faction to arrest Moon and hold up the Hornet.

Prior to that he had received instructions from the Department of Commerce and Labor not to withhold the clearance papers of the ship unless absolutely convinced that she was carrying an expedition against the peace of Nicaragua.

There is no attempt to conceal the fact that the Hornet is carrying several hundred cases of cartridges, nine cases of rifles, and three Colt automatic guns, with several hundred rounds of ammunition for the latter, all for the use of Gen. Estrada, but Capt. Moon declares that he is not in command of a filibustering expedition, but merely a peaceful trader.

SO THERE.

IDLING MINERS ARE TO STRIKE.

LEADERS AND OPERATORS FAIL TO REACH TERMS.

Thirty Thousand Workers Will Be Affected by Order for General Walkout Which Threatens—They Are in Missouri, Kansas, Arkansas, Oklahoma and Texas.

[ASSOCIATED PRESS NIGHT REPORT.]

KANSAS CITY, Aug. 1.—Negotiations between coal miners and operators of the southwestern territory, which have dragged along over a period of exactly four months, were brought to an end today. A general strike order will be issued immediately, according to George Manuel, secretary of the Missouri district, and 30,000 or more miners who have not worked since the expiration of the old contract, April 1, will be formally on strike.

The conclusion of negotiations came after the miners had been in session the greater part of the day and had waited for the operators to agree to their proposition to hold a joint session, at which a wage scale based upon what is known as the Cincinnati demand could be discussed.

Conference committees had been proposed by the miners to meet such conference committees as the operators chose to appoint, but the operators held that by agreement neither the operators or miners could demand a joint meeting, and would make no concessions to this request of the miners.

Of the number of miners affected by the strike order, about 9500 are in Kansas; about 8500 in Missouri; 9000 in Oklahoma, and about 3000 in Arkansas. Some 5000 in Texas, though in another district, will be indirectly affected by the strike order, and this, too, will have an indirect bearing upon the miners in Colorado and other Western States.

At present there are a number of "independent" mines in this territory, that from the beginning have paid the wage scale asked and at these mines there has been no cessation of work. They employ about 2800 men. Employes of these "independent" concerns will not be asked to discontinue work.

KILLS PITTSBURGH DOCTOR.

Body of Middle-Aged Woman Found by Side of His Corpse—Theories of Tragedy.

[ASSOCIATED PRESS NIGHT REPORT.]

PITTSBURGH, Aug. 1.—Dr. George Murray Stewart, one of the most prominent young physicians of the fashionable East Liberty district, was found in his apartments tonight shot dead. Beside his body lay that of Edna Wallace, a middle-aged woman.

A bullet hole through her right temple was apparently self-inflicted after she had shot and killed the doctor. A revolver lying by the woman's side strengthens the police in this theory.

The double killing comes almost on the eve of Dr. Stewart's marriage to a Virginia girl. The Wallace woman is proprietress of a house at No. 222 Lambert street, and the police believe jealousy of the doctor's coming marriage prompted the tragedy.

LIFE'S SEAMY SIDE.

GENIUS TURNS TO INSANITY.

Southern Artist and Writer Kills Himself.

Worried Over Rejections by the Publishers.

Drinks Carbolic Acid and Recites Poem.

[BY DIRECT WIRE TO THE TIMES.]

NEW ORLEANS (La.) Aug. 1.—[Exclusive Dispatch.] Genius turned to utter madness early this morning and Eugene E. Mouney, poet, writer, artist and champion amateur athlete and wrestler of the South, lies dead by his own hand in the home of his parents, No. 638 North Pagan avenue.

He had swallowed carbolic acid, but, instead of moaning from the pain of the burning fluid, he recited excerpts from Byron's "Farewell" until the end.

Young Mouney succeeded in having one or two of his works accepted by magazines, but success came slow. He brooded over the many rejection slips he received and felt that his work was not appreciated. His family believe that this affected his brain and caused him to kill himself.

One of his works, entitled "Atwixt Love and Madness," was accepted by a publisher and printed. That lightened the young man's worry for awhile, but it was almost his only success.

The young man was an artist, and some time after midnight the elder Mr. Mouney heard his son's voice, at first, faint, then louder and louder until it rose to a near-shout. The young man was reciting Byron's "Farewell."

Then came a rattling, choking sound.

Mr. Mouney, in alarm, rushed into his son's room. The young man lay on the bed, his head resting on the pillows. There was the pungent odor of carbolic acid in the air and an empty bottle which had held the deadly drug lay by his side.

As the father entered the room, the son opened his eyes and gazed toward the little bas-relief of Lord Byron, which hung on the wall.

"Byron, beloved poet, I bid thee farewell," Mr. Mouney said his son cried.

Before his father could reach him, he was dead.

WOUND KILLS NIGHT RIDER.

Man Who Intended to Testify for State, Shot at Barbecue, Dies of His Injury.

[BY DIRECT WIRE TO THE TIMES.]

EDDYVILLE (Ky.) Aug. 1.—[Exclusive Dispatch.] Axiom Cooper, confessed night rider, who was shot at a barbecue last Saturday near Rinaldo, this county, died Sunday evening from the effects of his wound.

Several shots were fired during the fray, and it has not been learned who really fired the fatal shot. Cooper was buried today at Trigg Furnace, near his home.

Five men were arrested by soldiers who have been guarding the house of Milton Oliver. The men were turned over to the civil authorities today. It is charged that it was a conspiracy to kill Axiom Cooper.

FATHER IS FRANTIC.

Italian Proffers Black Hand $700 for Child; Makes Appeal for $5000 to Satisfy Demands.

[ASSOCIATED PRESS DAY REPORT.]

NEW YORK, Aug. 1.—A pathetic appeal to friends to raise $5000, the amount demanded by agents of the Black Hand Society for the ransom of his two-year-old son Michael, and for the life of himself and his wife, has been made by Dr. Mariano Scimeca. The child was kidnaped from his home, June 21, and the last hope, apparently, for his return to his parents, was dissipated lately when Dr. Scimeca and his wife received a demand from the terrorists for an immediate settlement. They wrote they would not accept any sum less than $5000.

In his desperate plight, Dr. Scimeca has pawned his wife's jewels for $700, but he says the Black Hand agent refused to take that amount, although he knew it was the largest sum that he could tender. The savings of his relatives, he adds, would not much more than double the $700, and everything else he had has been spent to trace the kidnaped boy.

The frantic father has been warned to give up the search for little Michael and has been threatened with immediate death unless the demands of the Black Hand are met. He has given the police letters in which the blackmailers threaten to dismember his son and lately a bomb was found near the Scimeca home.

The Wholesome
RUMFORD
BAKING
POWDER

Its splendid baking quality always assures delicious bread, cakes and pastries.

Used and recommended by the best cooks.

An Opportunity
Seldom Offered
To Small Investors
$10 to $1000

No Oil Lands, no Mines, no Real Estate Schemes, but an opportunity to join one of the big MONEY MAKING CONCERNS of America.

You can make an investment of $10.00 to $1000.00 cash or easy payments. 10 per cent. down and 5 per cent. a month.

Here is an opportunity of a life time, rapid increase of money invested, dividend paying and safe.

It is limited, so if you desire information of this great opportunity, write or call

PACIFIC CHEMICAL COMPANY
Lankershim Bldg.
Third and Spring Sts., Los Angeles, Cal.

An ideal collar for summer wear

ARROW COLLARS

2 for each 25c. Arrow Cuffs 35c.
Cluett Peabody & Co. Troy, N. Y.

FLYING LEAP.

HORSE MIXES IT WITH AUTO.

LEAPS INTO TONNEAU WHILE AUTOIST DIVES.

Became Frightened When Left Standing in Alley and Dashing Out, Amazes Owner of Machine by Plunging Into It—Police Rush to Rescue and Liberate Dobbins.

Automobiles, before this, have tried to climb telephone poles, butt into store fronts and do other stunts, but the car of C. J. Nicholl, of No. 724 South Broadway, went down in defeat when it butted into a horse.

J. A. Rowe, a driver for the Economic Gas Company, had left the horse standing in the alley at the rear of No. 314 South Broadway. It took fright and tore out of the alley, racing out toward Third street. Nicholl was passing the alley on Third street just as the frightened horse appeared.

The autoist had no time to get out of the way, and the horse had no mind to turn aside. The latter tried to pass over the automobile and made a leap for it. He managed to get his front feet into the tonneau, at the same time that Nicholl, with amazing speed and dexterity, cleared it.

The weight of the wagon spoiled the leap for the horse, and he and the automobile mixed it.

When a score of policemen and citizens rushed in to enforce the Governor's ideas about prizefights and other unseemly conflicts, the horse and the automobile were separated. The car was found to have been split in several places, and the horse was scratched in several others. Nicholl took the vanquished automobile away, while the horse was led off in another direction.

SHAKE INTO YOUR SHOES

Allen's Foot-Ease, the antiseptic powder. It cures painful, smarting, nervous feet, and instantly takes the sting out of corns and bunions. It's the greatest comfort discovery of the age. Allen's Foot-Ease makes tight or new shoes feel easy. It is a certain cure for sweating, callous, swollen, tired, aching feet. Always use it to Break in New Shoes. Try it today. Sold everywhere. By mail for 25c in stamps. Don't accept any substitute. For FREE trial package, address Allen S. Olmstead, Le Roy, N. Y.

Trade mark Registered

The pleasing variety of Good Things to Eat make the

Pig & Whistle

a popular after theater meeting place.

224 So. Broadway

The Best Clothes—The Fairest Prices.

Shields & Orr
TAILORS
201-205 Delta Building.
426 South Spring Street.

Wells Fargo Express Agent

This is merely one of the many conveniences which the Broadway offers to its patrons. Express Office, rear of aisle 5.

ARTHUR LETTS
Broadway Department Store
HOME 10571. BDWY 4924
BROADWAY COR. 4TH. LOS ANGELES

A Silk Dress Sale of the Utmost Importance

$7.50, $10, $12.50, $15, $19.50

Former $1.95 to $2.95 Black Neapolitan Hemp & Peroxaline Hair Hats To Go at $1.19

A millinery upheaval—bargain news of the utmost importance. Twenty dozen of these bright, fresh, up-to-the-minute styles in the much wanted black, Neapolitan, hemp and peroxaline hats.

—Included are the small turbans, several clever mushroom and large dress shapes. The highest grade of horsehair hemp and peroxaline braid in black only, and these are practical right through the fall season. This is a big millinery feature, Second Floor $1.19

All Wool Sweaters . . $1.95

Pony coat style, in white, cardinal and blue. Sale price, $1.95.

Summer Kimonos 79c

Dainty patterns in lawn; white grounds, with flowered designs. Long or short style.

At each and every price you'll find values of the unusual sort. Because in the majority of cases the manufacturers have handed them to us at a price concession, therefore when presenting them to you under their real value we are also making a living profit.

Shepherd check taffetas, fancy and solid colored taffetas, messalines and foulards, a variety of colorings as well as black, tussah silks, foulards and net.

Also elaborate evening frocks, silk mull, foulards—these are in the higher priced dresses, beginning at $7.50, then $10, $12.50, $15 and $19.50.

Gingham Petticoats Tuesday Sale 35c, 55c 75c

Buying ready-made petticoats at prices like these and of such good material is news of the greatest importance. Don't take the trouble to make garments when you can buy them this reasonable.

At 35c—
Gingham petticoats, striped, blue and white, 8-inch ruffle.

At 55c—
Amoskeag and chambray ginghams in plain colors and stripes, daintily embroidered flounces in daisy and spray designs. Choice of pink, blue and gray, 55c.

At 75c—
Broad variety of pretty petticoats, percaline and Toile de Nord, in a wide range of striped effects. Numerous style flounces. Sale price 75c.

Naushon Scotch Zephyr Compares With Imported Weaves 15c

Naushon Scotch zephyrs have taken hold of the Dry Goods world—for the closest and most careful examination of these beautiful zephyrs, besides the imported weaves, make you wonder how it is possible to produce them at the price. 32 inches wide, in plain colors, stripes and checks, as well as a two-tone color combination. They wear well, they wash well, they look well and they are going to break all records in the selling point because of the economy in price—15c yard. Third Floor.

Dainty Swisses For Dresses 10c

Marked specially at 15c, and yet they look so much like a 25c Swiss that you'll hardly credit the fact that you are asked to pay but 10c. You see they are in 6 to 12 yard lengths. A sale feature, third floor, yard 10c

All Linen $1.00 Damask 75c

Good news for the housewife, a saving of 25 per cent. on a fine all-linen $1.00 table damask that measures 2 yards wide, firm close weave, fine satin finish, lily or plain center, with a poppy border. Third Floor, yard 75c

WHAT IS YOUR INCOME $10.00 OR $100.00 A WEEK?

To be Successful you must SAVE part of it, ACT NOW!

Good Intentions don't pay House Rent

4%

We pay 4% on term savings accounts, interest computed semi-annually. Start a savings account today with this strong institution. We receive small amounts as well as large sums. It is a comfortable feeling to have a bank account.

3%

We have a SPECIAL (Ordinary) Savings account which is very convenient for those who desire to check against it. This account bears interest at the rate of 3 per cent. per annum on the minimum monthly balance, provided the balance is $300 or more, and interest is computed on the first of each month.

Capital Paid Up	$1,000,000.00
Surplus and Profits	200,000.00
Deposits	5,000,000.00
Total Resources	6,200,000.00

We have remodeled the interior of our banking room. Step in and see it when passing.

The Southern Trust Co.

Savings Bank — Commercial Bank — Trust Department

114 West Fourth Street

The "Wall Street" of Los Angeles.

IF YOU DON'T BUY YOUR SHOES AT "The Plymouth" You Don't Buy Your Shoes RIGHT
452 South Spring

Go to Morro

Monday for Diamonds. Open Saturday evenings.

Morro Jewelers and Silversmiths
400 Broadway, Cor. 4th

Removal Sale
NOW IN PROGRESS
Wetherby-Kayser Shoe
215-217 So. BROADWAY
New Location after Aug. 1st
BROADWAY AT FOURTH

Christie Shoe Co.
Quality Footwear for
No More $2.50 No Less
412 So. Spring St.

MEN'S SUITS MADE TO ORDER $15
SCOTCH TAILORS
330 South Spring Street

CHOICE MEAT
Lowest prices. "Pay cash and save money" at
THE NEWMARKET,
522 and 524 S. Broadway.

SPORTING NEWS, LOCAL AND TELEGRAPHIC.

GRAND CIRCUIT.

EMILY ELLEN THE WINNER.

Takes Honors and Prize at Detroit Meeting.

Pacer's Faturity Is Won by Twinkling Dan.

Walter W. Beaten by Ross K. in Fastest Event.

[ASSOCIATED PRESS NIGHT REPORT.]

DETROIT, Aug. 1.—The opening of e Detroit Driving Club's twenty-th annual blue-ribbon meet, which vers the second week of the Grand rcuit season, was favored with rac- conditions little short of ideal. Fast time was made in all the events, d the last race of the day, the 2:05 pe, brought out the two fastest heats the year.

ll races were won in straight heats. e Horseman and Spirit of the Times urity for 3-year-olds proved some- ng of a disappointment in both the tting and pacing divisions. The ds were small in both groups, only ee accepting the issue in the pace ce.

lice Roosevelt was expected to win 2:11 trot, but Major Strong had speed and took the race in straight ts.

mily Ellen was the big winner of day, taking the large end of the futurity for 3-year-old trotters, in ch Eva Bellini was expected to

he third heat in this event devel- d the closest finish of the day. Be- the winner, Chatty Direct, Eva lini and Bergen came to the wire er the whip, and finished so close ther than the spectators could not their positions.

e $11,000 stake was divided as fol- : Emily Ellen, $7500; Chatty Di- $1200; Eva Bellini, $900; Bergen Von Vivant, $300 each. In ad- n, David M. Look of New York, inator of the dam of Emily Ellen, ved $300 and a handsome silver valued at $500.

FIRST DEFEAT.

the 2:05 pace Walter W. met at for the first time since he was n in hand by "Pop" Geers. In first heat, with Snow driving, Wal- W. in the lead went into the air he head of the stretch when Ross ushed him, and the Geers horse y escaped the distance flag.

the second heat Ross K. went t to the front and led all the way. times of this race was the fastest ar this year. Results:

e 2:11 trot, $3000, three in five: r Strong won, Alice Roosevelt nd, Melva J. third; best time, 1-4.

e 3-year-old trot, Horseman and t of the Times futurity, guaran- value $11,000, three heats: Emily won, Chatty Direct second, Eva ni third; best time, 2:10 1-4.

e 3-year-old pace, Horseman and t of the Times futurity, guaran- value $4000, three heats: Twink- Dan won, Joe H. second, Nell ty third; best time, 2:10 1-4.

e 2:05 pace, $1000, two in three: K. won, Jennie W. second, Wal- W. third; best time, 2:02 1-4.

RESULTS AT BUTTE.

LIVIUS IN HARD DRIVE.

[ASSOCIATED PRESS NIGHT REPORT.]

UTTE (Mont.) Aug. 1.—Livius to- gave one of the finest exhibitions ame racing seen here this sea- Getting a poor start the horse last at the five-eighths pole. Al- gh far distant from the leader, s fairly mowed down distance won half a length to the good.

e first futurity course in the ty of Montana racing was run in the second race. Results:

furlongs: Gene Wood, 106 (M. on,) won; Reuben, 102 (Gaugel,) d; Jillett, 105 (Rooney,) third; 1:15.

turity: Rey El Tovar, 106 (Page,) La Petite, 106 (McBride,) sec- Sona, 104 (Fisher,) third; time, 4-5.

e and a quarter: Livius, 107 hurst,) won; Altenberg, 112 ,) second; Plume, 107 (J. Hogg,) time, 2:08 1-5.

en furlongs: Enfield, 117 (Fisher,) Fern L., 94 (Kederich,) second; Knight, 110 (Gaugel,) third; time, 2-5.

e: Rosevale, 102 (Van Dusen,) Netting, 96 (Callahan,) second: ie Bard, 104 (Vosper,) third; time, 3-5.

furlongs: Madeline Musgrave, Parker,) won; Swagerlator, 112 er,) second; McNally, 112 (Tay third; time, 1:15 2-5.

BUTTE ENTRIES.

e furlongs. Camera, Han Lady, Dees, Warfare, 102; Ormbonde ingham, Garter Light, J. M. a, 104; Martha Jefferson, Herives,

e furlongs: Tube Rose, 102; Lil-

HEINRICH DOWN WITH PARALYSIS.

[BY DIRECT WIRE TO THE TIMES.]

WASHINGTON, Aug. 1.—Exclusive Dispatch.] Bill Heinrich, pitcher for the Na- onals, is confined to George Washington Hospital with in- fantile paralysis. Heinrich ails from Orange, Cal., and ast winter he pitched for the anta Ana semi-professional am. He promised so well that s friend Walter Johnson, the ainstay of National pitchers ht him signed for the Na- onals.

Lately Heinrich's pitching has en erratic. He got to work bout June 1, but he did not me up to expectations and s pitching was wild. Five ys ago he entered the hos- tal, having complete paral- is of right arm. Doctors were ticent but now admit that he s infantile paralysis, which now epidemic in Washing- n. His recovery may take onths or even a year.

Julia Dent Grant,

niece of Gen. Frederick Grant, and a noted horsewoman, on her favorite charger in a San Diego park.

TO BE MARRIED SOON.

MISS GRANT RESEMBLES HER NOTED GRANDSIRE GENERAL.

[SPECIAL CORRESPONDENCE OF THE TIMES.]

SAN DIEGO, Aug. 1.—Julia Dent Grant, who is to marry Edward C. King of Portland, next fall, is a noted horsewoman. Often she is seen on her favorite charger taking a canter in San Diego's public park. She is the eldest daughter of U. S. Grant, Jr., and a niece of Gen. Frederick Grant.

Miss Grant inherits many of the characteristics of her noted grandsire, her seat in the saddle and slight bending forward of the shoulders and lean of the head being especially noticeable. Her facial expression also is decidedly that of the Grants.

Miss Grant is popular with the strenuous set, and cares little for the frivolities of society, preferring the brainy, active sort to the pink-tea gossipers.

AMBULANCE NEEDED.

ENEMIES TO MEET AGAIN ON CHUTES BATTLEFIELD.

AFTER a two weeks' rest between rounds, Los Angeles and Vernon step to the center of the baseball arena, today, in the fight for precedence in the pennant line. The southern twins have their hardest scraps with each other and while they are tearing at each other the northern aggregations will have a chance to forge ahead, for whichever one of the southern teams wins the other surely must lose and the net result is a loss for the South as there is no chance for both teams to get ahead.

Three weeks ago Los Angeles and Vernon got together on the local grounds and Cap. Dillion's men walked away with the series with ease. The Angels also won another string of games from northern teams, and then came the disastrous northern trip and the loss of six games straight to Sacramento.

Hogan's bunch has been going along nicely although not winning a big majority of games. The Hooligans will meet the crest-fallen Angels when they are dispirited, yet the trip home may put life into them and they may hand Hogan's crew another walloping.

Tozer of Los Angeles leads both teams in batting, but he has played in few games. He is the only one in either team who has a perfect fielding average. The averages herewith given includes the games of Saturday and Sunday.

Daley, of Los Angeles, is the real batting leader with .276, and Carlisle of Vernon is but four points behind him. The Los Angeles outfield is far in advance of its Vernon rivals in hitting and the infield also is hitting better. The Brashear boys have been keeping Vernon to the fore in both hitting and fielding.

As a matter of fact the fielding of both teams is remarkable. Only one player in each team is below .900 in fielding, Criger of Los Angeles, a pitcher, and Stovall, a pitcher and outfielder, for Vernon. In fact, none of the other players have fallen below .922 and the majority are above .950.

The dope seems to indicate that Los Angeles has the better team, but the Angels lack in fighting spirit and it is ginger that counts in baseball.

VERNON.

	Batting.	Fielding.
Carlisle	.272	.960
Hosp	.267	.978
N. Brashear	.250	.945
R. Brashear	.243	.965
Burrell	.234	.945
Stovall	.233	.875
Brackenridge	.233	.941
Brown	.221	.956
Coy	.214	.947
Fisher	.212	.975
Lindsay	.177	.954
Smith	.174	.957
Hogan	.133	.974
Carson	.122	.922
Schafer	.108	.922

LOS ANGELES.

	Batting.	Fielding.
Tozer	.283	1.000
Daley	.276	.969
Howard	.268	.956
Murphy	.258	.963
Waring	.258	.975
Ross	.245	.943
Bernard	.242	.953
Dillon	.243	.990
Roth	.232	.942
Delmas	.221	.927
Wheeler	.200	.943
Smith	.182	.963
Criger	.156	.893

lian Ray, 107; Firm Foot, The Slicker, Tramotor, Burleigh, Titus II, Bitter Sir, 109; Yama, Chester Boy, 112.

Futurity: Wistaria, Zoe Young, 103; May Pink, 105; Lady Adelaide, 106; E. M. Fry, No Quarter, Halton, Tillinghast, Platoon, 108; Cool, Redan, 112.

Six and one-half furlongs, purse: Balronia, 90; Coppertown, Lewiston, 92; Binocular, 95; Jack Pains, Fernando, Novgorod, 99.

Mile: Albion H., Kogo, Sal Pearl, Royal River, 109; Treasure Seeker, J. C. Clem, Rather Royal, 111.

Six furlongs: Alve B. Sainfox, 100; Patriotic, Sixteen, 102; Patterson, 105, Orliene, 107; Bardonia, Smilcy Metzner, Senator Warner, George Kismet, Harry Stanhope, Carcasco, 109.

BLACK MATE WINS.

EMPIRE CITY RESULTS.

[ASSOCIATED PRESS NIGHT REPORT.]

EMPIRE CITY, Aug. 1.—Black Mate proved a big surprise when he won the Melrose selling stakes here today. He nosed out Superstition. Nimbus was third.

At a meeting of the jockey club stewards today the license of J. R. McAdams, a trainer, was revoked.

The stewards also continued in force the suspension of Jockey Eddie Dugan, who was suspended at the Coney Island Jock Club's summer meeting for rough riding. Dugan was under contract to August Belmont for the year. Results:

Six furlongs: Planter won, Ivabel second, Ayame third; time, 1:14.

Handicap, mile and twenty yards: Apache won, Shannon second, Huck third; time, 1:41 1-5.

Six furlongs: Trance won, Royal Onyx second, Royal Captive third; time, 1:12 2-5.

Mile and a sixteenth: Black Mate won, Superstition second, Nimbus third; time, 1:46 1-5.

Two-year-olds, five and a half furlongs. Hectagon won, Bourbon Beau second, Agility third; time, 1:06 4-5.

Mile and a sixteenth: Bad News won, Apologize second, Banbury third; time, 1:47 3-5.

SHEPPARD'S NEW RECORD.

NEW YORK, Aug. 1.—Melvin W. Sheppard broke the world's record yesterday for two-thirds of a mile in a race at Celtic Park. His time was 2m. 45 2-5s or 1-5s better than the mark set last year by Emilio Lunghi, the Italian champion, on the same track. Dan O'Hearne added three-fourths of an inch to his own world's record for two hops and a jump. His new mark is 51 feet, 7 inches.

STANDING OF THE CLUBS.

NATIONAL LEAGUE.

	Played.	Won.	Lost.	P.c.
Chicago	89	59	30	.663
New York	88	53	35	.601
Pittsburgh	89	52	36	.591
Cincinnati	90	45	45	.500
Philadelphia	88	44	44	.500
St. Louis	91	39	52	.429
Brooklyn	89	35	54	.243
Boston	92	33	60	.359

AMERICAN LEAGUE.

	Played.	Won.	Lost.	P.c.
Philadelphia	91	60	31	.659
Boston	93	56	37	.602
New York	91	54	37	.593
Detroit	91	52	39	.571
Cleveland	87	41	46	.471
Washington	92	38	54	.413
Chicago	91	36	55	.396
St. Louis	97	26	61	.269

PACIFIC COAST LEAGUE.

	Played.	Won.	Lost.	P.c.
San Francisco	122	69	53	.541
Portland	130	69	61	.531
Oakland	123	64	59	.520
Vernon	119	61	58	.512
Los Angeles	123	61	62	.496
Sacramento	117	46	71	.404

EASTERN LEAGUE.

	Played.	Won.	Lost.	P.c.
Newark	95	68	38	.642
Rochester	93	65	28	.651
Toronto	95	51	44	.537
Baltimore	97	51	46	.526
Providence	92	41	51	.446
Jersey City	96	42	54	.438
Montreal	93	40	53	.430
Buffalo	93	38	52	.422

AMERICAN ASSOCIATION.

	Played.	Won.	Lost.	P.c.
Minnesota	106	72	34	.679
St. Paul	103	61	42	.592
Toledo	101	57	44	.564
Kansas City	98	49	49	.500
Columbus	99	45	54	.455
Milwaukee	104	44	60	.423
Indianapolis	103	43	60	.417
Louisville	100	40	60	.400

WESTERN LEAGUE.

	Played.	Won.	Lost.	P.c.
Denver	97	63	34	.649
Sioux City	97	62	35	.639
Lincoln	94	53	41	.564
Wichita	97	53	44	.546
Omaha	99	44	55	.444
Des Moines	98	43	55	.439
St. Joseph	100	42	58	.420
Topeka	97	32	65	.330

SOUTHERN LEAGUE.

	Played.	Won.	Lost.	P.c.
New Orleans	97	68	29	.658
Atlanta	95	51	44	.537
Birmingham	96	51	45	.531
Chattanooga	94	48	46	.511
Nashville	92	45	47	.489
Montgomery	96	45	51	.469
Memphis	98	45	53	.459
Mobile	94	40	54	.426

Racing in England.

SANDOWN PARK (Eng.) Aug. 1.—The holiday 2-year-old stakes of 400 sovereigns, distance five furlongs, was won today by H. P. Whitney's Blue Girl filly.

MOST complete Guide book to Southern California ever issued. Address or call Times-Mirror Printing and Binding House, 119 North Broadway, or at all news dealers.

GREAT GUNS.

LEADERS SEEM REAL WINNERS.

Chicago and Philadelphia in World's Series.

Pittsburgh and Detroit in Second Position.

Forecast of Major Leagues for the Season.

[BY DIRECT WIRE TO THE TIMES.]

CHICAGO, Aug. 1.—[Exclusive Dispatch]—The Chicago Nationals and the Philadelphia Americans seem to be winners beyond a reasonable doubt in their respective leagues, this year, and although there remains two months of hard campaigning it will only be the misfortunes of baseball war which can dethrone these kings of the diamond.

Many times teams with greater leads than Chicago and Philadelphia enjoy today have been overtaken and beaten in the last few weeks of strenuous campaigns, but this year all the teams but a few seem to have struck their proper gait and it looks like a procession to the finish.

The two doubtful quantities in the two major organizations are Pittsburgh in the National and Detroit in the American. These two former leaders and the present champions seem to have been playing far below their forms. The only alternative is that they have gone back from the rigors of much campaigning in years gone by; that they are loaded up with veterans whose best days are gone by and who cannot come back.

Yet in the last two or three weeks Pittsburgh, especially, seems to have struck a winning stride and may yet be heard from before the end of the season as a close contender with Chicago. Detroit also has been dropping games through the poor work of her pitchers, and if the veterans regain winning form the Tigers yet may make up lost ground.

Detroit, however, seems to be worn out by strenuous campaigns of the past and to have gone stale, while Pittsburgh needs a few corking youngsters to put life into the Pirate crew. It looks better than even money against the field that the two leaders will cash world's series checks. Chance has his machine working smoothly while Connie Mack has a bunch of fine youngsters with just enough veterans to hold them steady.

The two New York teams and the Boston Americans seem to be the only real contenders for top-notch positions outside of the two mentioned. It is a good guess that in the National League the season will finish about in this order: Chicago, Pittsburgh, New York, Cincinnati, Philadelphia, Brooklyn, St. Louis and Boston, and that in the American the order will be: Philadelphia, Detroit, Boston, New York, Cleveland, Chicago, Washington and St. Louis.

Secretary Heydler's official figures show that Chicago Cubs lead by 72 points. The Philadelphia Athletics are to the good by 56 points.

OFFICIAL BUSINESS.

[ASSOCIATED PRESS NIGHT REPORT.]

NEW YORK, Aug. 1.—President T. J. Lynch of the National League of Professional Baseball Clubs today made public the following announcements of contracts and releases, which have been approved:

Contracts: With Brooklyn, George Crable; with Cincinnati, George Wheeler and R. B. Meinke, 1911; with Pittsburgh, Jack Mercer; with St. Louis, E. Higgins, Edward A. Semich.

Releases: By Chicago to Philadelphia National League, Fred. Luderus; by Cincinnati to St. Paul, Oroville, Woodruff; by Cincinnati to Wheeling, Joseph F. Burns; by Philadelphia to Chicago Nationals, William A. Foxen; by Pittsburgh to Kansas City, William R. Powell; by Pittsburgh to Indianapolis, J. J. Dowd, Jr.; by St. Louis (unconditionally,) Ernest B. Lush; by St. Louis to Vernon, J. A. Raleigh; by St. Louis to St. Paul, Elmer J. Reiger.

Suspended: By New York, A. L. Raymond; by Boston, C. L. Herzog and G. C. Ferguson.

Cincinnati granted Arthur Fromme leave of absence for the balance of the season because of poor health.

AMERICAN LEAGUE.

COOMBS FINALLY FAILS.

[ASSOCIATED PRESS NIGHT REPORT.]

CHICAGO, Aug. 1.—The White Sox knocked Coombs off the slab in two innings today, winning the opener from the Athletics, 6 to 1. White, for the locals, pitched a steady game. Score:

Chicago, 6; hits, 9; errors, 0.
Philadelphia, 1; hits, 7; errors, 2.
Batteries — White and Sullivan; Coombs, Atkins and Lapp, Thomas.

STOLE THE GAME.

[ASSOCIATED PRESS NIGHT REPORT.]

CLEVELAND, Aug. 1.—New York opened its second series here by defeating Cleveland, 4 to 2. New York figuratively stole the game, as its stolen bases counted in scoring all of its runs. Austin's fielding and base running and Turner's work at short were features. Score:

Cleveland, 2; hits, 8; errors, 1.
New York, 4; hits, 10; errors, 0.
Batteries—Koestner, W. Mitchell and Easterly; Ford and F. Mitchell.

IN ONE INNING.

[ASSOCIATED PRESS NIGHT REPORT.]

DETROIT, Aug. 1.—Mullin was wild and was poorly supported today and Boston took the first game of the series, 6 to 1. The home team got all its hits in the sixth inning when it filled the bases with no one out. Karger steadied down and retired the side with but one run. Score:

Detroit, 1; hits, 4; errors, 5.
Boston, 6; hits, 10; errors, 0.
Batteries—Mullin and Stanage; Karger and Carrigan.

WADDELL PITCHES.

[ASSOCIATED PRESS NIGHT REPORT.]

ST. LOUIS, Aug. 1.—St. Louis won the first game of the series from Washington today. Rube Waddell pitched for the locals for the first time in a month during which he has been under suspension. After doing fairly good work, he was displaced by Lake in the ninth inning. Score:

St. Louis, 5; hits, 5; errors, 0.
Washington, 4; hits, 9; errors, 5.
Batteries—Waddell, Lake and Stephens; Walker, Reisling and Street.

NATIONAL LEAGUE.

CRANDALL IS IMPROVING.

[ASSOCIATED PRESS NIGHT REPORT.]

NEW YORK, Aug. 1.—New York cleaned up in the series with Boston today, 4 to 0. Otis Crandall pitched his second victory of the series and for the second time did not issue a pass. Score:

Boston, 0; hits, 6; errors, 0.
New York, 4; hits, 9; errors, 0.
Batteries—Curtiss, Burke and Graham; Crandall and Meyer.

THEY HIT HEAVILY.

[ASSOCIATED PRESS NIGHT REPORT.]

BROOKLYN, Aug. 1.—In a loosely-played game marked by heavy hitting, Philadelphia defeated Brooklyn today by scoring three runs in the eleventh Dessau, who relieved Rucker, was in trouble all the time. Score:

Philadelphia, 8; hits, 14; hits, 4.
Brooklyn, 5; hits, 11; errors, 4.
Batteries—Shettler and Dooin; Rucker, Dessau and Erwin.

MINOR LEAGUES.

AMERICAN ASSOCIATION.

At Milwaukee—Milwaukee, 1; Columbus, 2.
At Minneapolis—Minneapolis, 11; Louisville, 1.
At Kansas City—Toledo, 2; Kansas City, 5.
At St. Paul—Indianapolis, 3; St. Paul, 2.

EASTERN LEAGUE.

Toronto, 1-4; Baltimore, 3-9.
Montreal, 1; Providence, 0.
Rochester, 5; Jersey City, 2.

SOUTHERN ASSOCIATION.

Memphis, 4; Nashville, 3.
Birmingham, 7; Montgomery, 2.
Atlanta, 2; Chattanooga, 3. (Eleven innings.)

WESTERN LEAGUE.

At St. Joseph—Des Moines, 6; St. Joseph, 4.
At Denver—Denver, 5; Omaha, 4 (Ten innings.)
Wichita-Lincoln; rain.
At Topeka—Topeka, 4; Sioux City, 5. (Eleven innings.)

LIST OF SALES.

PLAYERS ARE SHIFTED.

[ASSOCIATED PRESS NIGHT REPORT.]

CINCINNATI, Aug. 1.—As was done last year, the national commission today issued a list of all Major League players who have been sold to minor league clubs under agreements submitted to and approved by the commission, containing options held by the various major league clubs to repurchase such players on August 20, 1910.

In the list are the following:

National League: By Chicago to Spokane, Roy S. Keener, $300.

American League: By Chicago to San Francisco, Royal Shaw, $750; to San Francisco, Harry Sutor, $2000.

By Boston to Sacramento: George K. Boardman, $500; Joseph A. Briggs, $500.

The majority of these sales carry the right of repurchase.

STILL GOING HIGHER.

BRUSSELS, August 1.—New altitude records are becoming an every day occurrence here. The aeroplanist Tyck today reached a height of 5570 feet. On Saturday Olieslagers made a flight to a height of 4991 feet in a monoplane.

Mantell the Winner.

NEW YORK, Aug. 1.—[Exclusive Dispatch.] Frank Mantell, who recently arrived from San Francisco, outfought the Dixie Kid in a slashing ten-round bout at the Olympia Athletic Club tonight. Mantell's superior strength and height told, as the fight progressed, and he was much the fresher when the final bell sounded. There were times when both opponents were perilously near a knockout.

Pacific Motor Car and Aviation Co.

1217-31 So. Flower Street

The most spacious and best equipped garage on the Coast. First-class workmanship guaranteed on all cars. Steam or Gasoline. Lowest prices.

If you have a break down, send for our Wrecking wagon. Best wash and polish in the city.

Phones—60151; Main 8680

Open all night.

A Connoisseur will tell you that the delicious flavor and boquet of

Peerless

SILENCE COMFORT

THE SUPREME TEST OF AUTOMOBILE PERFECTION IS THE PERSONALITY OF THE CAR—THAT AGGREGATE IMPRESSION OF ITS CHARACTER WHICH SURVIVES ALL ANALYSIS

H. O. HARRISON CO.

Licensed Motor Car Dealers' Association.

Apperson and Reo — LEON T. SHETTLER, 633 S. Grand Ave. Main 7034 Home 10167

Autocar — M. S. BULKLEY & CO., 1310-12 S. Grand Ave. Home 22299

Buick — HOWARD AUTO COMPANY, 1144 South Olive Street. Main 6777

Cadillac — DON LEE, 1218 South Main St. Main 8440 Home F8114

Carter Car — Rapid Power Wagon—Oldsmobile. WOOLWINE MOTOR CAR CO., 1122-26 South Olive. Bdwy. 4792. F8314

Columbia — BIRELEY & YOUNG, 1231 South Main St. Bdwy. 1475 Home F1479

Detroit & Columbus — ELECTRICS. Cal. Electric Garage Co. 12th and Olive Sts., Los Angeles. 100 E. Union St., Pasadena. Bdwy. 3578 F320

Elmore and Stearns — AND OHIO ELECTRIC. Elmore Motor Car Company, 742 South Olive St. Bdwy. 3834 Home F425

Franklin — R. C. HAMLIN, Twelfth and Olive Sts. Main 404 Home F175

Glide — SHAFER-GOODE MOTOR CO., N. W. Cor. 10th and Olive. Bdwy. 1931 F253

Jackson — CHARLES H. THOMPSON, 1012-14 South Main St. Bdwy 1947 Home F8200

Knox — DOERR-BROWN CO. 1136 South Main St. Main 7853 Home F5647

Locomobile — Los Angeles Motor Car Co., Pico and Hill Sts. Main 2514 Home 2600

Lozier — NASH & FENIMORE, Tenth and Olive Sts. Bdwy. 1784 Home F476

Matheson-Overland — Benton Motor Car Co., 1220 South Main St. Main 1065 Home 1076

Maxwell — MAXWELL-BRISCOE-LOS ANGELES CO., 1321 South Main St. Bdwy. 4089 Home 2576

Mercer — MERCER AUTO COMPANY, 318 W. Tenth St. Home F3640

Mitchell — GREER-ROBBINS COMPANY, 1501 South Main St. Bdwy 5410 Home 2

Packard-Chalmers — HUDSON. WESTERN MOTOR CAR CO., 727 S. Olive St. Main 3186 Home 13

Palmer-Singer & Simplex — Golden State Garage, 2122 W. Pico St. Phones 23557 West 482.

Peerless — EVERITT 30. H. O. HARRISON COMPANY, 1214 South Main St. Bdwy. 4253 Home F

Pierce-Arrow — W. E. BUSH, 1227-9 South Main St. Bdwy. 4061 Home 2184

Pope-Hartford — Wm. R. Ruess Automobile Co., 1028 South Main St. Main 7278 Home F8

Premier — PREMIER MOTOR CAR CO., L. H. SCHWAEBE, Pres. and Gen. Manager. 1127 S. Olive St. Main 679. F2

Pullman — MILLER & WILLIAMS, 1140 South Olive St. Bdwy. 2907 Home F

Regal-Corbin — BIG FOUR AUTOMOBILE COMPANY, 1017-19 South Olive St. Home F2523

Stevens Duryea — Eastern Motor Car Co., 825-827 South Olive St. Main 2965 Home F2

Stoddard & Baker — ELECTRICS. STODDARD-DAYTON MOTOR CO., 10th and Olive Sts. Bdwy. 2963. Home 1

Studebaker — E. M. F. 30. FLANDERS 20. LORD MOTOR CAR CO., 1032 South Olive St. Main 8470 Home 1

Thomas & Moline — Wilson & Buffington, 842 South Olive St. Main 2191 Home

Winton — W. D. HOWARD MOTOR CAR CO., 1238 S. Flower St. Bdwy. 4180 Home F3

Maier's "Select" Beer

A Perfect Beer for Particular People

Some of the best bargains in second-hand automobiles ever offered. W. K. COWAN, 1140 S. Hope St.

Watch For Dy-Cli On Sporting Page Tomorrow

The House of BIEHL, Tailors. New Location Soon 516 S. Broadway

For Health and Strength Damiana Bitters

A wonderful invigorator and nervine, powerful aphrodisiac and natural tonic for both sexes. For sale at drug stores and liquor dealers or NAHER ALPS & HAAS, AGTS. 826 Mission St., San Francisco.

TUESDAY MORN

PRELIMINARIES.

YOUNG STAR IS FOTTRE

San Francisco Boy Ap... Another McLoughlin

Boy in Knee Trousers W... His First Set.

Opening of Tennis Tou... on Virginia Courts.

With the largest entry list i... history of the game in the sout... Southern California Tennis Assoc... opened its twenty-fifth annual w... tournament on the courts of the ... Virginia at Long Beach yest... morning for the championshi... Southern California.

It was expected that only two o... three courts were to be used, so ... give spectators full benefit of al... games, but the opening day bro... such a rush for the early elimin... play that all three courts were pu... into use, and will probably be ... throughout the greater part of ... tournament.

A noticeable feature of yester... play was the large number of ... races seen on the courts, both men ... women, while in the junior events ... hardly any of the old standbys, ... as Mace, Dawson, the Barker brot... and the Rogers brothers. They ... graduated.

Yesterday's play was entirely ... inative, but many close and brill... matches featured the day's sport. ... Fottrell, the young San Franc... school-boy wonder, made his in... appearance on Southern Califor... courts, and, judging from the show... the youngster made yesterday, he ... coming McLoughlin, for his work ... all the appearance of a veteran, ... enough in the finer points of the g... he has something to improve on.

Fottrell is entered in both the jun... and senior events, and although he w... his match in the former from Dix... by default, he showed it was no fl... by coming right back at Bumiller ... the "open" class and defeated h... after a long-drawn-out struggle, ... score standing 6-2, 10-8. This ma... was one of the most interesting of ... day, and occasioned considerable s... prise.

Nat Browne had no trouble in defe... ing H. F. Weller, and appears to be ... splendid shape to make a grand fi... for the finals. Another interesti... match was that between Ralph Nob... the old Pomona star, and H. Wayn... and the score of 6-3, 6-1, by whi... Noble won does not show the closene... of the match.

Little Dolph Allen, a lad not yet o... of his knee pants, was one of the su... prises of the day, and although he w... outen, he succeeded in taking the di... set from his opponent.

Drawings in men's doubles, ladies' ... doubles and mixed doubles take pla... tomorrow night.

The following are the results:

JUNIOR SINGLES.

First Round. Carl Linn beat Dolph Alle... 6-2, 6-4; V. A. Sheldon beat Charle... Banes, 6-1, 6-0; K. C. Newell beat Gray Harr... man, 6-1, 6-1; Ella Fottrell beat Dixon, d... fault; Joseph Ball, Emery Rogers, R. Kalt a... Ketchum drew byes.

Second Round. Emery Rogers beat Josep... Ball, 6-7, 6-4, 6-2.

MEN'S SINGLES.

First Round. C. A. Warne beat Lowry ... 6-0; V. A. Sheldon beat Gray Merrill, 4-... 6-2; Ella Fottrell beat A. W. Bumiller, 6-... 6-3; K. C. Newell beat H. S. Knox, default; ... S. Young beat E. V. Galusha, 6-1, 6-4; D. D. ... Myers beat E. V. Weller, 6-2, 6-4; Ralph Nob... beat H. Wayne, 6-3, 6-1; Nat Browne beat H. ... Weller, 6-4, 6-2; Harry Rogers beat Jo... Ball, Jr., 8-6, 6-2; A. Scott beat Charles Banes ... 6-4, 6-1; E. Kalt, F. R. Feltshans, J. C. Mac... Farland, Ward Dawson, L. F. Johnson, E. ... Rogers, W. Bacon, S. M. Sinsabaugh, Karl ... Brook, Robert Clelland, drew byes.

Second Round. Charles B. Hopper beat E. ... Derrick, 6-2, 6-1.

LADIES' SINGLES. (Open.)

Nothing played yet. Mrs. R. O. Bruce, Miss ... Laura McVey and Miss May Sutton, drew ... byes.

LADIES' SINGLES. (Special.)

First Round. Miss Edith Osmond beat Miss ... Josephine Struve, 2-6, 6-4, 7-5; Mrs. E. H. ... Daly beat Miss M. Merrill, default; Miss ... Helene McVay beat Miss Mae Richards, 6-4, ... 6-0; Miss Dora Robera beat Miss Eleanor ... Richards, 6-2, 5-6; Miss Elisabeth Sherk beat ... Miss Edith Rowland, 6-3, 6-0; Miss Laura ... McVey, Mrs. Walter Rowan, Miss Agnes ... Nash, Miss Agnes Ganahl, Miss Florence Allen, ... Miss Harnett, Mrs. Stickrod, Miss N. Harnett ... and Miss Adelaide Cox, drew byes.

Second Round. Miss Laura McVey beat ... Mrs. Walter Ellis, 6-2, 6-3; Miss Agnes Yoc... beat Miss Osmond, 6-4, 9-7; Mrs. Stickrod beat ... Miss Harnett, 6-1, 6-1; Miss Adelaide Cox ... beat Miss N. Harnett, 6-0, 6-4.

TODAY'S EVENTS.

Junior Singles—Second Round. (Morning.) ... Kalt vs. Marshall Ketchum; Carl Linn vs. ... A. Sheldon; K. C. Newell vs. Ella Fott... rell.

Men's Singles. (Open.)—First Round. (Morn... ing.) John D. Holmes vs. Harnett; A. E. ... Bell vs. C. N. Browne; Roy Goodrich vs. ... R. Freeman.

Second Round. (Morning.) Kalt vs. Felt... shans; MacFarland vs. Dawson; Johnson vs. ... Rogers; Bacon vs. Sinsabaugh; Barry vs. Dix... on.

Second Round. (Afternoon.) Myers vs. Noble; ... Browne vs. Rogers; Scott vs. Goodrich; ... Rood vs. Clelland; Overton vs. Rogers; Ketch... um vs. Butler; Finnegan vs. Wayne; Sheldon ... vs. Fottrell; Newell vs. winner of Holmes-Harnett match; G. Young vs. winner of Bell-C. Browne match.

LADIES' SINGLES. (Open.)

First Round. (Morning.) Mrs. Stickrod vs. ... Florence Sutton; Miss Alice Scott vs. Miss ... Agnes Yoch.

(Afternoon.) Miss Helen McVay vs. Miss ... Florence Allen; Miss Adelaide Cox vs. Miss ... Edith Myer; Miss Mary Browne vs. Miss ... Pauline Rowan.

Second Round. (Afternoon.) Miss Laura ... McVay vs. Miss May Sutton.

LADIES' SINGLES. (Special.)

Second Round. (Morning.) Miss Elizabeth ... Allen vs. Miss Fannie Rowan; Mrs. Daly vs. ... Miss Helen McVay; Miss Agnes Ganahl vs. ... Miss Florence Allen.

(Afternoon.) Miss Rogers vs. Miss Elisabeth ... Sherk.

NEW GENERATION.

OLD HAS PASSED AWAY.

[BY DIRECT WIRE TO THE TIMES.]

CHICAGO, Aug. 1.—[Exclusive Dispatch.] A new generation of champions are to compete in the two days' tournament which is to begin tomorrow at the Onwentsia Club for the national tennis championship in doubles. Of the eight players who will be in competition not a single one was a participant in the tournament last year. The team which will go from the 1910 tournament, therefore, as challengers of Hackett and Alexander, the present national title-holders, will

BAR NO E

NATIONAL COUNC HAMILTON A

[ASSOCIATED PRESS

NEW YORK, Aug. 1.—The national council of the Aëro Club of America, which met today to consider the protest of Charles K. Hamilton against Glenn H. Curtiss, announced tonight that a resolution had been adopted denying the sanction of the club to any aviation meet not open to all qualified and licensed aviators. Although no mention is made of either Curtiss or Hamilton, the resolution is generally interpreted as a di-

'CarDealers' tion.

LEON T. SHETTLER, 633 S. Grand Ave. Main 7034 Home 10167

BULKLEY & CO., 12 S. Grand Ave. Home 22299

AUTO COMPANY, uth Olive Street Main 6777

DON LEE, South Main St. Home F8119

ower Wagon—Oldsmobile. INE MOTOR CAR CO., 22-26 South Olive. F8314.

LEY & YOUNG, South Main St. Home F1478

ELECTRICS. Cal. Electric Garage Co. 12th and Olive Sts., Los Angeles. 100 E. Union St., Pasadena. Bdwy. 3570 F3377

AND OHIO ELECTRIC. Elmore Motor Car Company, 742 South Olive St. Bdwy. 3834 Home F4208

. HAMLIN, and Olive Sts. Home F1733

DE MOTOR CO., 10th and Olive. F2578

H. THOMPSON, South Main St. Home F8390

BROWN CO. th Main St. Home F5647.

geles Motor Car Co., co and Hill Sts. Home 24661

FENIMORE, d Olive Sts. Home F4787

Benton Motor Car Co., South Main St. Main 1065 Home 10794

-BRISCOE-LOS AN- 1321 South Main St. Home 26766

UTO COMPANY. Tenth St. Home F2649

BBINS COMPANY. outh Main St. Home 22815

HUDSON WESTERN MOTOR CAR CO. 727 S. Olive St. Main 3109 Home 10789

plex Golden State Garage 2122 W. Pico St. Phones—23557 West 482.

RRISON COMPANY. South Main St. Home F4588

W. E. BUSH, 7-9 South Main St. Home 21153

Ruess Automobile Co. 28 South Main St. Home F5835

OTOR CAR CO., Pres. and Gen. Manager. Olive St. F2564

& WILLIAMS, uth Olive St. Home F2542

FOUR AUTOMOBILE COMPANY 7-19 South Olive St. Home F2603

ern Motor Car Co., 927 South Olive St. Home F2645

ECTRICS. OARD-DAYTON MOTOR CO. 10th and Olive Sts. 2483. Home 10483.

NDERS 29. MOTOR CAR CO., South Olive St. Home 10049

Wilson & Buffington, 842 South Olive St. 2191 Home 10927

MOTOR CAR CO., Flower St. Home F2609

ct" Beer ular People

The House of BIEHL, Tailors New Location Soon 516 S. Broadway

Health and Strength niana Bitters

PRELIMINARIES.

YOUNG STAR IS FOTTRELL.

San Francisco Boy Appears Another McLoughlin.

Boy in Knee Trousers Wins His First Set.

Opening of Tennis Tourney on Virginia Courts.

With the largest entry list in the history of the game in the south, the Southern California Tennis Association opened its twenty-fifth annual week's tournament on the courts of the Hotel Virginia at Long Beach yesterday morning for the championship of Southern California.

It was expected that only two of the three courts were to be used, so as to give spectators full benefit of all the games, but the opening day brought such a rush for the early elimination play that all three courts were pushed into use, and will probably be used throughout the greater part of the tournament.

A noticeable feature of yesterday's play was the large number of new faces seen on the courts, both men and women, while in the junior events were hardly any of the old standbys, such as Mace, Dawson, the Barker brothers, and the Rogers brothers. They have graduated.

Yesterday's play was entirely eliminative, but many close and brilliant matches featured the day's sport. Elia Fottrell, the young San Francisco school-boy wonder, made his initial appearance on Southern California courts, and, judging from the showing the youngster made yesterday, he is a coming McLoughlin, for his work had all the appearance of a veteran, although in the finer points of the game he has something to improve on.

Fottrell is entered in both the junior and senior events, and although he won his match in the former from Dixon by default, he showed it was no fluke by coming right back at Bumiller in the "open" class and defeated him after a long-drawn-out struggle, the score standing 6-2, 10-8. This match was one of the most interesting of the day, and occasioned considerable surprise.

Nat Browne had no trouble in defeating H. F. Weller, and appears to be in splendid shape to make a grand fight for the finals. Another interesting match was that between Ralph Noble, the old Pomona star, and H. Wayne, and the score of 6-2, 6-1, by which Noble won does not show the closeness of the match.

Little Dolph Allen, a lad not yet out of his knee pants, was one of the surprises of the day, and although he was beaten, he succeeded in taking the first set from his opponent.

Drawings in men's doubles, ladies' doubles and mixed doubles take place tomorrow night.

The following are the results:

JUNIOR SINGLES.

First Round. Carl Linn beat Dolph Allen, 6-4, 6-3. 6-4; V. A. Sheldon beat Charles Banes, 6-1, 6-0; K. C. Newell beat Gray Harriman, 6-1, 6-1; Elia Fottrell beat Dixon, default; Joseph Ball, Emery Rogers, E. Kalt and M. Ketchum drew byes.

Second Round. Emery Rogers beat Joseph Ball, 5-7, 6-4, 6-3.

MEN'S SINGLES.

First Round. C. A. Wayne beat Lowry, 6-4, 6-0; V. A. Sheldon beat Gray Merrill, 6-2, 6-3; Elia Fottrell beat A. W. Bumiller, 6-2, 6-8; K. C. Newell beat H. S. Knox, default; G. Young beat E. Galusha, 6-1, 6-4; D. B. Myers beat E. V. Weller, 6-3, 6-4; Ralph Noble beat H. Wayne, 6-3, 6-1; Nat Browne beat H. Weller, 6-0, 6-2; Harry Rogers beat Joe Ball, Jr., 6-4, 6-2; A. Scott beat Charles Banes, 6-0, 6-1; E. Kalt, F. R. Feltshans, J. C. MacFarland, Ward Dawson, L. F. Johnson, E. Rogers, W. Bacon, S. M. Sinsabaugh, Earl Shook, Robert Cielland, drew byes.

Second Round. Charles B. Hopper beat E. Dietrich, 6-2, 6-1.

LADIES' SINGLES. (Open.)

Nothing played yet. Mrs. B. O. Bruce, Miss Laura McVey and Miss May Sutton, drew byes.

LADIES' SINGLES. (Special.)

First Round. Miss Edith Osmond beat Miss Josephine Struve, 3-6, 6-4, 7-5; Mrs. E. H. Daly beat Miss M. Merrill, default; Miss Helene McVay beat Miss May Richards, 6-0, 6-0; Miss Dora Robers beat Miss Eleanor Richards, 6-2, 6-0; Miss Elizabeth Sherk beat Miss Edith Rowland, 6-2, 4-6, 6-4; Miss Laura McVey, Mrs. Walter Rowan, Miss Agnes Koch, Miss Agnes Ganahl, Miss Florence Allen, Miss Harnett, Mrs. Stickrod, Miss N. Harnett and Miss Adelaide Cox, drew byes.

Second Round. Miss Laura McVey beat Mrs. Walter Ellis, 6-2, 6-3; Miss Agnes Koch beat Miss Osmond, 6-4, 9-7; Mrs. Stickrod beat Miss Harnett, 6-1, 6-1; Miss Adelaide Cox beat Miss N. Harnett, 6-0, 6-4.

TODAY'S EVENTS.

Junior Singles—Second Round. (Morning.) E. Kalt vs. Marshall Ketchum; Carl Linn vs. V. A. Sheldon; K. C. Newell vs. Elia Fottrell.

Men's Singles. (Open.)—First Round. (Morning.) John D. Holmes vs. Harnett; A. E. Bell vs. C. N. Browne; Roy Goodrich vs. L. R. Freeman.

Second Round. (Morning.) Kalt vs. Feltshans; MacFarland vs. Dawson; Johnson vs. Rogers; Bacon vs. Sinsabaugh; Barry vs. Dixon.

Second Round. (Afternoon.) Myers vs. Noble; C. Browne vs. Rogers; Scott vs. Goodrich; Shook vs. Cielland; Overton vs. Rogers; Ketchum vs. Butlin; Finnegan vs. Wayne; Sheldon vs. Fottrell; Newell vs. winner of Holmes-Harnett match; G. Young vs. winner of Bell-C. Browne match.

LADIES' SINGLES. (Open.)

First Round. (Morning.) Mrs. Stickrod vs. Florence Sutton; Miss Alice Scott vs. Miss Agnes Koch.

(Afternoon.) Miss Helen McVay vs. Miss Florence Allen; Miss Adelaide Cox vs. Miss Zolda Myer; Miss Mary Browne vs. Miss Fannie Rowan.

Second Round. (Afternoon.) Miss Laura McVey vs. Miss May Sutton.

LADIES' SINGLES. (Special.)

Second Round. (Morning.) Miss Elizabeth Cullen vs. Miss Fannie Rowan; Mrs. Daly vs. Miss Helen McVay; Miss Agnes Ganahl vs. Miss Florence Allen.

(Afternoon.) Miss Rogers vs. Miss Elizabeth Sherk.

NEW GENERATION. OLD HAS PASSED AWAY.

[BY DIRECT WIRE TO THE TIMES.]

CHICAGO, Aug. 1.—[Exclusive Dispatch.] A new generation of champions are to compete in the two days' tournament which is to begin tomorrow at the Onwentsia Club for the national tennis championship in doubles. Of the eight players who will be in competition not a single one was a participant in the tournament last year. The team which will go from the 1910 tournament, therefore, as challengers of Hackett and Alexander, the present national title-holders, will be composed of new blood, all the old-timers having fallen by the wayside.

Four teams, representing widely separated sections of the country, will meet tomorrow in the first round, and Wednesday the two victorious pairs will clash for supremacy. At 2 o'clock Bishop and Whitney, the eastern champions, will meet Bundy and Hendricks, the great pair from Los Angeles, who hold the championship of the Pacific Coast.

As soon as this battle is over the two Chicago cracks, L. B. Waldner and Paul Gardner, champions of the West, will exchange volleys with the Doyle brothers of Washington, D. C., the southern title-holders.

Today, while the last match in the national western championship was being held, the finals in mixed doubles, three of the championship teams got out on the courts for practice. Only the Chicago team was absent.

THEY'RE ALL SICK. WEATHER IS HUMID.

[ASSOCIATED PRESS DAY REPORT.]

NEW YORK, Aug. 1.—Tennis enthusiasts in this city are wondering what the outcome will be of the thirtieth national tournament, to be held at Newport, R. I., this month, in view of the physical disabilities which have overtaken leading players.

William A. Larned, the national champion, hurt a tendon in his leg in the semi-final match for the metropolitan championship lately and it is feared this accident may seriously handicap him if he should have to play strenuously at Newport.

William J. Clothier, the ex-national champion, has just recovered from an attack of typhoid fever; Gustav F. Touchard, who began the season so brilliantly, is threatened with appendicitis; and it is said that Maurice E. McLoughlin, the young and dashing California player, finds himself affected by the humid weather on the Eastern Coast.

Mrs. Gilman Brown.

Garby and Mumford.

Miss Jennie Crocker and friends.
On the Del Monte Golf Course,
where Coast championships are to be played in the latter part of August.

LONG WINS MATCH. DEFEATS NEBRASKA CHAMPION.

[ASSOCIATED PRESS NIGHT REPORT.]

OMAHA (Neb.) Aug. 1.—Play began today in the first annual national clay court tennis tournament on the grounds of the Omaha Field Club. More than 100 prominent players participated, among them Melville H. Long of San Francisco, who played last year in the championship matches at Sydney, Australia, and who easily won his match today with Funkhouser of Lincoln; W. W. Hall of Brooklyn who defeated R. H. Bosh of Stuart, Iowa; Drummond Jones of St. Louis, and F. G. Anderson of Reading, Pa., who is an ex-champion of New Jersey.

In all, seventy-one matches were played, there being ten defaults. The preliminary matches and the first round of singles were finished today. In the first round Long beat L. C. Funkhouser of Lincoln, 6-1, 6-1.

CHAUFFEURS BEWARE.

New York Law With Stringent Provisions Went Into Effect Yesterday.

[BY DIRECT WIRE TO THE TIMES.]

NEW YORK, Aug. 1.—[Exclusive Dispatch.] Chauffeurs of New York City were a chastened lot today. The Callan law became effective. Under this law all chauffeurs will be licensed and will be required to carry their licenses with them at all times. The chauffeurs also will be required to wear badges showing conspicuously their license numbers.

Each machine must display two registry numbers, one placed on the front of the radiator, the other between the lamps in the rear.

Punishments are provided for reckless driving, and an intoxicated chauffeur risks imprisonment for a year. Running away after striking a person is punishable by two years' imprisonment or a fine of $200. A second offense calls for two years' imprisonment without the option of a fine.

AMERICAN IS WINNER.

Cochran's Yacht Westward Takes First in English Royal Yacht Squadron Handicap.

[ASSOCIATED PRESS NIGHT REPORT.]

COWES (Eng.) Aug. 1.—The Herreshoff steel schooner Westward, owned by A. S. Cochran of New York, today won the handicap race for big yachts in the Royal Yacht squadron annual regatta.

The contenders were the German Emperor's Meteor, the Germania, the Shamrock and the Cicely. The course was fifty miles. The Westward was handicapped six minutes and fifty-six seconds. The Shamrock starting from scratch, was awarded second place.

CROQUET TOURNAMENT.

Boys and Girls of City Playgrounds to Take Part in Series of Match Games.

The Echo playgrounds is to have a croquet tournament for boys and girls to commence today and close Friday. In addition to the badge prizes, balls and mallets will be given to the winners.

The games will include junior, intermediate and senior single and double matches with preliminaries, semi-finals and finals for the girls and boys, respectively. Winners will be chosen to represent the grounds in bigger intercity contests to be held in the future.

A game between the final boy and girl winners will be played later in order to decide the championship of the place.

The croquet contests will be the first of their kind ever held in the city and because of the additional prizes much interest is being manifested by prospective entrants.

GANS GOING HOME. TO SEE CHILDREN ONCE MORE.

[ASSOCIATED PRESS NIGHT REPORT.]

PRESCOTT (Ariz.) Aug. 1.—Realizing that his days are numbered and longing to see his two children and mother before he closes eyes in death, Joe Gans, the negro pugilist, will leave tonight for Baltimore via Chicago. He will be accompanied by his wife and Dr. Southworth.

He said: "I know that I am going to die and feel that I am growing weaker daily. Several days ago I was walking about, but the doctor ordered me to remain in bed. I want to see my mother and my two children in Baltimore before I die. I made a mistake in not coming to Prescott in the beginning. I was in Phoenix where it was so hot that I did not realize I had a fever and accordingly did not have medical treatment. My two last fights broke my constitution and made me quickly a victim to consumption."

Diarrhoea WAKEFIELD'S BLACKBERRY BALSAM Diarrhoea WAKEFIELD'S BLACKBERRY BALSAM Diarrhoea WAKEFIELD'S BLACKBERRY BALSAM Diarrhoea

BAR NO ENTRIES.

NATIONAL COUNCIL UPHOLDS HAMILTON AGAINST CURTISS.

[ASSOCIATED PRESS NIGHT REPORT.]

NEW YORK, Aug. 1.—The national council of the Aero Club of America, which met today to consider the protest of Charles K. Hamilton against Glenn H. Curtiss, announced tonight that a resolution had been adopted denying the sanction of the club to any aviation meet not open to all qualified and licensed aviators.

Although no mention is made of either Curtiss or Hamilton, the resolution is generally interpreted as a direct slap at Curtiss. In his protest Hamilton charged that representations made by Curtiss to the management of the coming Harvard aviation meet have caused the management to refuse his entry. This conduct he denounced as unsportsmanlike and un-American.

In effect, the national council now rules that unless Hamilton's entry is accepted the Harvard aviation meet will not be sanctioned, and the records made there will not be considered official.

THE DOCTORS WHO CURE

YOU cannot afford to make a mistake in selecting your doctor. Health is too precious to risk it in experimenting with physicians you know nothing about, except what they tell you. But you can safely trust your case to doctors who can refer you to people they have cured.

Such people are always grateful, and miss no chance to say a good word for the doctors who have cured them. Then too they will tell you the truth, for people who have been sick have sympathy for others who are now sick.

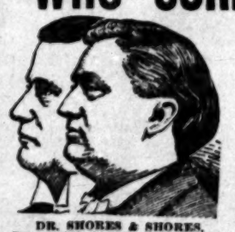

DR. SHORES & SHORES, Rooms 222 to 225 Henne Bldg., CORNER THIRD AND SPRING STS. ENTRANCE: 122 W. THIRD ST. TAKE ELEVATOR OR EASY STAIRS.

Drs. Shores & Shores

Our new offices are the most modern and up-to-date medical offices on the Pacific Coast. Special Departments are provided for the examination and treatment of men, women and children.

can refer you to hundreds such patients who owe their recovery from disease to their superior medical skill and experience. Their successful record of years right in this community is the strongest recommendation possible. They have cured others—they can cure you. Their fees are low and uniform, and the price is the same each month you are under treatment.

$3.00 A Month Medicines Free

For all Catarrhal Chronic Diseases, to those who may desire treatment—if you pay more you waste money—there's no better treatment at any price.

HOME CURES BY MAIL. WRITE—If you live out of town for free symptom list.

We Treat and Cure

CATARRH — Deafness, Asthma, Lung Trouble, Rheumatism, Hay Fever, Epilepsy, Diseases of Women and Children, Insomnia, Heart Troubles, Diseases of the Stomach, Skin, Blood, Kidneys, Liver, Bowels and Bladder, and all Curable Nervous and Chronic Diseases. Consultation Free.

EXAMINATION CONSULTATION FREE

Times Directory of Automobiles and Accessories.

Amplex (Formerly American Simplex) and Atlas. Coupled Gear Gas-Electric Trucks. BEKINS MOTOR CAR CO., W. O. Williams, Mgr., 1026 So. Olive; F3635; Main 1691.

Auburn "THE MOST FOR THE MONEY." Repairing of "Tourist" cars and manufacturing of new parts a specialty. W. J. BURT MOTOR CAR CO., 10th and Main.

Auto Supplies Automotor Equipment Co., ELEVENTH AND MAIN. Home F5344. Sunset Main 7667.

Babcock Built by H. H. Babcock Company, Watertown, N. Y. Old Stand of J. H. Reynolds & Co., 157-163 NO. LOS ANGELES ST. Main 1237—A1237

Babcock Electric Noted for its long life batteries, speed, perfect control and hill-climbing ability. 1844 South Figueroa.

Brush $550, IMMEDIATE DELIVERY 1312 SOUTH GRAND AVENUE. Phones 22299, Broadway 3132. Agents wanted for San Bernardino and Venice.

Demot-Lane Steamer, 6 passenger. 36x4 tires, $1700 L. A. DEMOT 10½ H.P. Runabouts, 30 in. wheels, $850 with Remy Magneto, F.O.B. L. A. Immediate deliveries. Agents wanted. 804 S. OLIVE ST. F 2655.

Diamond Tires All sizes and types to fit any make of rim. THE DIAMOND RUBBER CO., 1207-09 S. Main. Main 7551, F7705.

Empire Tires Wear Longest—Our Peerless Tube is without a rival. Likewise our Tire Preserver is the best article of its kind ever put on the market. 32x3½, $5.75. Other sizes proportional. Empire Tire & Rubber Co., 1213 S. Main. Phones F 1912; Main 177.

Firestone-Columbus and Warren-Detroit Cars. California Automobile Co. 950-952 S. Main St.

Firestone Tires THE NON-BLOWOUT KIND. strongest fabric, toughest tread. The Firestone Tire & Rubber Co., 957 So. Main St. Phones—Main 5170, F4312.

Ford and Velie STANDARD MOTOR CAR CO. Twelfth and Olive Strets. F4826. Broadway 3700

Goodyear RAINCOAT CO. Headquarters for AUTO COATS, CAPS AND GLOVES. 210 South Broadway.

Goodyear Tires Everything in All Kinds of Tires. W. D. Newerf Rubber Co. 949-951 SOUTH MAIN STREET

Great Western and Parry Horine & Brooks Motor Car Co. 1130-2 So. Olive St. Tel. F4353.

Haynes First Car Built in America HAYNES AUTO SALES CO., F3276—Bdway. 4194. 1118 South Olive St.

Hupmobile 4-Cylinder, 20-H.P. Bosch Magneto. Sliding Gear, $850. Licensed under Selden Patent. TRI-STATE AUTO CO., 600-604 So. Olive St. M. C. Nason, Gen. Mgr. Prompt Delivery. Sub-Agents wanted, California, Arizona, New Mexico

Kissel Kar "ASK ABOUT KISSELL SERVICE." THE KISSEL AUTOMOBILE CO. 1246 So. Flower St. F2637.

Kline Kar GLENN D. EDMONDS MOTOR CAR CO. F2501. 1215 S. Flower St. The Kar of Klass.

Lexington BURKHARD-CRIPPEN MOTOR CAR CO. Pico and Grand Ave. F4568 Broadway 3091

Mansfield Tires BUY NOW AT THE OLD PRICES. F5596. 1040 S. Main.

Marmon & Cole IMMEDIATE DELIVERIES. Wade Motor Sales Co., 1136 S. Olive.

Moon PETREL AND SCHACHT. 3 Cars of unquestioned merit. Southern California distributors, WILLIAMS AUTOMOBILE CO., 1201-1205 S. Main St. Phone A1162.

Pennsylvania THEY ARE HERE—1911 MODELS—JUST ARRIVED. DO NOT FAIL TO SEE THEM. 1144 S. Hope St. VAIL MOTOR CAR CO. Call F 5047 or Main 3459 and we will be pleased to give you further information.

R & L Electrics "THE PERFECT CONTROL." R. & L. ELECTRIC AUTO CO. 2114 W. 7th St., opp. Westlake Park. Phones—53026, Temple 154.

Waverley Electrics Highest efficiency shaft driven electric. Salesroom 816 S. Olive st. Phones—16879; Main 8132. Garage and charging station 1670 W. Washington st. Phone 72850, West 4317. W. A. EVANS, Agent.

WELCH MOTOR CAR AGENCY. BLINN & WHEATLAND, Southern California Agents 1246-48 So. Flower st.

The Bootery SMART SHOES FOR WOMEN 432 Broadway

Real Estate Directory.

VAN NESS Avenue Square THE M'CARTHY COMPANY, 201 N. Broadway. Phones: A5941; Main 1202. WALTER G. McCARTY, 602 W. P. Story Bldg. Phones: F2111; Main 2732.

Apple Land—Free Water AT DEVORE $80 per acre up. Excursions Thursdays and Sundays. DEVORE LAND & WATER COMPANY. 530 S. Spring Street. (Ground Floor.) Open Evenings.

FREE DEMONSTRATION LECTURE ON OCEANO BEACH TUESDAYS & FRIDAYS 8 P.M. 307 S. BDWY. SUITE 121

HOMES INVESTMENT BUILDING CO.

Balboa Beach Newport Bay Inv. Co., Owners. 635-637 H. W. Hellman Bldg. A. A. LESTER & EVERETT CHASE Agents, 531 S. Spring St.

40 Acres Alfalfa Land Near Fresno. Cheap Water. $40 PER ACRE. EASY TERMS. EMIL FIRTH, 319 W. 4th, bet. Broadway and Hill. A8105. Main 2543.

Steamships

LONDON PARIS BREMEN North TUESDAYS 10 A. M. Express Sailings.
K. Wm. d. Gr. Aug. 9 | Cecilie ..... Aug. 23
G. W. (new) Aug. 16 | Kronp's Wm. Aug. 30

LONDON PARIS BREMEN German THURSDAYS 10 A. M. Twin Screw Sailings.
Barbarossa...Aug. 11 | Gr. Kurfuerst Sept. 1
Bremen .... Aug. 25 | P. F. Wm. ...Sept. 8

GIBRALTAR NAPLES GENOA Lloyd SATURDAYS 11 A. M.
P. Irene ....Aug. 13 | Berlin (new) Aug. 27
K. Luise....Aug. 20 | K. Albert....Sept. 10
Wireless and Submarine Signals. Independent Round-the-World Tours. Travelers' Checks Good All Over the World.
GELBICKS & CO., Gen'l Agts., 5 Broadway, N. Y.
Robert Capelle, 250 Powell St., San Francisco, Cal.; or Hugh B. Rice Co., 609 S. Spring St.; Lehman's S. S. Agency, 340 Spring St.; German-American Savings Bank Steamship Dept., Spring and Fourth Sts.; H. O. Wilson, 557 S. Spring St., Los Angeles, Cal.

American Line
N. Y.—Plymouth—Cherbourg—Southhampton—Philadelphia—Queenstown—Liverpool.
Atlantic Transport Line
New York—London Direct.
Holland America Line
New York—Rotterdam via Boulogne.
Red Star Line
New York—Dover—Antwerp.
White Star Line
N. Y. Queenstown, Holyhead, Liverpool—Plymouth—Cherbourg—S'hampton.
Boston—Queenstown—Liverpool.
NEW YORK and BOSTON To the MEDITERRANEAN via Azores and Gibraltar.
Romanic ....Aug. 6 | Cretic .....Sept. 3
Canopic ....Sept. 14 | Romanic .....Oct. 15
HUGH B. RICE CO., 609 S. SPRING ST. Los Angeles. Or any local agent.

Canadian Pacific Empress line of Steamers sailing weekly between Montreal and Liverpool. Wireless on all steamers. Ask any ticket agent or write A. A. Polhamus, T. P. A. at Hugh B. Rice & Company, 609 S. Spring St., Los Angeles, Cal.

Yucaipa Valley
Red Apple Land
Ask for particulars.
Redlands, California, or 330 West 9th st., Los Angeles
Main 2302; F5033.

ARLINGTON PARK TRACT
The peerless subdivision of the new southwest. Lots $1000 and up. Easy terms.
G. S. CATUDAL, owner, offices at tract, corner Jefferson and Arlington streets. GEO. J. COTE, Agent. 720 H. W. HELLMAN BLDG.

Balboa Bayside Tract
On Beautiful Newport Bay where your summer home should be. All advantages of the city while enjoying the perfect climate.
J. P. VAWTER CO., 322 Grant Bldg.

Vermont Square
On Normandie, Vernon and Western avenues.
Lots $700 and up. Easy terms.
SOUTHWEST LAND CO., 416 Pacific Electric Building.

LOMITA
Little Farms in the San Pedro Harbor district, where consolidation makes values rise. $425 per acre and up.
W. I. HOLLINGSWORTH & CO., 123 West Sixth Street

Home for You in CENTRAL SQUARE —on easy payments—in the "Shoestring Strip," directly in the path of the city's growth toward San Pedro Harbor.
DANIEL STONE & CO. 115-116 Henne Bldg. Los Angeles

Rental Department
For Stores, Offices and Houses.
ROBERT MARSH & CO., Security Bldg., Main Floor
Telephone Exchange 175. Entrance First Street.

Corona Del Mar
"Crown of the Sea"
Lots $750 to $2000
Special Inducements to Homebuilders
Geo. E. Hart & Co. 517 Grosse Bldg.
Main 1750 Home F5

Weekly Excursions to CORCORAN
See NEWPORT & MILNER, Gen. Agents for Security Land & Loan Co., 204-209 Central Bldg. Sixth and Main.

BALBOA ISLAND
SEE BALBOA ISLAND REALTY CO. 305 Columbia Trust Bldg.

LAURELWOOD
6 2-3 cents car fare; mountain spring water piped to each lot.
SEE US FOR LARGE LOTS.
HARPER BROS. CO., Owners, 109 Court St. Phones Main 420; A8
R. D. VERCLER, Agt. R. F. D. No. 1, Hollywood, Cal.

A Panama Acre
Southwest, for price of near-by lots. $650 and up. Easy terms, 6 per cent interest. See McGRATH & KILPOR
With STRONG & DICKINSON, 147 South Broadway.

BEVERLY HILLS
PERCY H. CLARK CO., 311 H. W. Hellman Bldg. Main 872. A78

Janss Tract
Beautiful High Lots, $400 and Up. Cash, $7.50 Monthly. Water, Curbs, sidewalks, street improvements all in. 15 minutes from First and Main. 5c fare. See JANSS INVESTMENT CO. Pacific Electric Bldg., 6th and Main Home 10043; Broadway 2488.

Pointed Developments in State Political Campaign—Republican Cause Gaining

THE COMING MAN.

MOUNTAINS OF INDORSEMENT PILED UP FOR PHIL STANTON.

Letters and Expressions from Leading Men Testify to His Fitness for Governor—He's a Winner.

THERE can be little doubt in the mind of anyone who has any close knowledge of the political situation in California at the present time that Philip A. Stanton, Southern California's only candidate for the Republican nomination for Governor, will receive the Republican nomination at the hands of the voters on August 16, and that he will be elected Governor of California.

The record which Mr. Stanton has made during his service of eight years in the Legislature, and the many things he has accomplished for the people, and especially for the people of Southern California, insures him the vote of every true Republican in Southern California, who has the interests of Southern California at heart. As an evidence of the regard in which Mr. Stanton is held by the business world of Southern California, the following indorsements of his efforts and compliments paid to him by business men and newspapers are given:

LETTERS.

Leonard Merrill, oil producer, wrote to Mr. Stanton, on February 19, 1909, as follows: "I want to thank you personally for the stand you took on the anti-Japanese, anti-racetrack and consolidation bills."

W. I. Hollingsworth, prominent among the realty dealers of Los Angeles, wrote to Mr. Stanton on February 16, 1909: "Permit me to express my appreciation of the good work which you have already accomplished at this session of the Legislature, and I trust that you will be able to carry through the consolidation measure, which you realize means so much to the growth and development of Southern California."

A. P. Fleming, secretary to the Harbor Commission, in a letter written on March 6, 1909, referring to the passage of the San Pedro-Wilmington consolidation bill, said: "The more I think the situation over, the more deeply do I fell indebted to you for your manly, honest, courageous support while at Sacramento."

W. V. Coffin, of the Whittier State School, wrote to Mr. Stanton on February 11, as follows: "I feel it a matter of duty, as well as one of privilege, to write you a word of congratulation and commendation, for the splendid record you are now making. On every hand, from people who know you, and from those who do not; from many of other parties, I hear words of praise for the stand you have made for that which is right. You are proving yourself to be made of the stuff which our best people want to find in men whom they support in high places."

The Anaheim Walnut Growers' Association, on March 12, 1910, indorsed the candidacy of Philip A. Stanton, one of its members, for Governor, in a set of resolutions which recited that Mr. Stanton is a staunch and true friend of the rancher and fruit grower, as evidenced by his zeal and assistance in securing needed appropriations for the investigation of the walnut blight, for the pathological laboratory at Whittier, the forestry station at Santa Monica and the experimental farm at Riverside.

The Los Angeles Chamber of Commerce on January 27, 1909, sent a telegram to George H. Stewart, then President of that body, a letter regarding the anti-Japanese legislation in the California Assembly, of which Mr. Stanton was Speaker, in which it was asserted that the Board of Directors of the chamber considered that an expression from the president of the chamber would not be out of place, in view of Mr. Stanton's firm handling of the question.

Brig.-Gen. Robert Wankowski, of the First Brigade, N.G.C., on March 15, 1909, sent to Mr. Stanton a letter which contained the following expression: "On behalf of the officers and enlisted men of the National Guard in this city, I desire to express our thanks and deep appreciation for your assistance in having the bill passed for an armory in this city."

F. F. Mullin, of the Montgomery & Mullin Lumber Company, wrote to Mr. Stanton, on February 13, 1909, as follows: "Please accept my heartiest congratulations over the success of your manful work in helping to defeat the so-called anti-Japanese legislation. Had this measure been finally adopted by the Legislature a war scare might have occurred, resulting in financial panic on this Coast. The great mass of the people were asleep as regards the danger. You and your associates are entitled to great praise for bringing about the anti-racetrack legislation. I have occasion to know that the business community in this section are highly elated over the result."

TELEGRAMS.

Among the many telegrams and letters of congratulation and praise for the work in behalf of the people of California received by Mr. Stanton while a member of the Assembly are the following:

LOS ANGELES (Cal.) Feb. 11, 1909. Hon. P. A. Stanton, Assembly Chamber, Sacramento, Cal.: Accept hearty congratulations for your masterful handling of anti-Japanese measures.

WM. J. HUNSAKER.

LOS ANGELES (Cal.) Feb. 11, 1909. Speaker P. A. Stanton, Sacramento, Cal.: Heartiest thanks for your wise leadership. You have done the State a great nation lasting good. Personal congratulations.

JOHN WILLIS BAER, President Occidental College.

LOS ANGELES (Cal.) Feb. 11, 1909. Hon. P. A. Stanton, Speaker Assembly, Sacramento, Cal.: Los Angeles City Board, in session, unanimously expresses your action relative anti-Japanese legislation, and through you wishes to thank every member voting against passage stringent legislation of this nature at this time.

O. FARISH, President.

HERBERT BURDETT, Secretary.

EPOT, SAN JOSE (Cal.) Feb. 8, 1909.—Speaker Stanton, Assembly, Sacramento, Cal.: Congratulations on your wise, manly and patriotic stand.

DAVID STARR JORDAN.

LOS ANGELES (Cal.) Feb. 18, 1909. P. A. Stanton, Assembly, Sacramento.: Please accept my congratulations on the good and successful work you have done on the banking bill as well as other matters.

J. F. SARTORI.

LOS ANGELES (Cal.) Feb. 11, 1909. Hon. Phil Stanton: Well done, Boston, Transue, Leeds, and company. We are proud of you.

ARTHUR LETTS.

LOS ANGELES (Cal.) Feb. 15, 1909. Hon. P. A. Stanton, Speaker of Assembly, Sacramento, Cal.: Congratulations upon your distinct and important achievement in preventing the anti-Japanese legislation. In common with the great body of your constituents, I highly appreciate your commanding services.

H. G. OTIS.

WHITTIER (Cal.) Jan. 1, 1909.—Hon. P. A. Stanton, State Capitol, Sacramento, Cal.: Dear Mr. Stanton, I wish to express my hearty appreciation for the stand which I believe you have taken in the matter of the anti-race-track law, and to assure you of my moral and political support in that kind of action. I recognize that the battle is a hard one, and that you will be placed in a very critical situation, but I believe the people of California will stand by the Speaker who will uphold the moral standard outlined by the anti-race-track ideal. Assuring you of my sympathy and warm support, and merely wishing to let you know of my confidence in you, I remain

Very truly,

THOMAS NEWLIN.

LOS ANGELES (Cal.) Feb. 28, 1909.—Hon. P. A. Stanton, Sacramento, Cal.: Dear Sir: The Presbyterian Ministers' Association of Los Angeles, representing about fifty churches in Los Angeles and vicinity, at their regular meeting on the above date, by unanimous vote, instructed the undersigned as a committee to express to you, as Speaker of the Assembly, and through you to the other Assemblymen of Southern California, our appreciation of the stand you are taking against the proposed anti-Japanese legislation. It is our belief that you have the support of the entire population of Southern California in this matter.

Further, we believe that your position is right in principle, and we trust that the Legislature will be guided by the President and the Governor's wishes in this matter.

Yours very truly,

W. D. LANDIS, Pastor Westlake Presbyterian Church.

HUGH K. WALKER, Pastor Immanuel Presbyterian Church.

J. A. STEPHENSON, Pastor Santa Ana Presbyterian Church.

LOS ANGELES (Cal.) Feb. 6, 1909.—Hon. Phil A. Stanton, Speaker of the Assembly, Sacramento, Cal.: My Dear Mr. Stanton: Let me congratulate you upon the splendid stand you have taken in regard to the proposed Japanese school law, and to compliment you upon the success of your efforts yesterday upon the floor of the House. Speaking from a close experience of four years with the school question, as a member of the Board of Education in this city, I can say that there is no need for any such legislation here. There is no demand whatever of any kind for such a bill as is proposed by Mr. Johnson, and the thanks of the State, particularly the school department of the State, are due you for the manly way in which you handled this situation.

Congratulating you upon the same, with my best wishes to you, I am

Very truly yours,

JOSEPH SCOTT.

OCEAN PARK (Cal.) Feb. 8, 1909.—Hon. P. A. Stanton, Los Angeles, Cal.: My Dear P. A.: You have made good under most trying circumstances, and I consider it most fortunate for the State, and possibly for the nation, that a man of your general all-round ability, tact and courage, should be at the helm, now of all times.

Sincerely your friend,

J. E. DEMING.

FROM THE OXPRESS.

At the time the anti-Japanese measures were before the California Legislature the Los Angeles Express contained the following editorial:

"Speaker Stanton is fast making an admirable record of excellent public service. His course since he took up the gavel of his office has been consistently commendable. He rendered an inestimable service to the people of this State when he made up his appointments to the Assembly Committee on Public Morals. To him is due in great measure the facility with which the anti-race-track gambling bill became a law. For this public service we have heretofore rendered him appreciative acknowledgment.

"Leading the opposition in the Legislature now to hasty, ill-considered, unwise and dangerous legislation on what is termed the Japanese question, Speaker Stanton is rendering further service of the highest value, not only to, California, but to the nation. We note that this has already earned him the decoration of Senator Tillman's abuse — a decoration made the more valuable by the fact that Tillman sought to advance his private interests by use of his official place. The South Carolina Senator has reduced himself to a level where only his praise could be accounted a dishonor. The Speaker from Los Angeles may wear Tillman's vituperations as a badge of honorable distinction."

ENTHUSIASTIC.

ARE LINING UP FOR MESERVE.

PERMANENT COMMITTEES FOR CAMPAIGN WORK.

Prominent Business Men Named to Lead Battle in His Behalf for United States Senate—Candidate Pledges Himself to Undivided Service for State.

At an enthusiastic meeting of more than a hundred representative business and professional men of this and neighboring cities, last evening, the Senatorial campaign of Edwin A. Meserve was, so to speak, formally launched by the naming of the permanent committees which will have charge of it. These committees will supersede the temporary ones, which have hitherto directed the work.

Despite the official character of the gathering, which was held in Mr. Meserve's offices in the Los Angeles Trust building, it gave frequent way to the enthusiasm which inspired it. In response to insistent demands, Mr. Meserve, who returned from San Francisco yesterday in order to attend, made a brief and graceful speech of thanks to his supporters. He spoke of the universal spirit of indorsement of his candidacy which he had everywhere encountered in lay and legal circles throughout the State, referred to the hundreds of letters in similar tenor he has received from prominent members of the bench and bar, and pledged himself, in the event of success, to the undivided service of his State.

Next Saturday evening a banquet in honor of Mr. Meserve will be given at Levy's café, under the auspices of the new organization. A Committee on Invitations was named, and a second one to arrange details, which will be announced later. It will be a popular affair, and more than 1000 friends and supporters of Mr. Meserve will be present.

The Executive Committee elected the following officers: Frank J. Thomas, chairman; L. A. Valentine, vice-chairman; H. C. Lichtenberger, secretary. The committees are as follows:

Campaign—G. P. Adams, chairman; Grant Jackson, W. H. Anderson, G. W. Walker, H. C. Lichtenberger, F. G. Tyrrel, Dr. E. M. Pallette, L. H. Valen, John Glass, Simpson McClure, I. O. Houser, Covina; J. C. Wray, San Pedro; John Leonis, Vernon; Henry Ramel and L. H. Merrian, Pasadena.

Finance—J. C. Cline, H. H. Mayberry, C. R. Bradford, J. W. Hellman, Warren Gillelen, G. M. Black, John Luckenbach, A. A. Eckstrom, W. J. Doran, M. G. Jones, E. B. Tufts, Marco Hellman, J. C. Austin, T. N. Canfield, Robert Marsh, H. F. Vallner, C. F. McFarland, T. K. Gabel, Byron Erkenbrecher, Henry Jackins, Guy Barham, E. A. Montgomery, George Safford.

Publicity—Clarence M. Hunt, chairman; W. J. Variel, F. S. Hughes, J. W. F. Diss, W. J. Rouse.

Banquet—F. B. Drake, chairman; G. B. Beebe, Louis Mathews, Joseph Wildt, Oscar Morgan, Fred Detmers, F. A. Stephenson, Dr. S. P. Quint, Carl McStay, F. L. Perry, W. L. Wickersham, L. L. Robinson, Will White.

STANTON STEPS ON STIMSON.

He Merely Refers Lincoln-Roosevelt Boss to Roosevelt's Latest Telegram, Exposing the "Lincoln-Roosevelt Tricksters."

PHIL A. STANTON last evening addressed the following to Marshall Pinchot to come to California to take the stump for Hiram Stimson, the man who said that he and Roosevelt got Gifford Johnson:

LOS ANGELES, CAL.

My dear Mr. Stimson: Yours of this date is to hand. Permit me to say in reply that any correspondence I may have had with Col. Roosevelt, other than the telegram he authorized me to make public, is in confidence, and unlike yourself, I cannot violate a confidence.

Evidently you had not read the telegram Col. Roosevelt sent to Fremont Older, of the San Francisco Bulletin, which was published today, when you wrote your letter to me. In this telegram Col. Roosevelt says: "It was the statements in the Johnson papers that I sent Pinchot to speak for Johnson which rendered my statement imperative."

You cannot expect me, Mr. Stimson, to pull you out of the hole your attempts to violate the confidence of Col. Roosevelt have put you in.

Respectfully,

PHILIP A. STANTON.

NO POLITICAL JUDICIARY, IF YOU PLEASE.

THERE are a number of candidates before the people for the coming election for various places on the bench of California. With a great cry of non-partisanship the politics of our day are about the most partisan that the oldest voter in the country can remember. There was a time when the judiciary was taken out of politics. The candidate for the ermine who got down into the mess of partisan politics among ward-heelers and ballot-box stuffers was branded as unfit for the place. But our lovely primary law has made it pretty nearly obligatory upon candidates for the bench to do politics.

We must do the best we can under the circumstances, and forgetting partisan politics try to place the fittest candidates at the head of the various courts to which they aspire.

On July 27, Wednesday of last week, The Times presented a list of candidates for the judiciary which, it is much to be hoped, every elector read and weighed carefully. Every one of them, as we showed, was a man learned in the law, a man of high repute among the other members of the judiciary, among the members of the bar all over the State of California, and among good people generally.

These judges are seeking reelection to places on the Supreme Bench, on the bench of the Appellate Court, and on the bench of the Superior Court of the county of Los Angeles. They have all had a thorough training in the law in good law schools. They have had much practice before other courts. All of them have been tried on the bench, and in no instance, in no duty of life in which they have been tried, have been found wanting.

We bespeak the earnest attention and the heartiest interest of the people in the election of Judge Melvin of Oakland, who is a candidate for reelection to the Supreme Court of the State. As judge of the Superior Court of Alameda county and also during his occupancy of the Supreme Court bench he has shown in every way his learning, his independence, his fairness and his entire fitness. He is, indeed, one of the strongest, fittest judges in our whole California judiciary.

Judge Sloss is another associate justice of the Supreme Court who has shown his qualifications to sit in judgment on any case. Like his colleague, Judge Melvin, Judge Sloss is also thoroughly learned in the law, a close student of legal lore, one who weighs with the utmost earnestness the testimony in any case brought before the court, and the bearing of the law he knows so well upon it.

We have another member of the bench who has presided for some time over the Second District Court of Appeals, Judge Victor E. Shaw, who is a candidate to succeed himself. Like the others, he has had a very thorough training in the law, is still a close and apt student, has had much experience before courts and considerable on the bench. As a lawyer and a judge he stands so high that it would be difficult to place any one above him, and only a few of the best can rank by his side.

Coming home, we have two members of the Superior Court of this county who are seeking reelection to the place. One is Leon F. Moss and the other is George R. Davis. They are both thoroughly well known here, and as the little biographical sketch published a week ago in this journal shows, they have had wide and varied experience as lawyers in several States. They are both amply trained in the law in some of the best schools of that kind in the country. Judge Moss comes from a family of patriots, his father and grandfather having both fallen in the War of the Rebellion. Good fighting blood is a good thing upon the bench, provided it is only under thorough control, as it is in the case of Leon F. Moss. Judge George R. Davis was so well known and so well thought of by the late lamented President McKinley that when President he appointed him Justice of the Supreme Court of the Territory of Arizona, and he was reappointed by Col. Roosevelt during his Presidency.

As Judge Davis thus has the indorsement of two former Presidents of the United States, Judge Moss comes to us with an appointment to the bench by Gov. Gillett and a warm letter of indorsement from our fellow-townsman, Judge Lucian Shaw of the Supreme Court of California.

It is a pretty good thing to take the judgment of the bar as to members of the judiciary. There will not be found an honest, intelligent, competent lawyer in California who has practiced in the courts of any one of these candidates for judiciary honors who will be found to sound anything but praises in the case of each one of the five persons we have named.

Similar testimony will be borne to the integrity and ability of Judge William Rhodes Hervey, now of our Superior Court and appointed by the executive when the departments of this county were increased. The lawyers who have practiced law by his side, and who have also practiced before him since his occupancy of the bench, will every one bear warm testimony to his ability as a lawyer and integrity as a judge. He is, like the others, a graduate of an excellent school, the University of Arkansas, and he afterward took a special course in that famous school, the University of Virginia, founded by Thomas Jefferson. He then went to the University of Michigan, and at the law school connected with that took his course in law. The whole country knows of the high standing of the law department of the University of Michigan. After graduating there and being admitted to the bar, Judge Hervey practiced law in several States before coming to Los Angeles. Here he entered the business of banking, but forsook that for his first love, and prefers his profession to any form of business. The bar with a unanimous voice indorses his candidacy.

Without regard to politics we urge upon all good citizens to weigh well the merits of these half-dozen gentlemen for judiciary honors. We feel that they are in every way worthy of the entire confidence of all the people of the State and of the county and hope they will each and every one be kept in the place they have so much graced by their past services and for which they have shown such eminent fitness.

ROUSING MEETING.

Regular Republican Club of Los Angeles County Names Permanent Committee.

Sixty members of the Regular Republican Club of Los Angeles county thronged the clubrooms of the organization headquarters, No. 114 Wilson Block, at the permanent organization meeting last night. There was enthusiasm galore, and nowhere more manifest than in the little overflow meetings held by the late comers in the halls and corridors. Secretary E. R. Abbott reported a present membership in the club of over 500, with many more in sight.

Rousing speeches were made by President Byron Erkenbrecher, Judge W. H. Baird, ex-Gov. J. J. Gosper, D. C. Casselman, Walter C. Fisher, P. D. Brown and F. R. Pitney. Typical Republican speeches they were, filled brimful of the fire and vim that constitute the Republican spirit and spells success at the polls. Especially effective was the ringing call of ex-Gov. Gosper to the party to consolidate and unify with a singleness of purpose directed to the success of the party rather than of the individual, to concentrate its efforts to the bringing out of the entire voting strength of the organization, without regard to personal differences or to petty jealousies. The good of the party and only that, he said, is the one consideration that has weight wit hthe loyal Republican and nothing must be permitted to militate against it.

The following members were named as a permanent campaign committee: W. E. Jeffries, W. H. Willis, Charles Letts, A. J. Wheeler, Byron Erkenbrecher, E. R. Abbott, Frank Harbert, Herbert Cornish, J. R. Layngе, R. W. Richardson, William Wilson, W. S. Vawter, John Woodford, Henry Stiglitz, Myers White, R. M. Allen, E. W. Biscallus, M. D. Hurley, Dan Egan, H. L. Clotworthy, Oscar Morgan, John Nightingale, Winfield Scott, E. R. Cammert, F. R. W. Hill, Gesner Williams, P. C. Mulqueeney, Capt. T. J. Shea, R. Hefeelinger, D. Barkley, J. J. Gosper, P. D. Brown, John Larronde, Maj. A. J. Copp, Jr., and William Oliver.

IN THE FIELD.

CANDIDATE KEESLING HERE, IN RACE FOR LIEUT.-GOVERNOR.

FRANCIS V. KEESLING of San Francisco, candidate for the Republican nomination for Lieutenant-Governor, is in Los Angeles, and will remain in Southern California for the greater part of the week, carrying on his campaign for the nomination on August 16.

Mr. Keesling is a prominent young attorney of San Francisco, who has entered the field in competition with three candidates from the South.

He was born in San José, was educated at Stanford University, and has since then practiced law in San Francisco. From the first he made a success of his profession, and has handled many difficult legal problems affecting his alma mater. He was instrumental in inducing the Legislature to exempt Stanford from taxation and he has been connected with several important cases before the courts of the State.

For over ten years he was connected with the National Guards, and at the time of the fire in San Francisco, he commanded the First Battalion of Coast Artillery, which did yeoman service in controlling the evil element which was let loose upon the devastated city.

In 1903, Mr. Keesling was honored by being detailed to represent California at the West Point maneuvers.

"I am an independent candidate," said Mr. Keesling to a Times reporter, "and expect to win. I am the only candidate from the northern part of the State, but I have three competitors in the South. I believe that owing to this fact I will receive a majority of the votes.

"I will poll a heavy vote in San Francisco, where I am well known; in Santa Clara county, where I was born, and where many of my relatives live, and in Sacramento, which is the home of my wife and her people. I hope to poll a large number of votes in Alameda county, and I should run well in the northern part of the State, and hope to secure a good vote in the South.

Francis V. Keesling,
candidate for Lieutenant-Governor.

Mr. Keesling is a decidedly able man, with a faculty for making friends. He is ambitious, energetic and independent. Whatever the result of his campaign may be, Mr. Keesling will leave the lists with added friends and few enemies.

In San Francisco, Mr. Keesling has a strong committee of leading business men at work in his behalf. This committee is composed of the following gentlemen: George Filmer, John S. Partridge, W. Frank Pierce, A. P. Giannini, N. H. Neustadter, J. B. Becarde, John A. Koster, A. G. Towne, John A. Dunker, J. V. de Laveaga, C. W. Callaghan, Oscar Sutro.

In San José, San Francisco, Sacramenta and other cities strong Keesling clubs have been formed, and an active campaign for Mr. Keesling is being carried on in Northern California.

PLAINLY PUT.

MESERVE'S POSITION GIVEN.

CANDIDATE FOR U. S. SENATOR ANNOUNCES PLATFORM.

Letter to Committee in Charge of His Campaign—Stanch Supporter of President Taft and of the Taft and Roosevelt Policies—In Favor of the Square Deal and Against Fads.

Law Offices
EDWIN A. MESERVE.

LOS ANGELES, Aug. 1, 1910.—Mr. Frank J. Thomas, Chairman of Committee—Dear Sir: After careful consideration of the entire political situation, I on Thursday, June 16, 1910, announced myself as a candidate for the Republican nomination for United States Senator from California. At that time Hon. John D. Works was alone in the field, and, so far as I then knew, no one else was seriously spoken of or seriously considering entering the race. Hon. Frank P. Flint, much to my regret and that of every other true Republican in California, had shortly before that definitely and finally announced that he would not accept a reëlection to that high office which he had filled with such signal ability and splendid success.

Having entered upon an active campaign for the nomination, I am hoping that the electors of the Republican party may feel that I should be selected to represent the party as its candidate before the Legislature to convene in January, 1911.

In the course of the campaign so far made, I have from time to time stated my position with regard to the several matters with which a United States Senator will have to deal in the six years succeeding the term of Senator Flint, about to expire, and addressing this letter to you, and through you to the people of the State, I will be but putting together connectedly a brief synopsis of my previous statements.

In the first place, if elected I shall be the Senator of the whole State, from far Siskiyou in the north to the Mexican line, from the high Sierras to the shores of the Sunset Sea; and at all times I shall try to be as true to one section as to another, notwithstanding my preference for, and residence in, incomparable Southern California.

My father and mother, pioneers of this State, were married in Sacramento in 1860. I was born in Sacramento county, within a few miles of the Eldorado county line. I lived for fourteen years in beautiful Santa Cruz, and the later and major portion of my life in Los Angeles county. I was educated in California's schools, concluding my preparatory work in the Hastings College of Law of the University of California, from which I received my diploma and degree in 1886. I therefore feel that I am entitled to be classed as a Californian.

I was born into the Republican party, my father having voted for Lincoln, and ever since having been a straightforward, earnest, hard-working member of the party. I will continue to be a straight, independent Republican and not an insurgent, convinced that every Republican who believes in and loves his party should do his utmost in the party, and within its lines, to eliminate that which is wrong and preserve and develop that which is right, for the country's ultimate and permanent good.

I shall support President Taft and what are known as the "Taft and Roosevelt policies." I believe in Theodore Roosevelt's idea of the "square deal,' viz., that every person, institution and corporation, large and small, should get and have that which is rightfully theirs, at the same time and at all times being compelled to do that which is right, and to conform to and obey the law.

I shall refuse to be entangled with or by corporations, yet will not be hostile to them merely because they are corporations, any more than I would be hostile to or an especial champion of them, or of individuals doing business either on a large, or on a small scale. In short, I shall not be the enemy of corporations, per se, until their course shall have been shown to be a menace to the State or the people. My idea is that a Senator of the United States should endeavor to occupy an attitude toward the individual, the business and the corporate interests of his State, and of other States, as fair and impartial as that of a competent judge on the bench toward litigants in his court. A United States Senator worthy of that high office will make of himself neither the champion nor the enemy of any legitimate interest merely because of popular clamor, or because he may be affected, politically or otherwise, either favorably or unfavorably, by his Senatorial attitude. He should be honest and brave enough to do that which he conscientiously believes to be right, regardless of consequences to himself. I am impressed that there is, today, a needless and unwarranted amount of cheap corporation shouting and hypocritical corporation "baiting" among candidates for high office. Corporations, whether large or small, like individuals, powerful or weak, while being protected in their rights, should be made to fully and implicitly obey and conform to the law, and to pay their just, full, proportionate taxes and dues to the State and national governments, and to recognize that they exist, do business, and hold property by reason of franchises granted by and coming from the people, with whom and with whose political perogatives they must not interfere, keeping "out of politics" at all times and all places. I would accept less nor demand more than this.

Standing as a Republican for Republican principles, the Republican policies of McKinley, Roosevelt, Taft, and the Republican candidates, I shall refuse to ally myself with insurgents or insurgency, and will not go to camp with or betray my cause to our political antagonists, the Democrats. I shall fight in the regular ranks of battle—the front line—so long as I wear the uniform or proclaim myself a Republican. I will not rebel for trivial or personal reasons, but will stand fast and endure, even though things in the party do not always come my individual way.

I stand for the Republican party as worked out for the whole nation by wise statesmen and able Republican legislators, believing, however, that revisions from time to time should and will be made in order that the tariff may, as nearly as possible, conform to the requirements of ever-changing conditions. I would not expect protection for the fruit or any other great, ever-increasing and important industries of California, while not conceding protection to the industries on which other communities or sections depend, for we cannot expect that our industries will receive protection while we at the same time are demanding that the protective duties of the tariff be removed from industries elsewhere of equal relative importance. The tariff law at all times should be framed by its friends, or in other words, by those who believe in and work for the Republican party. California's dutiable products will remain untouched and protective tariff revision is ever under the control of Democrats, or a combination of Democrats and insurgents.

I shall endeavor to be a steady, consistent champion of every great California and Pacific Coast interest found worthy of a California Senator's support. I shall champion and defend those of our leading fruit interests requiring protection; as well as our great irrigation projects, which are asking either State or national aid, one or both, along legitimate lines.

I stand for the reclamation of the arid lands of the great West through the mighty potentiality of water, conveyed to them at any cost commensurate with the results to be achieved through the fructifying process. I would vote to save the vast waters of the Lower Colorado River, with its two million acres of irrigable and exceptionally fertile soil, lying on both sides of the international boundary line; the United States acting in conjunction with the Mexican government, if practicable, in the achievement of this great and far-reaching result. I will do all that may be in my power to bring about a speedy and just adjustment of the land titles in the great Imperial Valley, to the end that patents may speedily issue to the parties entitled to the same.

I will support the Panama Canal and the development and improvement of our great harbors.

I stand for the national conservation policies of Theodore Roosevelt and President Taft (which are not inharmonious,) but do not favor locking our natural and national resources lying in idleness forever; nor do I encourage the maintenance of any part of the public domain in a state of industrial paralysis indefinitely when it belongs to the people, and they are entitled to its guarded use.

I shall support the creation of a powerful United States navy, and favor the diversion of adequate escorts to Pacific Coast waters for the protection, safeguarding and expansion of our great west-side commerce and to aid the nation in her mission of empire toward the Orient, thus making the republic more and more from period to period, a world power. While thus standing for making the United States a great sea power, I would not countenance an attitude on the part of this country either of bulldozing or of the cringing weakness, as I am in favor of universal peace, which may be most certainly secured through the device of force—united force applied by the great powers acting together, and combined with the aim and object of commanding peace.

I will stand for equality of electoral rights between the States, based on population and representation in Congress. In other words, for a balance of political power in Congress, without regard to precedent population or tradition.

I am for a stable national currency at all times, and for keeping the national faith inviolate and inviolable.

I will support all reasonable and lawful measures for controlling and conducting the two houses of Congress on lines looking to regularity, discipline, economy and legislative efficiency. I would not, if a member of the lower House, vote to make the Speaker of the House officially a tyrant or a mere cipher in a bear's den. If and whenever he no longer represents the majority of the members of the House, he should be removed, not belittled.

The courts of the land must be supported and upheld in the proper and full discharge of their duties, and I shall stand undeviatingly with my supporters and defenders of courts, their rights, powers, and dignity.

I can never march under that banner with a strange device," the initiative, the referendum, the recall, the imperative mandate."

I would have California the greatest of all the commonwealths that go to make up this glorious country of ours, and to that end I shall unalterably stand against any division of the State. I am for "California, one and undivided."

Upon the labor question I declare myself in the language of President Taft, uttered upon the occasion of his becoming the nominee of the national Republican party for the Presidency. I reiterate his candid, fair and just sentiments. In the course of his splendid address he said:

"To give the employes their proper position in such controversy, to enable them to maintain themselves against employers having great capital, they may well unite, for in unity there is strength, and without it each individual laborer and employé will be helpless. The promotion of industrial peace through the instrumentality of trade agreement is one of the results of such union when intelligently conducted.

"There is a body of laborers, however, skilled and unskilled, who are not organized into unions. Their rights before the law are exactly the same as those of the union men and are to be protected with the same watchfulness."

There are many more questions with which, in the six years to come a United States Senator will have a deal, and, if elected, in meeting them I shall try to do my full duty to my country, and my State. With the help alone of God in my heart, loving my country and all for which her glorious flag is emblematic, I shall find up the work of that great office determined to retain the confidence and respect and to realize the hopes of my countrymen who will have placed me there.

Sincerely yours,

EDWIN A. MESERVE.

Classified Lines

The Times Classified Rates: The rate for inserting Want ads in the daily issue is per word for each insertion; Sunday Times 15c per word each insertion; minimum charge, 15c, except the following classifications, the rate of which is 2c per word, minimum charge 25c: "Lines" (classified) advertisements for Sunday insertion received over the counter or by telephone after 11:00 o'clock Saturday nights will be inserted under head of "Too Late to Classify."

Sunday real estate advertisements, classified property, must be in The Times office before 10:30 o'clock Saturday morning. Rates 1½c per word.

The Sunday circulation of The Times exceeds 50,000 copies, and more than 40,000 are regularly printed in its columns, more than the five other Los Angeles newspapers combined.

Telephone your want advertisements to "The Times" any time of day or night and secure prompt and careful attention.

The Times cannot guarantee nor will it assume responsibility for errors or omissions occurring in telephoned advertisements.

THE TIMES will not be responsible for more than one incorrect insertion of any advertisement ordered for more than one time.

Advertisers should retain receipts for money paid to The Times in payment for "Want" ads. No allowances can be rectified without same.

SPECIAL NOTICES—

Rate in this classification 2c per word daily and Sunday, minimum charge 25c.

FOR SALE—TIMES COOK BOOK, NO. 2; new edition; now on sale. The largest, most elaborate and comprehensive cook book of its kind ever issued by The Times. Over 2500 recipes for hot Spanish and Mexican dishes and the hygienic department are by specialists of the publication. The recipes were brought out by The Times Prize Cooking Contest, are generally from Southern California housewives and noted chefs. Price 50c; postage 10c additional. Address THE TIMES, Los Angeles.

PERSONAL—

MRS. MASSON,

noted palmist of London, Eng., may be consulted at 522 S. SPRING ST. (over Owl Drug Store.) by those desiring careful, conscientious and reliable hand readings from one of the foremost palmists of the day. HIGH-CLASS PATRONAGE SOLICITED.

PERSONAL—

PROF. STANLEY, PSYCHIC.

Before you go into anything of importance, or undertake anything serious in business or the part of this country either of marriage, or before you make any changes, you should consult the master mind of clairvoyance. Readings daily and Sunday, 10 to 8. 247 S. HILL ST., 241.

PERSONAL — EUREKA POWDER PREPARED to cure many troubles. Saves worry, pain and expense. Wise women use it. Send 50c for box. Consult our specialists. EUREKA POWDER CO., Majestic Theater Bldg., Los Angeles.

PERSONAL—LADIES, ASK YOUR DRUGGIST for Chichesters Pills, the Diamond Brand. For 25 years known as best, safest, always reliable. Take no other. Chichesters Diamond Brand Pills are sold by all druggists. Consultation free. No publicity. Installment payments. Private consulting rooms. Hours 9 to 12; evenings, 7 to 8. 622 CHAMBER OF COMMERCE.

PERSONAL—C. R. G., FROM DENVER, Colo., would like to meet Mrs. C. S., city. Address G, box 179, TIMES OFFICE.

PERSONAL—DRUGLESS HEALING. ALL diseases, new method, prompt relief. ANDREWS, psychiatrist, 321½ S. Spring.

PERSONAL—PROF. AUTHOUSE, NOTED astrologer and palmist, 26 years in Los Angeles. Highest grade of work. 305½ S. Spring.

WANTED—

Help. Male.

WANTED — 2 FIRST CLASS, EXPERIenced rough carpenters. Will pay $2.75 per day. Call 222 E. 17TH ST.

WANTED—YOUNG MAN WHO UNDERstands kodak finishing, or one who has some knowledge of photography. 240 S. MAIN ST.

WANTED—AI BOOK-KEEPER AND STENographer, $125; out of town, married. 334 MASON BLDG.

WANTED—ELDERLY MAN FOR LIGHT work, small chicken ranch. Apply 247 EAST 1ST ST.

WANTED—FIRST-CLASS EGG CANDLER. Apply early Tuesday morning at 239 CENTRAL AVE. Ask for Mr. White.

WANTED—EXPERIENCED ELEVATOR OPerator; must have license. Hydraulic preferred. Apply MR. EMEAD, Holienbeck Hotel.

WANTED—A FINE LOOKING PHYSICIAN, registered in California, with hospital experience, good salary. 747 S. MAIN ST.

WANTED—LIVE SOLICITORS FOR FIRST-class paying proposition, good talker. Money maker for right men. 517 BRYSON BLDG.

WANTED—4 OR 5 FIRST-CLASS CARPENters for rough work. Apply F. O. EISENTRUM CO., Agricultural Park.

WANTED—SOLICITOR, A BUSINESS GETter, 25 per cent. commission. Address J, box 95, TIMES OFFICE.

WANTED — 15 YOUNG MEN AND BOYS with bicycles. Apply UNITED COMPANIES, 350 S. Hill.

WANTED—FIRST-CLASS SHIRT STARCHER. WESTERN LAUNDRY CO., 744 E. Eighth st.

WANTED — MARKER AND DISTRIBUTor. EXCELSIOR LAUNDRY, 624 S. Los Angeles st.

WANTED — EXPERIENCED CUTTER IN merchant tailoring at once. BUFFALO, 343 Spring st.

WANTED — BOAT BUILDER. GOOD wages to right man. Apply 1120 E. 3RD ST.

WANTED—STENOGRAPHER, BOOKKEEPer with experience; operate Smith Premier. ROOM 203, 407 WEST 6TH ST.

WANTED—EXPERIENCED PACKER OF crockery and glassware. Apply this morning, SUPERINTENDENT, Bullocks.

WANTED—FIRST-CLASS DELIVERY MAN call at Grocery Store, 22RD AND UNION.

WANTED—MALE BOOKKEEPER WITH experience. ROOM 203, 417 W. Fifth st.

WANTED—EXPERIENCED GORDON PRESS feeder at 220 FRANKIN COURT.

WANTED—WHEEL BOYS, ALL DAY OR after working hours. 414 S. HILL, in rear.

WANTED—CARPENTER WORK BY DAY or job. 'Phone 29670, from 5 a.m. to 5:30 p.m.

WANTED—BOY WITH WHEEL. 219 W. 1ST ST.

WANTED—FIRST-CLASS SALESMAN FOR shoe store. Apply 240 SOUTH MAIN.

WANTED—HELP FOR GENERAL RANCH work. Call after 9 a.m., at 123 W. 3RD ST.

WANTED—BELL BOY, ABOUT 17 YEARS old. HOTEL WOODWARD, 421 W. 4th.

WANTED—POT WASHER; $20 AND BOARD. HOTEL WOODWARD, 421 West 4th.

WANTED—GOOD MAN. APPLY 218 W. 3RD.

Pointed Developments in State Political Campaign—Republican Cause Gaining

THE COMING MAN.

MOUNTAINS OF INDORSEMENT PILED UP FOR PHIL STANTON.

Letters and Expressions from Leading Men Testify to His Fitness for Governor—He's a Winner.

THERE can be little doubt in the mind of anyone who has any close knowledge of the political situation in California at the present time that Philip A. Stanton, Southern California's only candidate for the Republican nomination for Governor, will receive the Republican nomination at the hands of the voters on August 16, and that he will be elected Governor of California.

The record which Mr. Stanton has made during his service of eight years in the Legislature, and the many things he has accomplished for the people, and especially for the people of Southern California, insures him the vote of every true Republican in Southern California, who has the interests of Southern California at heart. As an evidence of the regard in which Mr. Stanton is held by the business world of Southern California, the following indorsements of his efforts and compliments paid to him by business men and newspapers are given:

LETTERS.

Leonard Merrill, oil producer, wrote to Mr. Stanton, on February 19, 1909, as follows: "I want to thank you personally for the stand you took on the anti-Japanese, anti-racetrack and consolidation bills."

W. L. Hollingsworth, prominent among the realty dealers of Los Angeles, wrote to Mr. Stanton on February 16, 1909: "Permit me to express my appreciation of the good work which you have already accomplished this session of the Legislature, and I trust that you will be able to carry through the consolidation measure, which you realize means so much to the growth and development of Southern California."

A. P. Fleming, secretary to the Harbor Commission, in a letter written him March 6, 1909, referring to the passage of the San Pedro-Wilmington consolidation bill, said: "The more I think the situation over, the more deeply do I fell indebted to you for your manly, honest, courageous support while at Sacramento."

W. V. Coffin, of the Whittier State School, wrote to Mr. Stanton on February 11, as follows: "I feel it a matter of duty, as well as one of privilege, to write you a word of congratulation and commendation, for the splendid record you are now making, in every hand, from people who know you, and from those who do not; from many of other parties, I hear words of praise for the stand you have made for that which is right. You are proving yourself to be made of the stuff which our best people want to find in men whom they support in high places."

The Anaheim Walnut Growers' Association, on March 12, 1910, indorsed the candidacy of Philip A. Stanton, one of its members, for Governor, in a set of resolutions which recited that Mr. Stanton is a staunch and true friend of the rancher and fruit grower, as evidenced by his zeal and assistance in securing needed appropriations for the investigation of the walnut blight, for the pathological laboratory at Whittier, the forestry station at Santa Monica and the experimental station at Riverside.

The Los Angeles Chamber of Commerce on January 27, 1909, sent through to George H. Stewart, then President of that body, a letter regarding the anti-Japanese legislation in the California Assembly, of which Mr. Stanton was Speaker, in which it was stated that the Board of Directors of the chamber considered that an expression from the president of the chamber would not be out of place, in view of Mr. Stanton's firm handling of the question.

Brig.-Gen. Robert Wankowski, of the First Brigade, N.G.C., on March 1909, sent to Mr. Stanton a letter which contained the following expression: "On behalf of the officers and enlisted men of the National Guard in this city, I desire to express our thanks and deep appreciation for your assistance in having the bill passed for an armory in this city."

F. Mullin, of the Montgomery & Mullin Lumber Company, wrote to Mr. Stanton, on February 13, 1909, as follows: "Please accept my heartiest congratulations over the success of your candid work in helping to defeat the so-called anti-Japanese legislation. If this measure been finally adopted by the Legislature a war scare might have occurred, resulting in financial panic on this Coast. The great mass of the people were asleep as regards the danger. You and your associates are justly entitled to great praise for bringing about the anti-racetrack legislation. I have occasion to know that the business community in this section are highly elated over the result."

TELEGRAMS.

Among the many telegrams and letters of congratulation and praise for the work in behalf of the people of California received by Mr. Stanton while a member of the Assembly are the following:

LOS ANGELES (Cal.) Feb. 11, 1909.
Hon. P. A. Stanton, Assembly Chamber, Sacramento, Cal.: Accept hearty congratulations for your masterful handling of anti-Japanese measures.
WM. J. HUNSAKER.

LOS ANGELES (Cal.) Feb. 11, 1909.
Speaker P. A. Stanton, Sacramento, Cal.: Heartiest thanks for your wise leadership. You have done the State a nation lasting good. Personal congratulations.
JOHN WILLIS BAER.
President Occidental College.

LOS ANGELES (Cal.) Feb. 11, 1909.
Hon. P. A. Stanton, Speaker Assembly, Sacramento, Cal.: Los Angeles City Board, in session, unanimously passes your action relative anti-Japanese legislation, and through you asks to thank every member voting against passage stringent legislation of this nature at this time.
O. PARISH,
President.
HERBERT BURDETT,
Secretary.

HOTEL TUPOT, SAN JOSE (Cal.) Feb. 6, 1909.—Speaker Stanton, Assembly, Sacramento, Cal.: Congratulations on your wise, manly and patriotic stand.
DAVID STARR JORDAN.

LOS ANGELES (Cal.) Feb. 18, 1909.
P. A. Stanton, Assembly, Sacramento.: Please accept my congratulations on the good and successful work you have done on the banking bills as well as other matters.
J. F. SARTORI.

LOS ANGELES (Cal.) Feb. 11, 1909.
Hon. Phil Stanton: Well done, Stanton, Transue, Leeds and company. We are proud of you.
ARTHUR LETTS.

LOS ANGELES (Cal.) Feb. 15, 1909.
Hon. P. A. Stanton, Speaker of Assembly, Sacramento, Cal.: Congratulations upon your distinct and important achievement in preventing vicious anti-Japanese legislation. In common with the great body of your constituents, I highly appreciate your commanding services.
H. G. OTIS.

WHITTIER (Cal.) Jan. 1, 1909.—Hon. P. A. Stanton, State Capitol, Sacramento, Cal.: Dear Mr. Stanton, I wish to express my hearty appreciation for the stand which I believe you have taken in the matter of the anti-race-track law, and to assure you of my moral and political support in that kind of action. I recognize that the battle is a hard one, and that you will be placed in a very critical situation, but I believe the people of California will stand by the Speaker who will uphold the moral standard outlined by the anti-race-track ideal. Assuring you of my sympathy and warm support, and merely wishing to let you know of my confidence in you, I remain
Very truly,
THOMAS NEWLIN.

LOS ANGELES (Cal.) Feb. 28, 1909.—Hon. P. A. Stanton, Sacramento, Cal.: Dear Sir: The Presbyterian Ministers' Association of Los Angeles, representing about fifty churches in Los Angeles and vicinity, at their regular meeting on the above date, by unanimous vote, instructed the, undersigned as a committee to express to you, as Speaker of the Assembly, and through you to the other Assemblymen of Southern California, our appreciation of the stand you are taking against the proposed anti-Japanese legislation. It is our belief that you have the support of the entire population of Southern California in this matter.

Further, we believe that your position is right in principle, and we trust that the Legislature will be guided by the President and the Governor's wishes in this matter.
Yours very truly,
W. D. LANDIS,
Pastor Westlake Presbyterian Church.
HUGH K. WALKER,
Pastor Immanuel Presbyterian Church.
J. A. STEPHENSON,
Pastor Santa Ana Presbyterian Church.

LOS ANGELES (Cal.) Feb. 6, 1909.—Hon. Phil A. Stanton, Speaker of the Assembly, Sacramento, Cal.: My Dear Mr. Stanton: Let me congratulate you upon the splendid stand you have taken in regard to the proposed Japanese school law, and to compliment you upon the success of your efforts yesterday upon the floor of the House. Speaking from a close experience of four years with the school question, as a member of the Board of Education in this city, I can say that there is no need for any such legislation here. There is no demand whatever of any kind for such a bill as is proposed by Mr. Johnson, and the thanks of the State, particularly the school department of the State, are due you for the manly way in which you handled this situation.

Congratulating you upon the same, with my best wishes to you, I am
Very truly yours,
(JOSEPH SCOTT.

OCEAN PARK (Cal.) Feb. 8, 1909.—Hon. P. A. Stanton, Los Angeles, Cal.: My Dear P. A.: You have made good under most trying circumstances, and I consider it most fortunate for the State, and possibly for the nation, that a man of your general all-round ability, tact and courage, should be at the helm, now of all times.

Sincerely your friend,
J. E. DEMING.

FROM THE OXPRESS.

At the time the anti-Japanese measures were before the California Legislature the Los Angeles Express contained the following editorial:

"Speaker Stanton is fast making an admirable record of excellent public service. His course since he took up the gavel of his office has been consistently commendable. He rendered an inestimable service to the people of this State when he made up his appointments to the Assembly Committee on Public Morals. To him is due in great measure the facility with which the anti-race-track gambling bill became a law. For this public service we have heretofore rendered him appreciative acknowledgment.

"Leading the opposition in the Legislature now to hasty, ill-considered, unwise and dangerous legislation on what is termed the Japanese question, Speaker Stanton is rendering further service of the highest value, not only to California, but to the nation. We note that this has already earned him the decoration of Senator Tillman's abuse — a decoration made the more valuable by the fact that Tillman sought to advance his private interests by use of his official place. The South Carolina Senator has reduced himself to a level where only his praise could be accounted a dishonor. The Speaker from Los Angeles may wear Tillman's vituperations as a badge of honorable distinction."

ENTHUSIASTIC.

ARE LINING UP FOR MESERVE.

PERMANENT COMMITTEES FOR CAMPAIGN WORK.

Prominent Business Men Named to Lead Battle in His Behalf for United States Senate—Candidate Pledges Himself to Undivided Service for State.

At an enthusiastic meeting of more than a hundred representative business and professional men of this and neighboring cities, last evening, the Senatorial campaign of Edwin A. Meserve was, so to speak, formally launched by the naming of the permanent committees which will have charge of it. These committees will supersede the temporary ones, which have hitherto directed the work.

Despite the official character of the gathering, which was held in Mr. Meserve's offices in the Los Angeles Trust building, it gave frequent way to the enthusiasm which inspired it. In response to insistent demands, Mr. Meserve, who returned from San Francisco yesterday in order to attend, made a brief and graceful speech of thanks to his supporters. He spoke of the universal spirit of indorsement of his candidacy which he had everywhere encountered in lay and legal circles throughout the State, referred to the hundreds of letters in similar tenor he has received from prominent members of the bench and bar, and pledged himself, in the event of success, to the undivided service of his State.

Next Saturday evening a banquet in honor of Mr. Meserve will be given at Levy's café, under the auspices of the new organization. Committee on Invitations was named, and a second one to arrange details, which will be announced later. It will be a popular affair, and more than 1000 friends and supporters of Mr. Meserve will be present.

The Executive Committee elected the following officers: Frank J. Thomas, chairman; L. A. Valentine, vice-chairman; H. C. Lichtenberger, secretary. The committees are as follows:

Campaign—G. P. Adams, chairman; Grant Jackson, W. H. Anderson, G. W. Walker, H. C. Lichtenberger, F. G. Tyrrel, Dr. E. M. Pallette, L. H. Valen, John Glass, Simpson McClure, I. O. Houser, Covina; J. C. Wray, San Pedro; John Leonis, Vernon; Henry Ramel and L. H. Merrian, Pasadena.

Finance—J. C. Cline, H. H. Mayberry, C. R. Bradford, J. W. Hellman, Warren Gillelen, G. M. Black, John Luckenbach, A. A. Eckstrom, W. J. Doran, M. G. Jones, E. B. Tufts, Marco Hellman, J. C. Austin, T. N. Canfield, Robert Marsh, H. F. Vallner, C. F. McFarland, T. K. Gabel, Byron Erkenbrecher, Henry Jackins, Guy Barham, E. A. Montgomery, George Safford.

Publicity—Clarence M. Hunt, chairman; W. J. Variel, F. S. Hughes, J. W. F. Diss, W. J. Rouse.

Banquet—F. B. Drake, chairman; G. B. Beebe, Louis Mathews, Joseph Wildt, Oscar Morgan, Fred Detmers, F. A. Stephenson, Dr. S. P. Quint, Carl McStay, F. L. Perry, W. L. Wickersham, L. L. Robinson, Will White.

STANTON STEPS ON STIMSON.

He Merely Refers Lincoln-Roosevelt Boss to Roosevelt's Latest Telegram, Exposing the "Lincoln-Roosevelt Tricksters."

PHIL A. STANTON last evening addressed the following to Marshall Pinchot to come to California to take the stump for Hiram Stimson, the man who said that he and Roosevelt got Gifford Johnson:

LOS ANGELES, CAL.

My dear Mr. Stimson: Yours of this date is to hand. Permit me to say in reply that any correspondence I may have had with Col. Roosevelt, other than the telegram he authorized me to make public, is in confidence, and unlike yourself, I cannot violate a confidence.

Evidently you had not read the telegram Col. Roosevelt sent to Fremont Older, of the San Francisco Bulletin, which was published today, when you wrote your letter to me. In this telegram Col. Roosevelt says: "It was the statements in the Johnson papers that I sent Pinchot to speak for Johnson which rendered my statement imperative."

You cannot expect me, Mr. Stimson, to pull you out of the hole your attempts to violate the confidence of Col. Roosevelt have put you in.

Respectfully,
PHILIP A. STANTON.

NO POLITICAL JUDICIARY, IF YOU PLEASE.

THERE are a number of candidates before the people for the coming election for various places on the bench of California. With a great cry of non-partisanship the politics of our day are about the most partisan that the oldest voter in the country can remember. There was a time when the judiciary was taken out of politics. The candidate for the ermine who got down into the mess of partisan politics among ward-heelers and ballot-box stuffers was branded as unfit for the place. But our lovely primary law has made it pretty nearly obligatory upon candidates for the bench to do politics.

We must do the best we can under the circumstances, and forgetting partisan politics try to place the fittest candidates at the head of the various courts to which they aspire.

On July 27, Wednesday of last week, The Times presented a list of candidates for the judiciary which, it is much to be hoped, every elector read and weighed carefully. Every one of them, as we showed, was a man learned in the law, a man of high repute among the other members of the judiciary, among the members of the bar all over the State of California, and among good people generally.

These judges are seeking reëlection to places on the Supreme Bench, on the bench of the Appellate Court, and on the bench of the Superior Court of the county of Los Angeles. They have all had a thorough training in the law in good law schools. They have had much practice before other courts. All of them have been tried on the bench, and in no instance, in no duty of life in which they have been tried, have been found wanting.

We bespeak the earnest attention and the heartiest interest of the people in the election of Judge Melvin of Oakland, who is a candidate for reelection to the Supreme Court of the State. As judge of the Superior Court of Alameda county and also during his occupancy of the Supreme Court bench he has shown in every way his learning, his independence, his fairness and his entire fitness. He is, indeed, one of the strongest, fittest judges in our whole California judiciary.

Judge Sloss is another associate justice of the Supreme Court who has shown his qualifications to sit in judgment on any case. Like his colleague, Judge Melvin, Judge Sloss is also thoroughly learned in the law, a close student of legal lore, one who weighs with the utmost earnestness the testimony in any case brought before the court, and the bearing of the law he knows so well upon it.

We have another member of the bench who has presided for some time over the Second District Court of Appeals, Judge Victor E. Shaw, who is a candidate to succeed himself. Like the others, he has had a very thorough training in the law, is still a close and apt student, has had much experience before courts and considerable on the bench. As a lawyer and a judge he stands so high that it would be difficult to place any one above him, and only a few of the best can rank by his side.

Coming home, we have two members of the Superior Court of this county who are seeking reëlection to the place. One is Leon F. Moss and the other is George R. Davis. They are both thoroughly well known here, and as the little biographical sketch published a week ago in this journal shows, they have had wide and varied experience as lawyers in several States. They are both amply trained in the law in some of the best schools of that kind in the country. Judge Moss comes from a family of patriots, his father and grandfather having both fallen in the War of the Rebellion. Good fighting blood is a good thing upon the bench, provided it is only under thorough control, as it is in the case of Leon F. Moss. Judge George R. Davis was so well known and so well thought of by the late lamented President McKinley that when President he appointed him Justice of the Supreme Court of the Territory of Arizona, and he was reappointed by Col. Roosevelt during his Presidency.

As Judge Davis thus has the indorsement of two former Presidents of the United States, Judge Moss comes to us with an appointment to the bench by Gov. Gillett and a warm letter of indorsement from our fellow-townsman, Judge Lucian Shaw of the Supreme Court of California.

It is a pretty good thing to take the judgment of the bar as to members of the judiciary. There will not be found an honest, intelligent, competent lawyer in California who has practiced in the courts of any one of these candidates for judiciary honors who will be found to sound anything but praises in the case of each one of the five persons we have named.

Similar testimony will be borne to the integrity and ability of Judge William Rhodes Hervey, now of our Superior Court and appointed by the executive when the departments of this county were increased. The lawyers who have practiced law by his side, and who have also practiced before him since his occupancy of the bench, will every one bear warm testimony to his ability as a lawyer and integrity as a judge. He is, like the others, a graduate of an excellent school, the University of Arkansas, and he afterward took a special course in that famous school, the University of Virginia, founded by Thomas Jefferson. He then went to the University of Michigan, and at the law school connected with that took his course in law. The whole country knows of the high standing of the law department of the University of Michigan. After graduating there and being admitted to the bar, Judge Hervey practiced law in several States before coming to Los Angeles. Here he entered the business of banking, but forsook that for his first love, and prefers his profession to any form of business. The bar with a unanimous voice indorses his candidacy.

Without regard to politics we urge upon all good citizens to weigh well the merits of these half-dozen gentlemen for judiciary honors. We feel that they are in every way worthy of the entire confidence of all the people of the State and of the county and hope they will each and every one be kept in the place they have so much graced by their past services and for which they have shown such eminent fitness.

ROUSING MEETING.

Regular Republican Club of Los Angeles County Names Permanent Committee.

Sixty members of the Regular Republican Club of Los Angeles county thronged the clubrooms of the organization headquarters, No. 114 Wilson Block, at the permanent organization meeting last night. There was enthusiasm galore, and nowhere more manifest than in the little overflow meetings held by the late comers in the halls and corridors. Secretary E. R. Abbott reported a present membership in the club of over 500, with many more in sight.

Rousing speeches were made by President Byron Erkenbrecher, Judge W. H. Baird, ex-Gov. J. J. Gosper, D. C. Cassellman, Walter C. Fisher, P. D. Brown and F. R. Pitney. Typical Republican speeches they were, filled brimful of the fire and vim that constitute the Republican spirit and spell success at the polls. Especially effective was the ringing call of ex-Gov. Gosper to the party to consolidate and unify with a singleness of purpose directed to the success of the party rather than of the individual, to concentrate its efforts to the bringing out of the entire voting strength of the organization, without regard to personal differences or to petty jealousies. The good of the party and only that, he said, is the one consideration that has weight wit hthe loyal Republican and nothing must be permitted to militate against it.

The following members were named as a permanent campaign committee: W. E. Jeffries, W. H. Willis, Charles Letts, A. J. Wheeler, Byron Erkenbrecher, E. R. Abbott, Frank Harbert, Herbert Cornish, J. R. Laynge, R. W. Richardson, William Wilson, W. S. Vawter, John Woodford, Henry Stiglitz, Myers White, R. M. Allen, E. W. Biscailuz, M. D. Hurley, Dan Egan, H. L. Clotworthy, Oscar Morgan, Joan Nightingale, Winfield Scott, E. R. Cammert, F. R. W. Hill, Gesner Williams, P. C. Mulqueeney, Capt. T. J. Shea, R. Hefeelinger, D. Barkley, J. J. Gosper, P. D. Brown, John Larronde, Maj. A. J. Copp, Jr., and William Oliver.

PLAINLY PUT.

MESERVE'S POSITION GIVEN.

CANDIDATE FOR U. S. SENATOR ANNOUNCES PLATFORM.

Letter to Committee in Charge of His Campaign—Stanch Supporter of President Taft and of the Taft and Roosevelt Policies—In Favor of the Square Deal and Against Fads.

Law Offices
EDWIN A. MESERVE.

LOS ANGELES, Aug. 1, 1910.—Mr. Frank J. Thomas, Chairman of Committee—Dear Sir: After careful consideration of the entire political situation, I on Thursday, June 16, 1910, announced myself as a candidate for the Republican nomination for United States Senator from California. At that time Hon. John D. Works was alone in the field, and, so far as I then knew, no one else was seriously spoken of or seriously considering entering the race. Hon. Frank P. Flint, much to my regret and that of every other true Republican in California, had shortly before that definitely and finally announced that he would not accept a reelection to that high office which he had filled with such signal ability and splendid success.

Having entered upon an active campaign for the nomination, I am hoping that the electors of the Republican party may feel that I should be selected to represent the party as its candidate before the Legislature to convene in January, 1911.

In the course of the campaign so far made, I have from time to time stated my position with regard to the several matters with which a United States Senator will have to deal in the six years succeeding the term of Senator Flint, about to expire, and addressing this letter to you, and through you to the people of the State, I will be but putting together connectedly a brief synopsis of my previous statements.

In the first place, if elected I shall be the Senator of the whole State, from far Siskiyou in the north to the Mexican line, from the high Sierras to the shores of the Sunset Sea; and at all times I shall try to be as true to one section as to another, notwithstanding my preference for, and residence in, incomparable Southern California.

My father and mother, pioneers of this State, were married in Sacramento in 1860. I was born in Sacramento county, within a few miles of the Eldorado county line. I lived for fourteen years in beautiful Santa Cruz, and the later and major portion of my life in Los Angeles county. I was educated in California's schools, concluding my preparatory work in the Hastings College of Law of the University of California, from which I received my diploma and degree in 1886. I therefore feel that I am entitled to be classed as a Californian.

I was born into the Republican party, my father having voted for Lincoln, and ever since having been a straightforward, earnest, hard-working member of the party. I will continue to be a straight, independent Republican and not an insurgent, convinced that every Republican who believes in and loves his party should do his utmost in the party, and within its lines, to eliminate that which is wrong and preserve and develop that which is right, for the country's ultimate and permanent good.

I shall support President Taft and what are known as the "Taft and Roosevelt policies." I believe in Theodore Roosevelt's idea of the "square deal," viz., that every person, institution and corporation, large and small, should get and have that which is rightfully theirs, at the same time and at all times being compelled to do that which is right, and to conform to and obey the law.

I shall refuse to be entangled with or by corporations, yet will not be hostile to them merely because they are corporations, any more than I would be hostile to or an especial champion of them, or of individuals doing business either on a large, or on a small scale. In short, I shall not be the enemy of corporations, per se, until their course shall have been shown to be a menace to the State or the people. My idea is that a Senator of the United States should endeavor to occupy an attitude toward the individual, the business and the corporate interests of his State, and of other States, as fair and impartial as that of a competent judge on the bench toward litigants in his court. A United States Senator worthy of that high office will make of himself neither the champion nor the enemy of any legitimate interest merely because of popular clamor, or because he may be affected, politically or otherwise, either favorably or unfavorably, by his Senatorial attitude. He should be honest and brave enough to do that which he conscientiously believes to be right, regardless of consequences to himself. I am impressed that there is, today, a needless and unwarranted amount of cheap corporation shouting and hypocritical corporation "baiting" among candidates for high office. Corporations, whether large or small, like individuals, powerful or weak, while being protected in their rights, should be made to fully and implicitly obey and conform to the law, and to pay their just, full, proportionate taxes and dues to the State and national governments, and to recognize that they exist, do business, and hold property by reason of franchises granted by and coming from the people, with whom and with whose political perogatives they must not interfere, keeping "out of politics" at all times and all places. I would accept less nor demand more than this.

Standing as a Republican for Republican principles, the Republican policies of McKinley, Roosevelt, Taft, and the Republican cause, I shall refuse to ally myself with insurgents or insurgency, and will refuse to camp with or betray my cause to our political antagonists, the Democrats. I shall fight in the regular line of battle—the front line—so long as I wear the uniform or proclaim myself a Republican. I will not rebel at trivial or personal reasons, but will stand fast and endure, even though things in the party do not always come my individual way.

I stand for the Republican party as worked out for the whole nation by wise statesmen and able Republican legislators, believing, however, that revisions from time to time should and will be made in order that the tariff may, as nearly as possible, conform to the requirements of ever-changing conditions. I would not expect protection for the fruit or any other great, ever-increasing and important industries of California, or not conceding protection to the industries on which other communities or sections depend, for we cannot expect that our industries will receive protection while we at the same time are demanding that the protection of the tariff be removed from industries elsewhere of equal relative importance. The tariff law at all times should be framed by its friends, or in other words, by those who believe in and work for the Republican party. California's dutiable products will remain untouched and protected by any tariff revision is ever under the control of Democrats, or a combination of Democrats and insurgents.

I shall endeavor to be a steady, consistent champion of every great interest of California and Pacific Coast industry found worthy of a California Senator's support. I shall champion and defend those of our leading fruit interests requiring protection; as well as our great irrigation projects, which are asking either State or national aid, one or both, along legitimate lines.

I stand for the reclamation of the arid lands of the great West through the mighty potentiality of water, conveyed to them at any cost commensurate with the results to be achieved through the fructifying process. I would vote to save the vast valley of the Lower Colorado River, with its two million acres of irrigable and exceptionally fertile soil, lying on both sides of the international boundary line; the United States acting in conjunction with the Mexican government, if practicable, in the achievement of this great and far-reaching result. I will do all that may be in my power to bring about a speedy and just adjustment of the land difficulties in the great Imperial Valley, to the end that patents may speedily issue to the parties entitled to the same. I will support the Panama Canal, the development and improvement of our great harbors.

I stand for the national conservation policies of Theodore Roosevelt and President Taft (which are not inharmonious,) but do not favor locking our natural and national resources lying in idleness forever; nor do I encourage the maintenance of any part of the public domain in a state of industrial paralysis indefinitely, as it belongs to the people, and they are entitled to its guarded use.

I shall support the creation of a powerful United States navy, and favor the diversion of adequate appropriations to Pacific Coast waters for the protection, safeguarding and expansion of our great west-side commerce, and to aid the nation in her march of empire toward the Orient, thereby making the republic more and more, from period to period, a world power. While thus standing for making the United States a great sea power, I would not countenance an attitude on the part of this country either of militarism, bulldozing or of the cringing scrape. I am in favor of universal peace, and may be most certainly secured through the device of force—unified force applied by the great powers acting together, and combined with the single object of commanding peace.

I will stand for equality of industrial rights between the States, based on population and representation, and for Congress. In other words, for a fair balance of political power in the Congress, without regard to precedent, population or tradition.

I am for a stable national currency at all times, and for keeping the national faith inviolate and invioable.

I will support all reasonable and lawful measures for controlling and conducting the two houses of Congress on lines looking to regularity, discipline, economy and legislative efficiency. I would not, if a member of the lower House, vote to make the Speaker of the House officially a mere tent or a mere cipher in a body he represents the majority of the members of the House, he should be removed, not belittled.

The courts of the land must be supported and upheld in the proper and full discharge of their duties, and I shall stand undeviatingly with my supporters and defenders of the courts, their rights, powers, and dignity.

I can never march under the banner with a strange device," the initiative, the referendum, the recall and the imperative mandate."

I would have California the greatest of all the commonwealths that go to make up this glorious country of ours, and to that end I shall unalterably stand against any division of the State. I am for "California, one and undivided."

Upon the labor question I declare myself in the language of President Taft, uttered upon the occasion of becoming the nominee of the national Republican party for the Presidency. I reiterate his candid, fair and just sentiments. In the course of his splendid address he said:

"To give the employés their proper position in such controversy, to enable them to maintain themselves against employers having great capital, they may well unite, for in unity there is strength, and without it each individual laborer and employé will be helpless. The promotion of industrial peace through the instrumentality of a trade agreement is one of the results of such union when intelligently conducted.

"There is a body of laborers, however, skilled and unskilled, who are not organized into unions. Their rights before the law are exactly the same as those of the union men and are to be protected with the same watchfulness."

There are many more questions with which, in the six years to come, a United States Senator will have to deal, and, if elected, in meeting them I shall try to do my full duty to my country, and my State. With the help alone of God in my heart, loving my country and all for which her glorious flag is emblematic, I shall try to up the work of that great office, determined to retain the confidence and respect and to realize the hopes of my countrymen who will have placed me there.

Sincerely yours,
EDWIN A. MESERVE.

IN THE FIELD.

CANDIDATE KEESLING HERE, IN RACE FOR LIEUT.-GOVERNOR.

FRANCIS V. KEESLING of San Francisco, candidate for the Republican nomination for Lieutenant-Governor, is in Los Angeles, and will remain in Southern California for the greater part of the week, carrying on his campaign for the nomination on August 16.

Mr. Keesling is a prominent young attorney of San Francisco, who has entered the field in competition with three candidates from the South.

He was born in San José, was educated at Stanford University, and has since then practiced law in San Francisco. From the first he made a success of his profession, and has handled many difficult legal problems affecting his alma mater. He was instrumental in inducing the Legislature to exempt Stanford from taxation and he has been connected with several important cases before the courts of the State.

For over ten years he was connected with the National Guards, and at the time of the fire in San Francisco, he commanded the First Battalion of Coast Artillery, which did yeoman service in controlling the evil element which was let loose upon the devastated city.

In 1902, Mr. Keesling was honored by being detailed to represent California at the West Point maneuvers.

"I am an independent candidate," said Mr. Keesling to a Times reporter, "and expect to win. I am the only candidate from the northern part of the State, but I have three competitors in the South. I believe that owing to this fact I will receive a majority of the votes.

"I will poll a heavy vote in San Francisco, where I am well known; in Santa Clara county, where I was born, and where many of my relatives live, and in Sacramento, which is the home of my wife and her people. I hope to poll a large number of votes in Alameda county, and I should run well in the northern part of the State, and hope to secure a good vote in the South.

Mr. Keesling is a decidedly able man, with a faculty for making friends. He is ambitious, energetic and independent. Whatever the result of his campaign may be, Mr. Keesling will leave the lists with added friends and few enemies.

In San Francisco, Mr. Keesling has a strong committee of leading business men at work in his behalf. This committee is composed of the following gentlemen: George Filmer, John S. Partridge, W. Frank Pierce, A. P. Giannini, N. H. Neustadter, J. B. Becarde, John A. Koster, A. G. Towne, John A. Dunker, J. V. de Laveaga, C. W. Callaghan, Oscar Sutro.

In San José, San Francisco, Sacramenta and other cities strong Keesling clubs have been formed, and an active campaign for Mr. Keesling is being carried on in Northern California.

Francis V. Keesling,
candidate for Lieutenant-Governor.

Classified Line

Times Classified rates: The rate for inserting Want ads, to appear in the daily issue, is 10c per word for each insertion; for Sunday issue 15c per word each insertion; minimum charge, 25c; except the following classifications, the rate of which is 2c per word, minimum charge 50c per insertion: "Society Meetings," "Funeral Notices," "Church Notices," "Miscellaneous" and "Rooms and Board."

"Liner" (classified) advertisements for Sunday insertion received over the counter or by telephone after 11:30 o'clock, Saturday nights will be inserted under head of "Too Late to Classify."

Sunday real estate advertisements, classified properly, must be in The Times office before 10:30 o'clock Saturday night. Rates 1½c per word.

The Sunday circulation of The Times exceeds 80,000 copies, and more than 100,000 are regularly printed in its columns. In the five other Los Angeles newspapers combined.

Telephone your want advertisements to "The Times" any time of day or night and secure prompt and careful attention.

The Times cannot guarantee accuracy or assume responsibility for errors of omission or occurring in telephoned advertisements.

THE TIMES will not be responsible for more than one incorrect insertion of any advertisement ordered for more than one time.

Advertisers should retain receipts for cash paid The Times in payment for "Liners." If no mistake can be rectified without.

SPECIAL NOTICES—

Rate in this classification 2c per word; daily and Sunday, minimum charge 15c.

FOR SALE — TIMES COOK BOOK, NO. 1, new edition; now on sale. The largest, most elaborate and comprehensive cook book of its size issued by The Times. The 238 recipes for hot Spanish and Mexican dishes and the hygienic department are big features of the publication. The recipes, brought out by The Times Prize Cooking Corps, are generally from Southern California housewives and noted chefs. Price 25c; postage, 1c additional. Address THE TIMES, Los Angeles.

MRS. MASSON,
the noted palmist of London, Eng., may be consulted at 228 S. SPRING ST., (over Owl Drug Store,) by those fearing careful, conscientious and reliable hand readings from one of the foremost palmists of the day.

HIGH-CLASS PATRONAGE SOLICITED.

PERSONAL—
PROF. STANLEY,
PSYCHIC.
Before you go into anything of importance—if you undertake anything serious—in business or love or marriage, or before you make any change, you should consult the master mind of clairvoyance. Readings daily and Sunday, 10 to 8. 247 S. HILL ST.

PERSONAL—EUREKA POWDER PREPARED by the great powers acting together, and combined with the single object of commanding peace. EUREKA POWDER CO.

I will stand for equality of industrial rights between the States, based on population and representation, and for Congress. In other words, for a fair balance of political power in the Congress, without regard to precedent, population or tradition.

I am for a stable national currency at all times, and for keeping the national faith inviolate and invioable.

I will support all reasonable and lawful measures for controlling and conducting the two houses of Congress on lines looking to regularity, discipline, economy and legislative efficiency. I would not, if a member of the lower House, vote to make the Speaker of the House officially a mere tent or a mere cipher in a body he represents the majority of the members of the House, he should be removed, not belittled.

The courts of the land must be supported and upheld in the proper and full discharge of their duties, and I shall stand undeviatingly with my supporters and defenders of the courts, their rights, powers, and dignity.

I can never march under the banner with a strange device," the initiative, the referendum, the recall and the imperative mandate."

I would have California the greatest of all the commonwealths that go to make up this glorious country of ours, and to that end I shall unalterably stand against any division of the State. I am for "California, one and undivided."

Upon the labor question I declare myself in the language of President Taft, uttered upon the occasion of becoming the nominee of the national Republican party for the Presidency. I reiterate his candid, fair and just sentiments. In the course of his splendid address he said:

"To give the employés their proper position in such controversy, to enable them to maintain themselves against employers having great capital, they may well unite, for in unity there is strength, and without it each individual laborer and employé will be helpless. The promotion of industrial peace through the instrumentality of a trade agreement is one of the results of such union when intelligently conducted.

"There is a body of laborers, however, skilled and unskilled, who are not organized into unions. Their rights before the law are exactly the same as those of the union men and are to be protected with the same watchfulness."

There are many more questions with which, in the six years to come, a United States Senator will have to deal, and, if elected, in meeting them I shall try to do my full duty to my country, and my State. With the help alone of God in my heart, loving my country and all for which her glorious flag is emblematic, I shall try to up the work of that great office, determined to retain the confidence and respect and to realize the hopes of my countrymen who will have placed me there.

Sincerely yours,
EDWIN A. MESERVE.

use Gaining

times and all places. I would not accept less nor demand more than this.

Standing as a Republican for the publican principles, the Republi policies of McKinley, Roosevelt, Taft, and the Republican caus shall refuse to ally myself with i gents or insurgency, and will re to camp with or betray my cause our political antagonists, the Dem crats. I shall fight in the regular of battle—the front line—so long I wear the uniform or proclaim my a Republican. I will not rebel trivial or personal reasons, but stand fast and endure, even thos things in the party do not alwa come my individual way.

I stand for the Republican ta as worked out for the whole nat by wise statesmen and able Repu lican legislators, believing, howev that revisions from time to tim should and will be made in ord that the tariff may, as nearly as p sible, conform to the requirements ever-changing conditions. I w not expect protection for the fruit other great, ever-increasing and portant industries of California, w not conceding protection to the ind tries on which other communities sections depend, for we cannot exp that our industries will receive p tection while we at the same t are demanding that the protection the tariff be removed from industr elsewhere of equal relative imp tance. The tariff law at all ti should be framed by its friends, other words, by those who believe and work for the Republican par California's dutiable products will remain untouched and protected tariff revision is ever under the c trol of Democrats, or a combinati of Democrats and insurgents.

I shall endeavor to be a steady, c sistent champion of every great C lifornia and Pacific Coast Inter found worthy of a California S ator's support. I shall champion defend those of our leading fruit terests requiring protection; as well our great irrigation projects, wh are asking either State or natio aid, one or both, along legitima lines.

I stand for the reclamation of arid lands of the great West throu the mighty potentiality of water, veyed to them at any cost comm surate with the results to be achie through the fructifying process. would vote to save the vast val of the Lower Colorado River, with two million acres of irrigable and exceptionally fertile soil, lying on b sides of the international bounda line; the United States acting in c junction with the Mexican gove ment, if practicable, in the achie ment of this great and far-reach result. I will do all that may be my power to bring about a spe and just adjustment of the land ties in the great Imperial Valley, the end that patents may speedily sue to the parties entitled to the wa I will support the Panama Canal, the development and improvement our great harbors.

I stand for the national conser tion policies of Theodore Roose and President Taft (which are not harmonious) but do not favor le ing our natural and national resour ying in idleness forever; nor wo encourage the maintenance of part of the public domain in a st of industrial paralysis indefinitely. belongs to the people, and they entitled to its guarded use.

I shall support the creation of powerful United States navy, and for the diversion of adequate squ drons to Pacific Coast waters for protection, safeguarding and exp tion of our great west-side comme and to aid the nation in her ma of empire toward the Orient, b making the republic more and m rom period to period, a world p While thus standing for making United States a great sea powe ould not countenance an attitud e part of this country either of ildooing or of the cringing sor in favor of universal peace, w ay be most certainly secured thr e device of force—united force ded by the great powers acting ther, and combined with the aim bject of commanding peace.

I will stand for equality of al ral rights between the States, be population and representation ngress. In other words, for a b lance of political power in C ess, without regard to precede pulation or tradition.

am for a stable national curre all times, and for keeping the n ng faith inviolate and inviolabl will support all reasonable measures for controlling a ducting the two houses of C ss on lines looking to regular pline, economy and legislative ency. I would not, if a membe lower House, vote to make S aker of the House officially in or a mere cipher in a bear s

If and whenever he no lo esents the majority of the me of the House, he should be ted, not belittled.

e courts of the land must be s and upheld in the proper discharge of their duties, as and undevi atingly with ortersand defenders of s, their rights, powers, d dignity.

an never march under that "ban with a strange device," the "i e, the referendum, the recall a perative mandate."

ould have California the greate the commonwealths that go up this glorious country of our to that end I shall unalterab against any division of t 1—am for "California, one a ided."

on the labor question I decla f in the language of Preside uttered upon the occasion of h ing the nominee of the nation blican party for the Presi erate his candid, fair and ju ports. In the course of the id address he said:

give the employes their pro in such controversy, to enab to maintain themselves again ers having great capital, th well unite, for in unity there th, and without it each indiv horer and employé will be he the promotion of industrial pea the instrumentality of agreement is one of the resu union when intelligently

e to a body of laborers, ho killed and unskilled, who a ceived into unions. Their rig the law are exactly the sam e of the union men and are tected with the same watchfu

are many more questio hich in the six years to com d States Senator will have nd, if elected, in meeting th try to do my full duty to and my State. With the f God in my heart, loving ge is emblematic, I shall t work of that great office a l to retain the confidence a and to realize the hopes trymen who will have plac

ly yours,
EDWIN A. MESERVE

Classified Liners

Times Classified Rates: The rate for Steering Want ads, in the daily Times is 1c per word for each insertion; in the Sunday issue 2½c per word each insertion; minimum charge, 25c; except under following classifications, the rate for which is 2c per word, minimum charge 50 cents: "Society Meetings," "Personals," "Special Notices," "Church Notices," "Miscellaneous" and "Baths and Massage."

"Liner" (classified) advertisements for Sunday insertion received over the counter or by telephone after 11:30 o'clock Saturday nights will be inserted under heading "Too Late to Classify."

Sunday real estate advertisements, to be classified properly, must be in The Times office before 10:30 o'clock Saturday night. Rates 1½c per word.

The Sunday circulation of The Times exceeds 80,000 copies, and more "liners" are regularly printed in its columns than in the five other Los Angeles newspapers combined.

Telephone your want advertisements. Ring up "The Times" any time of day or night and secure prompt and careful attention.

The Times cannot guarantee accuracy or assume responsibility for errors of any kind occurring in telephoned advertisements.

THE TIMES will not be responsible for more than one incorrect insertion of any advertisement ordered for more than one time.

Advertiser should retain receipts given by The Times in payment for "liners," as no mistakes can be rectified without them.

SPECIAL NOTICES—

Rate in this classification 2c per word Daily and Sunday, minimum charge 15 words.

PERSONAL — TIMES COOK BOOK NO. 4, New edition; now on sale. The largest, most elaborate and up-to-date cook book of the series issued by The Times.
The 316 recipes for hot Spanish and Mexican dishes and the hygienic department are big features of the publication. The recipes, brought out by The Times Prize Cooking Contest, are generally from Southern California housewives and noted chefs. Price, by mail, 5c additional. Address THE TIMES, Los Angeles.

PERSONAL—

MRS. MASSON,

The noted palmist of London, Eng., may be consulted at 322 S. SPRING ST. (over Owl Drug Store,) by those desiring confidential and reliable hand readings from one of the foremost palmists of the day.
HIGH-CLASS PATRONAGE SOLICITED.

PERSONAL—

PROF. STANLEY,
PSYCHIC,
Before you go into anything of importance—to undertake anything serious in business or love or marriage, or before you make any change, you should consult the master mind of clairvoyance.
Readings daily and Sunday, 10 to 8. 247 S. HILL ST. 247.

PERSONAL — EUREKA POWDER PREvents and cures many troubles. Saves worry, pain and expense. Wise women use it. Send 2c for book, or consult our specialist. EUREKA POWDER CO., Majestic Theater Bldg., Los Angeles.

PERSONAL — LADIES, ASK YOUR DRUGgist for Chichesters Pills, the Diamond Brand. For 15 years known as safe, reliable, always reliable. Take no other. Chichesters Diamond Brand Pills are sold by all druggists.

PERSONAL—DIVORCE LAWS EXPLAINED. Consultation free. No publicity. Installment payments. Private consulting rooms. Hours 9 to 5; evenings, 7 to 8. 622 CHAMBER OF COMMERCE.

PERSONAL—C. R. G., FROM DENVER, Colo., would like to meet Mrs. C. S., city. Address G, box 179, TIMES OFFICE.

PERSONAL—DRUGLESS HEALING, ALL diseases; new principle; prompt relief. ANDREWS, psychiatrist, 321½ S. Spring.

PERSONAL—PROF. ALTHOUSE, NOTED astrologer and palmist, 26 years in Los Angeles. Highest grade of work. 305½ S. Spring.

WANTED— Help, Male.

WANTED — 2 FIRST CLASS, EXPERIenced carpenters. Will pay $2.75 per day. Call 222 E. 17TH ST.

WANTED—YOUNG MAN WHO UNDERstands kodak finishing, or one who has some knowledge of photography. 240 S. MAIN ST.

WANTED—AT BOOK-KEEPER AND STENographer, $125; out of town, married. 501 MASON BLDG.

WANTED—ELDERLY MAN FOR LIGHT work, small chicken ranch. Apply 247 EAST 1ST ST.

WANTED—FIRST-CLASS EGG CANDLER. Apply early Tuesday morning at 210 CENTRAL AVE. Ask for Mr. White.

WANTED—EXPERIENCED ELEVATOR OPerator; must have license. Hydraulic preferred. Apply MR. SMEAD, Hollenbeck Hotel.

WANTED—A FINE LOOKING PHYSICIAN, registered in California, with hospital experience, good salary. 747 S. MAIN ST.

WANTED—LIVE SOLICITORS FOR FIRSTclass paying proposition, good talker. Money maker for right men. 437 BRYSON BLDG.

WANTED—4 OR 5 FIRST-CLASS CARPENters for rough work. Apply F. O. ENGSTRUM CO., Agricultural Park.

WANTED—SOLICITOR, A BUSINESS GETter, 25 per cent commission. Address J, box 78, TIMES OFFICE.

WANTED — 15 YOUNG MEN AND BOYS with bicycles. Apply UNITED COMPANIES, rear 350 S. HILL.

WANTED—FIRST-CLASS SHIRT STARCHer; WESTERN LAUNDRY CO., 744 E. Eighth st.

WANTED — MARKER AND DISTRIBUtor. EXCELSIOR LAUNDRY, 434 S. Los Angeles st.

WANTED — EXPERIENCED CUTTER IN merchant tailoring at once. BUFFALO, 343 Spring st.

WANTED — BOAT BUILDER. GOOD wages to right man. Apply 120 E. 3RD ST.

WANTED—STENOGRAPHER, BOOKKEEPer, with experience; operate Smith Premier. ROOM 806, 417 WEST 5TH ST.

WANTED—EXPERIENCED PACKER OF crockery and glassware. Apply this morning. SUPERINTENDENT, Bullocks.

WANTED—FIRST-CLASS DELIVERY MAN call at Grocery Store, 223D AND UNION.

WANTED—MALE BOOKKEEPER WITH experience. ROOM 202, 417 W. Fifth st.

WANTED—EXPERIENCED GORDON PRESS feeder. 128 FRANKLIN COURT.

WANTED—WHEEL BOYS, ALL DAY OR after working hours. 414 S. HILL, in rear.

WANTED—CARPENTER WORK BY DAY or job. Phone 29276, from 5 a.m. to 5:30 p.m.

WANTED—BOY WITH WHEEL. 234 W. 1ST ST.

WANTED—FIRST-CLASS SALESMAN FOR shoe store. Work 260 SOUTH MAIN.

WANTED—HELP FOR GENERAL RANCH work. Call after 8 a.m., at 123 W. 3RD ST.

WANTED—BELL BOY, ABOUT 17 YEARS old. HOTEL WOODWARD, 421 W. 8th.

WANTED—POT WASHER; $30 AND BOARD. HOTEL WOODWARD, 421 West 8th.

WANTED—GOOD MAN, APPLY 126 W. 3RD.

WANTED— Help, Male.

HUMMEL BROS. & CO.,
EMPLOYMENT AGENTS,
ESTABLISHED 1891.
A strictly first-class, reliable agency. All kinds of help promptly furnished. Satisfaction guaranteed.
114 and 116 E. SECOND ST.
Between Main and Los Angeles streets. Largest and best equipped office on the Pacific Coast.
TELEPHONES—MAIN 569; HOME 10709.
Your orders and correspondence solicited.
Mine carpenters, Mexico, fare advanced, $4; assistant engineer, $75; rotary well drillers, $6; etc.; drillers' helpers, $3.50; etc.; blacksmith and sheer, $3.50; camp blacksmith, $3, etc.; cornice maker, $3; inside wireman, Utah, fare advanced, 74; auto painter, $3.50; man and wife, orchard and cook, $60, etc.; married gardener, $55 and house; milkers, $40 and $45, etc.; ranch hands, near city, $35, etc.; ranch, teamsters, $1.50, etc.; men for orchard, $25, etc.; stablemen, $60; roustabout, hotel, $30, etc.

HOTEL DEPARTMENT.
Short order cook hotel, $65, etc.; man and wife, cook and helper, beach, $80, etc.; man and wife, cook and waitress, free fare, $75, etc.; 2nd cook, country, $15; 2nd cook, city, $15; night clerk and porter, $30, etc.; housesman, hotel, Hot Springs, $50, etc.; waiter, city, $10 and meals, beach, $10, $12; delicatessen clerk, $12 and meals, vegetable man, $3 and meals, pantry man, $10 and meals; silver man, $9.

WANTED—
BRESLAU-MARKS CO.,
LABOR AND EMPLOYMENT AGENTS.
125 E. SECOND. 'PHONES MAIN 466, A5647.

SAN LUIS OBISPO. FARE ADVANCED.
50 laborers, concrete, 9 hours.....$2.50 day
20 Mexicans, laborers .....$2.25 day
Long job. Oil Co. work.

FREE FARE. NEAR STOCKTON.
50 R.R. laborers.....Company's own work
Greeks, Italians, Austrians, etc.

NEVADA. FREE FARE.
20 teamsters .....$2.25 day
2 cranemen, near city.....$100 mo. and fd.
10 bricklayers, city.....$5 day
Blacksmith, near city.....$3.50 day
Extra and section foreman.....$2.50 day
10 teamsters, city .....$2.25 day
20 laborers, city.....$2 day

HOTEL AND RESTAURANT DEPT.
Chef cook, $100; second cook, $60; fry cook, $14; cook, small place, $12; cook, country, $15; waiters, $19 to $12; waiter, country, $12; kitchen helpers, $8 to $10; dishwashers, bell boys, elevator boys and others.
CALL AND READ OUR BULLETIN BOARDS.

WANTED—1 KITCHEN PORTER, CITY, 3 bell boys, first-class hotel must have reference.
2 buss boys, city.
1 elevator boy $35, electric license.
3 dishwashers.
1 ranch hand.
2 farm hands.
1 stable man.
TOURIST EMPLOYMENT OFFICE, 143 S. Spring, room 226-227.

WANTED—ABLE-BODIED MEN FOR THE U. S. Marine Corps, between the ages of 19 and 35. Must be native born or have first papers; monthly pay $15 to $30; additional compensation possible. Good clothing, quarters and medical attendance free. After 20 years' service can retire with 75 per cent. of pay and allowances. Service on board ship and ashore in all parts of the world. Apply at 312 W. 3RD ST., corner Second and Main sts., Los Angeles, Cal.

WANTED—SALESMEN WHO ARE EXPERienced in the retail lines of hardware, furniture, carpets, stoves, tools, &c to fill office men with recent experience and reliability, we can aid to remunerative positions, in California, Arizona, Nevada and Mexico. INDUSTRIAL AND COMMERCIAL BUREAU, Times Branch Office, established 1899.

WANTED—SALESMEN OF ABILITY AND intelligence to present a high class California proposition. Water and electric power project, showing high percentage of return. A splendid talking proposition.
GOLDEN STATE REALTY COMPANY,
120 W. Sixth st., Los Angeles, Cal.

WANTED—WE HAVE A SPLENDID OPening for a salesman of character and ability to sell oil stock in a company now drilling on absolutely proven territory in the Midway field. Affairs of the company will bear closest investigation. Good commission. Address W, box 202, TIMES BRANCH OFFICE.

WANTED—MEN SEEKING EMPLOYMENT and those wishing to better themselves may join our organization and receive assistance obtaining employment. Free information bureau for strangers. See secretary.
MUTUAL LEAGUE,
321 Pyrne Bldg., 253 S. Broadway.

WANTED—TRACT SALESMAN FAMILIAR with Wilshire boulevard district; branch office of Van Ness Square, at corner Fifth and Wilton Place.
THE McCARTHY COMPANY,
301 North Broadway.
Main 1202, A5041.

WANTED — CALIFORNIA EMPLOYMENT AGENCY, 230½ SOUTH SPRING STREET. SILVERTHORNE & GRUBER, PROPRIETORS. BUS BOYS, PORTERS, WAITERS, COUNTER MEN, ALL KINDS OF RESTAURANT AND HOTEL HELP. CALL EARLY. POSITIONS FILLING.

WANTED — TUCKER'S EMPLOYMENT AGENCY, 211½ West 2nd. Cooks, $12, $20; waiters, $10; pantry men, $10; porters, $8, $9; dishwashers, $8, $9; city, beaches; bus boys, $8, $9; house men, hotels, $25 board. Call leave addresses.

WANTED — A NEAT, BRIGHT BOY, BEtween 15 and 18 years of age, as office errand boy in family hotel; one with parents living in city preferred. Apply this morning, ALVARADO HOTEL, cor. 4th and Alvarado sts.

WANTED—MEN LOOKING FOR WORK to see my ads. under "Mining." Assayers and Chemists specialize early in 1910 for $60 a month. Let me teach you the trade. 227 S. SAN PEDRO ST., formerly 121½ S. Broadway, room 8.

WANTED—GARDNER, 3 DAYS WK., $30 month; orchard man, $40 month, room; houseman, hotel $35, room; kitchen helper, $30, board. SWEDISH AND GERMAN BUREAU, 101½ South Broadway.

WANTED — SECOND TENOR IN ESTABlished quartette; some church work; prefer young man accustomed to associating with church people; good opening for the right party. Address G, box 184, TIMES OFFICE.

WANTED — RANCH HANDS NEAR CITY, $26 and found; good place also for young man to wash buggies and work in wholesale coffee house, $9; teamster, $2. CALIFORNIA EMPLOYMENT AGENCY, 230½ S. Spring st.

WANTED—GOOD CLOTHING SALESMAN, good salary, and liberal percentage for a cracking good line; don't want any hayseed going to be, but an ineer. Address, with references, K, box 81, TIMES OFFICE.

WANTED—BARBER FOR SAN DIEGO; $15 guaranteed; also have a lot of good second-hand furniture for sale cheap, and on liberal terms. KIRCHNER SUPPLY CO., 130 North Main st.

WANTED—EXPERIENCED YOUNG MAN assistant book-keeper, who can operate the typewriter for good concern, Fresno; salary $75 and transportation; employer in town. Apply 525 BYRNE BLDG.

WANTED—BELL BOY, FIRST-CLASS HOtel; stenographer, $60; solicitor, eye works, $15; teamsters, $2.25; cook, pastry, $20; furniture packer, $2.25; marker, $15. STANDARD, 119½ Spring.

WANTED—EXPERIENCED CLERICAL MAN for good concern near Los Angeles; must be good penman and good at figures. Salary $70. Apply 525 BYRNE BLDG.

WANTED—THOROUGHLY EXPERIENCED bank book-keeper; must be up to date and have good references; salary according to ability. Apply 525 BYRNE BLDG.

WANTED—FIRST-CLASS COUNTER SALESman. Apply by letter giving references and experience. Address H, box 133, TIMES OFFICE.

WANTED—REPRESENTATIVES IN EVERY town and city to sell Akerson Sand Hill Climber and Tire Protector to auto owners, $25 day, easy made. AKERSON, Lindstrom, Minn.

WANTED—EXPERIENCED SOLICITOR FOR most attractive accident and health policies on the market. Liberal commissions. 258 GERMAIN BLDG., Los Angeles, Cal.

WANTED—ENERGETIC YOUNG MAN TO solicit employers, contractors and automobile liability insurance. Call at 508 GERMAIN BLDG., Los Angeles, Cal.

WANTED—GOOD CARPENTER TO TAKE labor contract on 5-room bungalow. Call at 613 and 620 GRANT BLDG., 9 and 10 a.m. F. A. FAULSON.

WANTED — CEMENT FINISHER. MUST be first class on steps, caps, walks and foundations; must be able to read plans. Ring WEST 743 or 7715e.

WANTED — STENOGRAPHER FOR GOOD concern, $50 to start. Call early Tuesday morning, 418 EXCHANGE BLDG., cor. 3rd and Hill.

WANTED—30 EXPERIENCED SOLICITORS, a splendid opportunity, chance for permanent employment. Call after 6 p.m. DUPLEX PERCOLATOR CO., 424 West Pico.

WANTED—SALESMAN TO REPRESENT San Francisco pants manufacturer, to sell local trade. Address J, box 77, TIMES OFFICE.

WANTED—2 SOLICITORS TO SELL BEST hospital insurance ever put on the market, big money maker. Call 835 SAN FERNANDO BLDG., 9:30 to 10 a.m.

WANTED — LADY PRESSER ON DYED skirts, will pay more wages than any other dye works. Apply at once. ANGELUS DYE WORKS, 761-3 St. Paul.

WANTED—BY EXPERIENCED DRESSMAKer, sewing in families, children's dressers a specialty. Reasonable. Address H, box 161, TIMES OFFICE.

WANTED—CHAMBERMAID AT ONCE; will furnish suite of housekeeping rooms to lady for a few hours work in forenoons. HOTEL HEDRICK, 1016 E. Seventh st.

WANTED—EXPERIENCED YOUNG LADY commercial stenographer for good wholesale house; salary $50. Apply 525 BYRNE BLDG.

WANTED — TELEPHONE OPERATORS; experience not necessary, salary while learning. Apply 622 S. HILL ST.

WANTED—WOMAN DishWASHER AND cleaner, $5 week, no Sunday work. Apply Tuesday morning. 1017 W. FIFTH ST.

WANTED—LADIES, IF YOU WANT TO make $25 and up a week, short hours and little work. Call at 306 LAUGHLIN BLDG.

WANTED — EXPERIENCED OPERATORS on ladies neckwear. Apply at 444 S. Broadway, Western Neckwear Novelty Co.

WANTED—GIRL FOR GENERAL HOUSEwork, plain cooking, good home, small family. 222 WEST 8TH ST.

WANTED—FINISHERS ON VESTS, WHO can make button holes. 517 S. BROADWAY, room 401.

WANTED—WOMAN FOR LAUNDRESS AND general help. Call CHILDREN'S HOME, 901 E. 25th st.

WANTED—25 GIRLS FOR LAUNDRY work. Apply LOS ANGELES LAUNDRY CO., 627 San Fernando st.

WANTED — LADY SOLICITORS, ALL OR part of your time; no samples to carry. ROOM 606, San Fernando Bldg.

WANTED—STENOGRAPHER AND TYPEwriter. No piece work. Address H, box 114, TIMES OFFICE.

WANTED—NEAT GIRL FOR GENERAL housework, small family. Apply 932 FEDORA ST.

WANTED—EXPERIENCED BOSOM PRESS operators. WESTERN LAUNDRY CO., 744 E. Eighth st.

WANTED — A SEAMSTRESS, BAND IRONer and inexperienced girls. QUALITY LAUNDRY, 1315 Paloma ave.

WANTED — MANGLE GIRL, ALSO MARKer and distributor. EXCELSIOR LAUNDRY, 434 S. Los Angeles st.

WANTED — EXPERIENCED CHOCOLATE and cream dipper. Apply between 8 and 9 a.m. JACK LANTERN, 213 W. 8th st.

WANTED—FINISHERS ON PANTS; EXperienced only. ROOM 200 LANKERSHIM BLDG. Klein.

WANTED—A FIRST-CLASS COAT FINisher; must be A-1. Apply DIAMOND & CO., 356 South Hope.

WANTED—A GOOD LADY STENOGRAPHer; must be experienced and rapid on No. 10 Remington. 627 SOUTH HILL.

WANTED — A GIRL FOR GENERAL housework. Prefer German or Bonemian. 2633 NORMANDIE.

WANTED — LADY HELPERS, APPLY MERCANTILE HAIR CO., 226 Mercantile Place, near Broadway.

WANTED—EXPERIENCED HAIR DRESSer, CORENSON HAIRDRESSING COLLEGE, 619½ S. Broadway.

WANTED—FIRST-CLASS COAT FINISHers and buttonhole makers for ladies tailor store. Apply 414 S. SPRING ST.

WANTED—COLORED GIRL FOR GENERAL housework, no washing. Call Wednesday morning, 134 EAST 28TH ST.

WANTED—YOUNG LADY EXPERIENCED typewriter. Apply STEWART TAILORING CO., room 224 Exchange Bldg., 3rd and Hill.

WANTED—EXPERIENCED ALTERATION hands on ladies coats and suits. BEHREND, 319 S. Broadway.

WANTED — 1 EXPERIENCED LADIES maid, 145 S. SPRING, room 126.

WANTED—VEST FINISHERS. APPLY TO M. A. JOHNSTONE CO., 312 South Spring.

WANTED—STARCH IRONERS. MODEL HAND LAUNDRY, 809 Ceres ave.

WANTED — FIRST-CLASS DOUBLE Bacellolst and cornetist. Call SOUTH 4698.

WANTED—LAUNDRESS FOR SUMMER resort, near Azusa. PHONE A5613.

WANTED— Help, Male.

Note—Applicants for positions are advised not to enclose original recommendations in answer to ads. Send duplicates only.

WANTED—SOLICITORS WHO CAN PRODuce, paid a good salary; no samples; good opportunity for advancement. ROOM 600, San Fernando Bldg., Fourth and Main sts.

WANTED—5 COOKS, $50, $75, $80; ELEVAtor man, $30; 3 housemen, $30, $35; 3 kitchen men, $35; 2 dishwashers. HARKNESS & HUNTER, 224 S. Spring.

WANTED—A PLUMBER AND CARPENter to bid on a small job, placing a bath tub and toilet. Call 2239 E. 3RD ST., Boyle Heights.

WANTED — EXPERIENCED SOLICITORS. Apply METROPOLITAN DYE WORKS, 1818 S. Main.

WANTED—ONE DIE AND TOOL MAKER. PACIFIC ELECTRIC HEATING CO., Ontario, Cal.

WANTED— MARKERS AND 2 DISTRIBUtors and 2 wringer men. SANITARY LAUNDRY, 400 E. 3rd.

WANTED—AT ONCE, FIRST-CLASS CABinet makers. J. BAKER, 50 W. Colorado st., Pasadena.

WANTED—EXPERIENCED PRESSER ON ladies garments. RELIABLE CLOAK CO., 147 South Broadway.

WANTED—5 MEN TO DO ALL AROUND work. Apply 8 a.m. PALM GARDENS, 19th AND MAIN.

WANTED—DANCING TEACHER. GOOD opportunity for A-1 good teacher. PALM GARDENS, 19th & Main.

WANTED—AUTOMOBILE REPAIR MAN; must be good mechanic and come recommended. 1320 CENTRAL AVE.

WANTED — EXPERIENCED DRAPERY salesman. Apply before 10 a.m. SUPERINTENDENT, Broadway Department Store.

WANTED — 3 FIRST CLASS MATTRESS stitchers. Apply ROBERTI BROS., 1342 Long Beach ave.

WANTED — YOUNG MEN AS NEWS agents, cash security required. Apply FRED HARVEY, Santa Fe Depot.

WANTED— Help, Male and Female. Investment Required.

WANTED—YOUNG MAN WHO WILL TAKE an active interest in my business as cashier and look after accounts; to such I have position which will pay good weekly salary year round, no idle days, $500 cash bond required. 207 S. BROADWAY, room 225.

WANTED—LADIES TO MAKE AT HOME all or spare time, useful and fancy articles, embroideries, novelties, sketches, hand-painted china; also jellies, jams, pickles, pastries, cakes, etc., for WOMAN'S EXCHANGE, 417 W. 7th st.

WANTED—COOKS, BAKERS AND PASTRYmen—attention. Increase your profits 200 to 400 per cent. Call or address 5424½ S. HILL ST., Los Angeles, Cal.

WANTED—LADY OR GENTLEMAN, SALary $18 weekly and percentage. $500 required. 225 MERCHANTS TRUST BLDG.

WANTED— Help, Female.

WANTED—WOMEN TO WORK IN OUR FRUIT AND CANNING DEPARTMENTS. GOLDEN WEST CANNING CO. FOR CALIFORNIA FRUIT CANNERS' ASSOCIATION, MACY AND MISSION ROAD.

WANTED — 10 LADIES FOR CITY AND beach work, good pay, easy, pleasant employment, steady position. Call mornings, 8:30 to 10.
HAUSSLERS, 107 N. Spring st.

WANTED — YOUNG LADIES TO TAKE training in hospital at Coalinga, Cal. Good positions to those graduating. Only graduated nurses. Apply Room 411, BROADWAY CENTRAL BLDG., 424 S. Broadway.

WANTED—YOUNG GIRL FOR TRIMMING department and ladies neckwear factory. Permanent position, good opportunity for advancement. BENJAMIN KAPLAN CO., 117 Winston st.

WANTED—YOUNG GIRL TO TAKE CARE of 4-room apartment at Ocean Park, 2 in family; very light work; must know how to cook. Address G, box 177, TIMES OFFICE.

AD DEATHS—VITAL RECORD.

WANTED—YOUNG LADY TO WORK IN photo studio, one who has some experience in reception room; good penman. WETZEL STUDIO, 332 S. Broadway.

WANTED—FIVE GIRLS WHO OPERATE a typewriter for copy work; permanent position. Call at AMERICAN INSTITUTE, 701 N. Belmont ave. Temple st. car.

WANTED—GIRL FOR GENERAL HOUSEwork, one who is not afraid to work. 2122 W. SIXTH ST. Take Wilshington car, marked Rimpau ave., to Western ave.

WANTED—EXPERIENCED GIRL FOR SECond work and wait on table. Apply today, 7200 WILSHIRE BLVD., corner of Vermont ave. Car.

WANTED—MAKE MONEY ODD TIMES IN mail order business. Full particulars free. Write today. PARKINSON, 1526½ Champa, Denver, Colo.

WANTED—AN EDUCATED AND REFINED woman to assist the leading physicians in the interest of an up-to-date nurses' directory. Call room 1, 330½ SOUTH SPRING ST.

WANTED—A GOOD HOME FOR NICE ELderly woman, general housework, family 3, part of time, salary, $15. 730 WEST 17TH ST.

WANTED—A REFINED EDUCATED LADY for steady lucrative position in Los Angeles; references required. Address H, box 111, TIMES OFFICE.

WANTED—EXPERIENCED FITTER FOR ladies garments who understands managing workroom. Address J, box 115, TIMES OFFICE.

WANTED—5 WOMEN TO WORK IN kitchen, cafeteria. Call early, be ready for work. BOOS BROS. CAFETERIA, 438 S. Hill.

WANTED — BRIGHT YOUNG GIRL TO work in toilet parlor, one only, meaning business, need apply. 222 W. 6TH ST., room 5.

WANTED — LADY PRESSER ON DYED skirts, will pay more wages than any other dye works. Apply at once. ANGELUS DYE WORKS, 761-3 St. Paul.

WANTED—BY EXPERIENCED DRESSMAKer, sewing in families, children's dressers a specialty. Reasonable. Address H, box 161, TIMES OFFICE.

WANTED—CHAMBERMAID AT ONCE; will furnish suite of housekeeping rooms to lady for a few hours work in forenoons. HOTEL HEDRICK, 1016 E. Seventh st.

WANTED—EXPERIENCED YOUNG LADY commercial stenographer for good wholesale house; salary $50. Apply 525 BYRNE BLDG.

WANTED — TELEPHONE OPERATORS; experience not necessary, salary while learning. Apply 622 S. HILL ST.

WANTED—WOMAN DishWASHER AND cleaner, $5 week, no Sunday work. Apply Tuesday morning. 1017 W. FIFTH ST.

WANTED—LADIES, IF YOU WANT TO make $25 and up a week, short hours and little work. Call at 306 LAUGHLIN BLDG.

WANTED — EXPERIENCED OPERATORS on ladies neckwear. Apply at 444 S. Broadway, Western Neckwear Novelty Co.

WANTED—GIRL FOR GENERAL HOUSEwork, plain cooking, good home, small family. 222 WEST 8TH ST.

WANTED—FINISHERS ON VESTS, WHO can make button holes. 517 S. BROADWAY, room 401.

WANTED—WOMAN FOR LAUNDRESS AND general help. Call CHILDREN'S HOME, 901 E. 25th st.

WANTED—25 GIRLS FOR LAUNDRY work. Apply LOS ANGELES LAUNDRY CO., 627 San Fernando st.

WANTED — LADY SOLICITORS, ALL OR part of your time; no samples to carry. ROOM 606, San Fernando Bldg.

WANTED—STENOGRAPHER AND TYPEwriter. No piece work. Address H, box 114, TIMES OFFICE.

WANTED—NEAT GIRL FOR GENERAL housework, small family. Apply 932 FEDORA ST.

WANTED—EXPERIENCED BOSOM PRESS operators. WESTERN LAUNDRY CO., 744 E. Eighth st.

WANTED — A SEAMSTRESS, BAND IRONer and inexperienced girls. QUALITY LAUNDRY, 1315 Paloma ave.

WANTED — MANGLE GIRL, ALSO MARKer and distributor. EXCELSIOR LAUNDRY, 434 S. Los Angeles st.

WANTED — EXPERIENCED CHOCOLATE and cream dipper. Apply between 8 and 9 a.m. JACK LANTERN, 213 W. 8th st.

WANTED—FINISHERS ON PANTS; EXperienced only. ROOM 200 LANKERSHIM BLDG. Klein.

WANTED—A FIRST-CLASS COAT FINisher; must be A-1. Apply DIAMOND & CO., 356 South Hope.

WANTED—A GOOD LADY STENOGRAPHer; must be experienced and rapid on No. 10 Remington. 627 SOUTH HILL.

WANTED — A GIRL FOR GENERAL housework. Prefer German or Bonemian. 2633 NORMANDIE.

WANTED — LADY HELPERS, APPLY MERCANTILE HAIR CO., 226 Mercantile Place, near Broadway.

WANTED—EXPERIENCED HAIR DRESSer, CORENSON HAIRDRESSING COLLEGE, 619½ S. Broadway.

WANTED—FIRST-CLASS COAT FINISHers and buttonhole makers for ladies tailor store. Apply 414 S. SPRING ST.

WANTED—COLORED GIRL FOR GENERAL housework, no washing. Call Wednesday morning, 134 EAST 28TH ST.

WANTED—YOUNG LADY EXPERIENCED typewriter. Apply STEWART TAILORING CO., room 224 Exchange Bldg., 3rd and Hill.

WANTED—EXPERIENCED ALTERATION hands on ladies coats and suits. BEHREND, 319 S. Broadway.

WANTED — 1 EXPERIENCED LADIES maid, 145 S. SPRING, room 126.

WANTED—VEST FINISHERS. APPLY TO M. A. JOHNSTONE CO., 312 South Spring.

WANTED—STARCH IRONERS. MODEL HAND LAUNDRY, 809 Ceres ave.

WANTED — FIRST-CLASS DOUBLE Bacellolst and cornetist. Call SOUTH 4698.

WANTED—LAUNDRESS FOR SUMMER resort, near Azusa. PHONE A5613.

WANTED— Help, Male and Female.

WANTED—ALL COLORED. I SOLICIT THE patronage of strictly first-class help only. Those who want colored help naturally will place their orders with me. Plenty of work for reliable help. Call at COLEMAN'S EMPLOYMENT OFFICE, 212 E. Second st., Broadway 2106; A2878.

WANTED—MAN AND WIFE, ORANGE ORchard, $45 month, furnished house, man and wife, janitor and maid, $50, found. SWEDISH AND GERMAN BUREAU, 101½ South Broadway.

WANTED — MAKE MONEY WRITING stories for newspapers. Send for free booklet. Tells how. UNITED PRESS SYNDICATE, San Francisco.

WANTED— Help, Male and Female. To Learn Trade.

WANTED—MEN AT THE NATIONAL DAY AND NIGHT AUTOMOBILE SCHOOL. We teach shop work on steam, gas and electric vehicles, road repairing and driving; satisfaction guaranteed; before starting your time and money with amateurs, call on us and investigate our methods; interview us, scholars and consult some of the hundreds who have graduated. 2110 W. Seventh st.

WANTED—MEN AND BOYS. NO EXpense for instruction. Learn automobiles, electricity, plumbing, bricklaying trade in months instead of years. Study half and work half time. Write for free catalogue. UNITED TRADE SCHOOL CONTRACTING CO., 647 Pacific Electric Bldg., or 234 Aliso st.

WANTED—MEN AND BOYS, NO EXpense to learn trade of electricity, automobiles, plumbing, bricklaying by actual contract jobs. Only few months required; 200 students last year. Catalogue free. UNITED TRADE SCHOOL CONTRACTING CO., 647 Pacific Electric Bldg.

WANTED—GIRLS.
Beauty culture pays big; learn right or don't learn at all. More "FLORENTINE" ladies now paying good position than all other schools combined. There's a reason. 227 MERCANTILE PLACE, corner Broadway.

WANTED—2 LADIES AT ONCE. LEARN HAIRDRESSING TRADE; SALARY WHILE LEARNING. CORENSON HAIRDRESSING COLLEGE, SECOND FLOOR, 619½ S. BROADWAY.

WANTED—MEN TO LEARN AUTOMOBILE trade; drivers and mechanics in demand everywhere. 1250 S. LOS ANGELES ST.

WANTED—APPRENTICE FOR PRINTING department. Don't phone. WESTERN LITHOGRAPH CO., 600 East 2nd.

WANTED—YOUNG LADY WISHING TO learn the photograph business. WETZEL STUDIO, 525 S. Broadway.

WANTED — MILLINERY APPRENTICES. BYRD, 901 S. Broadway.

WANTED— Help, Male and Female. Instruction Course.

WANTED—
Young men to learn to operate the linotype machine; a good trade that pays above the average. The Morgenthaler Linotype Company is installing over 100 linotype machines per month. That means just so many positions to be filled at good wages.
The Los Angeles Times has installed a large auxiliary plant, and has placed in charge an expert machinist and operator, making it possible for students who so desire to learn either trade (linotype machinist or operator), in shortest possible time. Six weeks' course, 8 hours per day or night, $50. THE TIMES-MIRROR COMPANY, or 'Phone Main 8200, and ask for manager of the Linotype School.

WANTED—STUDENTS FOR A SERIES OF practical engineer courses. We teach electrical, civil mining engineering and surveying. Satisfaction guaranteed. Let us teach you a profession which will pay you from $150 to $500 a month. Call and investigate our methods. NATIONAL SCHOOL OF ENGINEERING, 2110 W. Seventh st.

WANTED—2 LADIES AT ONCE. LEARN HAIRDRESSING TRADE; SALARY WHILE LEARNING. CORENSON HAIRDRESSING COLLEGE, SECOND FLOOR, 619½ S. BROAD

Classified Liners

TO LET—
Furnished Rooms.

TO LET—
THE HAPPY BROXBURN,
455 S. Hill and 328½ W. Fifth st.
N.E. corner of Hill and Fifth st.
UNDER NEW MANAGEMENT.
A. T. DORSEY, PROP.
This hotel has been thoroughly renovated and NOW has some class to it. Convenient to all car lines and cars from all depots pass the door. Unsurpassed for cleanliness, fine furnishings. Rates reasonable. Call and be convinced. 'Phones Main 8985, Home A4268.

TO LET—
ANNOUNCEMENT.
A NEW HOTEL IN LOS ANGELES.
HOTEL SHERMAN, 314 W. Fourth st., near Broadway, and 604 S. Hill st., is offering unexcelled accommodations at summer rates. ATTRACTIONS. An exceptionally light new house of 150 rooms, private baths, perfect beds, elegant and substantial furnishings, ideal cleanliness, efficient service, elevator and every modern luxury and convenience. POPULAR PRICES, $5 a week, $1 a day up. Private baths at slight advance.

TO LET—1 OR 2 FINELY FURNISHED rooms, hot and cold bath, gas and electric, use of piano, for nice married couple or two single ladies; in private family; breakfast if desired, 1 block from red carline, 2 blocks from yellow; reasonable. 2025 NEW JERSEY ST., Boyle Heights.

TO LET—HOTEL LORRAINE, NEW AND up-to-date, modern summer rates, free baths, location one block from Third and Broadway, 326 CLAY ST., between Hill and Olive. Main 7466.

TO LET—ROOMS, BEST 50 CENTS A DAY hotel in city. HOTEL CLIFF, 1112 E. Seventh st., only 2 blocks south of S. P. Arcade depot. FREE BATHS. FREE READING-ROOM.

TO LET — THE KONETA, NICE, CLEAN furnished rooms by the day or week from $1 a week up; centrally located, near Times Office. 120½ BROADWAY. Phone F3501.

TO LET—NEWLY FURNISHED ROOMS, opposite Pullen Apartments; best part of city, close in; hot water; no cooking. 1039 W. SEVENTH ST.

TO LET—ROOM WITH BATH, IN PRIVATE family, in best part of the Wilshire district, to gentlemen, $25 per month. Address E, box 44, TIMES OFFICE.

TO LET—BRIGHT, SUNNY ROOMS, HOUSEkeeping privileges; single, $1.50 to $3; hot bath, laundry, walking distance. Cars direct to depots. TEN EYCK, 111 S. Figueroa.

TO LET—FURNISHED ROOMS, 5 NEWLY furnished rooms, running water, modern, $8 per week, $2 a day. 247 S. LOS ANGELES ST. 'Phone A7491.

TO LET—3 LARGE AIRY ROOMS AND cabinet kitchen, nicely furnished, hall front; porch and porcelain bath, nice yard, lawn and flowers; everything entirely separate and modern. 340 EAST 28TH ST.

TO LET—2 NICELY FURNISHED ROOMS for housekeeping, on the hill; ocean view; 5 minutes to Lucas. 1231 SHATTO ST. Rent reasonable.

TO LET — BEAUTIFULLY FURNISHED rooms in a private family, with or without board; 2 minutes' walk from Examiner Office. Summer rates. 318 N. HILL ST.

TO LET—FIVE MINUTES' WALK TO Spring and Third, nicely furnished, large airy rooms, $2.50 per week. Best of neighborhoods. 238 S. GRAND.

TO LET—HOUSEKEEPING ROOMS, 317 BUENA VISTA ST., ½ block from Courthouse.

TO LET—
Unfurnished Rooms.

TO LET — UNFURNISHED, 3 ROOMS AND bath; modern; adults; $18. 169 N. GRAND AVE. Main 6178.

TO LET—2 ROOMS IN COTTAGE, 625 W. Sixth street, $10 monthly. Inquire on premises.

TO LET — UNFURNISHED ROOM WITH kitchen, $10; steam heat. 1240 W. 6TH ST.

TO LET—
Flats.

TO LET—CLOSE IN 5-ROOM FLATS, GAS changed, bath paid, rent reasonable. Also 5-room cottage. HUBBELL INVESTMENT CO., 602 Bullard Blk. 'Phone A3734.

TO LET—THE NICEST LITTLE FLATS IN the neighborhood, 1461½ st. near Central Ave., tastily decorated, clean, $17.50; only 2 left. MRS. LINQUARY, 1221 E. 16th st.

TO LET—$9 MONTHLY, 6-ROOM MODERN flat on Figueroa st. Key at PORTLAND APARTMENTS, 911 Diamond st. W. Second car.

TO LET—NICE 5-ROOM FLAT IN FINE condition, walking distance, 250 East 12th, paved, paid, lawn cared for. E. R. COOKS & CO., 347 Douglas Bldg.

TO LET—ATTRACTIVE, NEW, MODERN, 5-room flat, gas range, good neighborhood, fine car service. Adults only. 1301½ E. 8TH ST.

TO LET—2 BLOCKS FROM CITY HALL, new, clean upper flat 2 rooms and bath; fully tinted; adults. Apply at 220½ S. OLIVE.

TO LET — 4-ROOM MODERN FLAT, 650 W. 23d; hardwood floors; beautifully situated; $20, water paid. S. F. JOHNSON, 703 Security Bldg.

TO LET—4-ROOM FLAT; WALL BEDS AND hot water heater, near Salt Lake Depot. DOCTOR BUTCHARON, Dentist, A4387.

TO LET—ELEGANT MODERN FLAT, OAK floors, 1255½ Wright street, near Figueroa and Pico, rent low. PHONE MAIN 1252.

TO LET—LOWER FLAT, 6 ROOMS, ALL light and airy, handy to business section, desirable and in good order. 1117 S. OLIVE.

TO LET — NICE, UP-TO-DATE 5-ROOM flat; quiet neighborhood, Westlake district, phone.

TO LET—TWO UNFURNISHED COTTAGE flats, 330 N. Bunker Hill; also 4 unfurnished rooms. Call at 329 N. GRAND AVE.

TO LET—5-ROOM MODERN UPPER SOUTH flat, hardwood floors; this is choice; adults only. 929 VALENCIA.

TO LET—AT 1074 W. 6TH ST., ELEGANT 5-room cottage flat, walking distance. Key at 1072.

TO LET—3-ROOM FLAT WITH LARGE screened porch. 822 N. BUNKERHILL ST.

TO LET—CLOSE-IN, 3-ROOM FLAT, $11. 1002 BOYD ST.

TO LET—TWO 5-ROOM FLATS, REASONable. Boyle 7050. 930 ALBANY ST.

TO LET—5-ROOM FLAT, CLOSE IN. INquire 619 LOOMIS ST.

TO LET—
Furnished Flats.

TO LET — A MODERN, 6-ROOM, COSY flat, newly and elegantly furnished; also the finest 3-room bachelor apartment; fine surroundings. Rent reasonable. For apply to 1027 Elden ave. or A. JERARD & CO., 401 W. Holleman bldg.

TO LET—$25, NICELY FURNISHED MODern sunny cottage flat, 5 rooms and reception hall, porches, yards, water paid. Arlington car. 1922 DARIEN PLACE.

TO LET—FURNISHED OR UNFURNISHED room flat with front and back porch; 2 rooms and bath; private bath; water paid. Near and up to date; adults. 310 S. PARKER HILL.

TO LET—TO RESPONSIBLE PARTY FOR 6 months or more, my six-room modern, completely and beautifully furnished and fully clean, southwest. 3005½ WESLEY AVE.

TO LET—QUIET COUPLE, REDUCE EXpense share flat, all outside rooms bedroom, dinner, kitchen, bath; modern; fine beds. 124 E. 36TH, or F1940.

TO LET — NEAR WESTLAKE PARK, 5-room sunny upper, well furnished flat, 1806 ORANGE. Phone Main 8706.

TO LET—CLOSE-IN COTTAGE FLAT, COMpletely furnished, piano, hardwood floors, 1827 INGRAHAM.

TO LET—FURNISHED FLAT, 4 LARGE rooms, bath, piano, $30. Adults, 943 VENCIA ST.

TO LET — 4-ROOM FURNISHED FLAT, near Westlake Park. Call 2023 W. EIGHTH.

TO LET—FURNISHED FIVE-ROOM FLAT, rising entrance, $30 SO. FREMONT.

TO LET—3-ROOM FURNISHED FLAT, $16 per month. 207 SUNSET BLVD., corner Hill.

TO LET—
Apartments, Furnished and Unfurnished.

TO LET—SAN JULIAN APARTMENTS, 1240 San Julian st., 2 and 3-room furnished housekeeping suites, hot and cold water, porcelain baths, $10 to $15 month. Children welcome. BROADWAY 2426.

TO LET—DOUGLAS APARTMENTS, 634 W. 4th, corner of Flower; 2 and 3-room apartments, furnished for housekeeping, $16 to $20. Inquire, bath, laundry, etc.

TO LET—EL READO, ONE-ROOM HOUSEkeeping apartments, contains buffet kitchen, bath and toilet, hot water at all times. $14.50. 1421 WEST 10TH ST.

TO LET—SUNBURY APARTMENTS, 1134 10th st., 2 and 3-room apartments, furnished complete for housekeeping; rent $15 to $18. BROADWAY 1426.

TO LET—HALE APTS., NEWLY FURNISHED 2 and 3-room apartments; summer rates; free baths. 1414 W. 10TH ST. Bdwy. 2461.

TO LET—$25, $24, $23, 4-ROOM FURNISHED flats; unusually well lighted; 3 wall beds. ELYN HILL APARTMENTS. 'Phone 54291.

TO LET — SINGLE ROOMS AND APARTments, nicely furnished. 617 S. OLIVE.

TO LET — THE FULTON, FINELY APPointed apartments, 1061 W. SEVENTH ST. and Broadway 5640.

TO LET—$6 MONTHLY, MODERN UNFURnished apartment, with gas range. 1015 E. 11TH ST.

TO LET—FINE 3-ROOM HOUSEKEEPING apartments, at THE ALBERTON, 1709 Grifpe.

TO LET—
Apartments, Furnished and Unfurnished.

TO LET — MODERN HOUSEKEEPING apartments, furnished complete, especially ventilated, home-like, convenient arrangement, large grounds, flowers, birds. WE CAN LOCATE YOU where YOU WILL BE SUITED. $10—1025 W. First st., for couples. DENVER
$15—1117 W. 1st st., 2 double beds. GOLETA
$11—1133 W. First st., fine view. MICHIGAN
$10—1127 W. 1st st., splendid rms. LUCERNE
$10—1141 W. 1st, beautiful view. ST. LOUIS
$12—304 N. Fremont, large grounds. GENEVA
$15—312 N. Fremont, 3 rooms. HELVETIA
$14—324 N. Fremont, 2 double beds. RAMONA
$14—322 N. Fremont, 2 double beds. OAVIOTA
$10—911 Diamond, very neat. PORTLAND
$18—1126 Mignonette st. OAKLAND
$14—612 W. Fourth, private baths. SEATTLE
$12—332 S. Figueroa, very close in. TAFT
$15—324 S. Figueroa. ROOSEVELT
$12—1250 N. Broadway, verandas. CHICAGO
$10—1029 Colton st., large rooms. FLORENCE
$10—1003 E. Ninth, very fine. BOSTON
$15—1015 E. 9th, very desirable. NEW YORK
$9—536 Crocker st., for couples. PITTSBURG
$14—712 Ceres avenue. ALHAMBRA
$25—944 Francisco, just opened. MARENGO
$45—1124 W. Seventh st. PARK
Owned and operated by
T. WIESENDANGER,
207 S. Broadway. A3641, Main 2063.
Branch office, 1017 W. First st.

TO LET—
SHASTA APARTMENTS.
105 S. Figueroa st.
New and handsomely-furnished housekeeping apartments, with or without private baths. Hot and cold water. Steam heat. Fireproof building. A few single rooms.

TO LET—PRINCETON APARTMENTS, 1513 Grand. 51140. Bright and sunny 3 and 4-room flats for housekeeping, $16 to $25; 2 double beds, large kitchen, private bath, hot water, large front porch, roof garden. Half block from Pico car. Main 7466.

TO LET—HOPE APARTMENTS, 3-ROOM suites, with bath, every room an outside room, good furniture, good service and scrupulous cleanliness, desirables solicited; rates reasonable. 2923 S. HOPE. 'Phones 72413, South 2930.

TO LET—ROOSEVELT APARTMENTS, 234 S. FIGUEROA ST.
$12, $14, $15, $20 monthly. Large, airy apartments, broad halls, balconies, etc. New rugs, best beds. "LIVE RIGHT and you will THINK RIGHT." Coolest in town. Cosiest in summer.

TO LET — GENEVA APARTMENTS, $9, $10, $12, $14 and $18. Two, three and four-room suites, spotlessly clean. Broad halls, extensive grounds. BRAND NEW RUGS. HOT AND COLD WATER. "Seeing is believing." 304 N. FREMONT AVE.

TO LET—PORTLAND APARTMENTS, $10, $11, $12 monthly. Hair mattresses, coolest, most up-to-date, new, extensive grounds, aviary. "LIVE RIGHT." W. Second st. car to Figueroa st., walk one block north. 911 DIAMOND ST.

TO LET—DESIRABLE 5-ROOM MODERN apartment, furnished complete, in the heart of "Westlake" section. Rent $45, including water and janitor services. Apply to 623½ So. Burlington ave., or J. E. MARTIN, 313 Stimson Bldg.

TO LET—PITTSBURGH APARTMENTS, "Something Different," at 535 Crocker st. $9 and $10 monthly for the swellest 2-room apartment in city. "So cozy and clean." Up-to-date, new building.

TO LET — CALDWELL APARTMENTS, 825 CROCKER ST. New 3-story fireproof brick building; 2, 3 and 4-room apartments, completely furnished; $3 and up per week. Electricity, bath, laundry and 'phone free. F7186.

TO LET — MAYBELLE APTS., 1225 W. Fifth st., between Boylston and Bixel, opens July 25; new house, finely furnished; all the comforts of home; tiled baths, direct 'phones, hot water, large social hall.

TO LET—OLIVER APARTMENTS, WESTLAKE DISTRICT.
Suite of 3 rooms, large and airy, strictly first-class.
720 BEACON ST.

TO LET—RENSHAW APARTMENTS, 712 CALIFORNIA ST.
3-room, well furnished apartments, private baths and all modern conveniences for housekeeping; moderate rates.

TO LET—
CLOSE IN
$13.00 to $25.00, elegantly furnished 2 and 3-room apartments. THE HARTFORD, 1241 W. Seventh st.

TO LET—EDGERLY APARTMENTS, 1025 S. Hope st. All the features of a well ordered and strictly first-class apartment house; quiet and accessible location. You will feel at home here. MAIN 1185. F3614.

TO LET—SEATTLE APARTMENTS, 812 W. FOURTH ST.
$13-$14 monthly; an elegant, cool, breezy apartment with private bath for only $14; strictly modern; cleanliness unexcelled.

TO LET—MARENGO APARTMENTS, $10, $12, $13, $14, $16 monthly. Elegantly furnished, new, housekeeping rooms; one room with cabinet kitchen. Cool, breezy, and cosy. 944 FRANCISCO ST. W. Ninth st. car.

TO LET—VALDEZ APARTMENTS, 812 S. Coronado, near Westlake Park, 2 and 3 rooms; a cool, pleasant home. 53406.

TO LET—
Rooms and Board.

TO LET—HOTEL BELLEVUE TERRACE, American and European plan; corner Sixth and Figueroa sts. Special summer rates by the week. European, $2.50 upwards; American, $14 and upwards. Table board, $5.50; breakfast and evening dinner, 50c each. All rooms large, cool and comfortable. 'Phones F6302, Main 466. BELLEVUE TERRACE HOTEL CO.

TO LET—THORNYCROFT FARM.
REST RESORT. 20 minutes from Los Angeles; 700 ft. elevation, fine canvas tents, shaded by orange groves; fine all-year-round table, our own turkeys, chickens, squabs, rabbits, vegetables, fruit, Jersey milk and cream, tub and shower baths. Take Glendale car to Glendale, then 'Phones Sunset GLENDALE 301, HOME 522.

TO LET — NICELY FURNISHED LARGE front room and board in my bungalow home; strictly private and refined; want gentleman. Reference required. 4236 S. FLOWER ST. Moneta-ave car to 42nd st., 18 minutes from Second st., or phone 2979.

TO LET—HOTEL FIGUEROA, 16TH AND Figueroa sts. Bungalows, $5 and $10 per week; one suite, with private bath, to couple or more, at $35 each per month; tennis court, pool-room, cool verandas, lawn, etc. Phone 22840. WEST 6900.

TO LET—LARGE RICHLY FURNISHED rooms, running water, private balcony in elegant home, exclusive residence district. Fine lawn, flowers, garage, suitable unexceptional, $18 per week up, two in room. 1110 W. 27TH ST., University car.

TO LET—TWO EXCELLENT ROOMS WITH best of board, private balcony, bath, sun parlor, piano, large modern conveniences, attractive ground, desirable neighborhood; large garage; no children; no invalids. 'Phone 72211, West 2962. 1644 GRAMERCY PLACE.

TO LET—FRONT ROOM AND BOARD FOR one or two gentlemen in refined private family; best home cooking, business men preferred. Call 1042 LINCOLN ST., between 8th and 9th sts., 2 blocks west Figueroa. Tel. Main 9292.

TO LET—ROOM AND BOARD FOR PARTY of gentlemen, rooms very pleasant, with sleeping porches, pleasant surroundings, good car service, excellent home cooking. 1819½ S. FLOWER, 2454.

TO LET — BEAUTIFULLY FURNISHED single and double rooms, with or without board all conveniences. 1250 S. HOPE. Phone 24790.

TO LET — YOUNG WOMEN'S BOARDING home; Christian home for clerks, stenographers, teachers, students; board and room $3.50 to $5 week. 514 S. GRAND AVE.

TO LET—LARGE, AIRY ROOMS, SUITABLE for two, with excellent board; attractive home, Westlake district; nice lawn and shady porch. 1640 W. 11TH ST., at Beacon st. car.

TO LET—1 ROOM WITH USE OF PARLOR, to young lady employed in the daytime; private home; board if desired. 622 E. 36TH ST.

TO LET — NEW AND BEAUTIFULLY furnished rooms with running water and delicious home cooked food. 402 SOUTH UNION.

TO LET—NICELY FURNISHED ROOM IN home, beautiful residence section, reasonable; morning and evening meal if desired. 1326 ELDEN AVE.

TO LET — NICELY FURNISHED ROOMS, with board, in educated Spanish family; modern; Spanish lessons given. 2391½ N. GRAND.

TO LET—PRIVATE BOARDING-HOUSE IN suburbs of city; elevation 1000 feet, quiet and cool. Phone EAST 2500.

TO LET—2 LARGE FRONT ROOMS WITH excellent table board. Handsome private home. 1204 ORANGE ST.

TO LET—ROOM AND BOARD FOR TWO, private place, mountains. Address G, box 180, TIMES OFFICE.

TO LET—2 UNFURNISHED HOUSEKEEPing rooms, water free; no children, 38 months. 235 W. 19TH ST.

TO LET — NICE LARGE ROOM, WITH board. 1121 INGRAHAM ST. 'Phone 52877.

TO LET — LARGE, COOL ROOMS, WITH private porches; good table. 338 S. GRAND.

TO LET—
Houses.

TO LET—COME AND RENT OF US. WE pay your car fare. CENTRAL RENTAL AGENCY, 414 S. Hill.

TO LET—MODERN 6-ROOM COTTAGE with hardwood floors. Apply 1319 W. 11TH STREET.

TO LET—6-ROOM, UP-TO-DATE BUNGALow, $42; beautiful lawn. 1323 MYRTLE AVE., near East Pico. Phone 23184.

TO LET—$25. WATER PAID, MODERN 6-room cottage, 1227 W. PICO. Inquire 1 door west. Main 7294.

TO LET — $22.50; 6-ROOM COTTAGE, 1026 BLAINE ST., close in, large rooms, floors of principal rooms newly covered. PHONE 30157.

TO LET—$42 MONTHLY, 4-ROOM COTTAGE. Key with LANDLADY at Boston Apts., 1001 S. Ninth st. A snap.

TO LET—FIVE-ROOM BUNGALOW, MODern, 2554 W. 24th st. Call or see M. A. WEBSTER, 1234 E. 8th. Main 7172.

TO LET—$5; 2-ROOM BUNGALOW, ON ALley, rear of 660 E. 41ST ST.

TO LET—CHEAP; 5-ROOM MODERN house, in Hollywood, $25. PHONE 51130.

TO LET—
Houses.

TO LET—UNFURNISHED.
A good home, 12 rooms, 6 bedrooms 2nd floor, 2 baths, hardwood floors, east front, same as corner, one block of Westlake Park and near Wilshire Blvd.
Rent $75 per month.
MINES & PARISH,
353 S. Hill st.

TO LET—GOOD 5-ROOM MODERN COTtage, in Westlake section, 15 minutes to Broadway and Fourth st. Will lease at $22.50 per month to adults.
J. E. MARTIN,
313 Stimson Bldg.

TO LET—MY HOME; TWO-STORY, SEVEN rooms, modern, first-class condition; splendid car service, garage with cement floor, 1639 WEST 12TH ST., near Burlington. Very reasonable to permanent tenant. Phones 52397; Main 2594.

TO LET—$35; NO HANDSOMER NEW 7-ROOM HOME FOR TWICE THE MONEY. 1235 MOUNT OLIVE AVE. KEY AT 1236, OPPOSITE COLBGROVE CAR TO VERMONT. PHONE TEMPLE 563, OR TEMPLE 1949.

TO LET—11-ROOM HOUSE, GOOD CONDItion, 1365 South Hope st., nice lawn and flowers; large lot, nice place for a doctor; private hospital or boarding-house. Call today or PHONE 53877.

TO LET—MODERN 8-ROOM BUNGALOW IN Hollywood, lawn, flowers, ½ block from car line and mountains; will lease for 1 year, rent $40. Telephone for particulars, F2275, MAIN 2408.

TO LET—MODERN 2-STORY 6-ROOM AND alcove, large reception hall, hardwood floors, gas stove, front, back porches, etc., clean and choice location. 1428 MAGNOLIA AVE. Adults.

TO LET—4, 5 OR LARGER HOUSES FURnished and unfurnished; Angeleno Heights; I have many applications. MRS. LADDE, 1330 Temple st.

TO LET—MODERN 5-ROOM HOUSE, 419 E. 22nd st., $17, with water; also 2-room cottage, 3118 MAPLE AVE., $11, with water. Phone 22853.

TO LET—WESTLAKE DISTRICT, BEAUTIful 2-story mission house; hardwood floors, furnace, sleeping porch, thoroughly modern. Phone Main 6585. Key 632 S. UNION AVE.

TO LET—5-ROOM HOUSE, ALL MODERN conveniences, polished floors, lawn cared for; rent $25. 681 RAMPART ST., corner Wilshire blvd. 'Phone 52585.

TO LET — MODERN 5-ROOM HOUSE; RECeption hall; barn; corner lot; 802 E. 32d. Modern 6-room house, corner lot, 1119 E. 28th. PHONE 24903.

TO LET — NICE 6-ROOM COTTAGE, 975 Court Circle, walking distance; water free. $20 month. 116 E. 2ND ST. Main 909; 10706. Hummel Bros.

TO LET—$15. WATER PAID, 6-ROOM COTtage, at 1244 W. 16TH, gas and electricity. Key at corner drug store. 'PHONE WEST 1526.

TO LET—7-ROOM HOUSE, 4 LARGE BEDrooms, toilet up and down stairs; gas and electricity; newly tinted and painted; 3 blocks west of Figueroa. 638 W. 18TH.

TO LET—$7. 5-ROOM COTTAGE, BATH, gas, etc. 1017 Hilton st. Also 2-room cottage 516 Phileo st., very complete, $10, just north Temple car line. 'PHONE 51974.

TO LET — MODERN, CLEAN COTTAGE, 5 rooms and large reception hall; barn and good back yard; rent $18, water paid. 1242 W. 37TH ST. 'Phone 60077.

TO LET—7-ROOM MODERN HOUSE IN good location, northwest part of city, $20 a month. See C. I. SIMMONS, 123 S. Broadway.

TO LET—7-ROOM MODERN HOUSE IN good condition, at 1230 WEST JEFFERSON ST. Large lawn, corner lot, rent low. Phone 22965.

TO LET—8-ROOM HOUSE, CLOSE IN, MODern, cheap. 107 STIMSON BLDG. Main 2500, F2465.

TO LET—1022 S. BONNIE BRAE ST., 8-room modern house; oak floors, furnace, etc. Go see it.

TO LET—5-ROOM COTTAGE, ALL MODERN conveniences, very desirable, Maple ave. car. 432 E. 51ST ST. Phone owner, 52186.

TO LET—COTTAGE, 1927 S. LOS ANGELES st., at $25, with water. Apply 1926 S. MAIN ST. Cal. Planing Mill.

TO LET—5-ROOM COTTAGE, BATH, ELECtric light and gas, large yard, $12.50, water paid. 1028 EAST 4TH ST.

TO LET—MODERN 5-ROOM HOUSE, $17.50, good location. 666 AUSTIN ST., Key next door.

TO LET—6-ROOM COTTAGE, MODERN CONveniences, large yard, near Eastlake Park. OWNER, Main 1175.

TO LET—5-ROOM COTTAGE, 1343 WEST 26TH ST. Rent $20.

TO LET—1461 E. 25TH ST., 9 ROOMS, ACRE of ground; rent $20.

TO LET—
Furnished Houses.

TO LET—FURNISHED MODERN 10-ROOM house, with beautiful grounds, near corner of Figueroa and 9th sts. Rent $45. Will lease for year.
M. J. NOLAN,
228 W. Second st.

TO LET—COMPLETELY FURNISHED SIX-room cottage, for 1 or 2 months; adults only; piano, hardwood floors, lawn cared for by owner, $35, including telephone and water. 1256 WINFIELD ST., corner Sentous. Home phone 52930.

TO LET—FURNISHED
6-ROOM BUNGALOW.
Southwest, 2128 West 36th st. Exceptionally well furnished; piano, $40. Less for term. See WRIGHT & CALLENDER.

TO LET—COMPLETELY FURNISHED 8-room home, large, clean, desirable, 4 bedrooms, piano; $35 places you. Fine neighborhood; low rent. Grand-ave. car to 28th st. Call 2824 S. FLOWER.

TO LET—$30 MONTH, 5 ROOMS, ELEGANTly furnished; gas, electricity, bath, nice grounds, fine phone privilege. 1226 SOUTH GATES, North Broadway car.

TO LET—A LOVELY HOME, WILSHIRE district, trees, fruits and flowers, large grounds, kept up by owner; rent $75. 532 MIAMI AVE. Home 53867.

TO LET—$12.50. FURNISHED FOUR-ROOM house, gas, large yard, chicken runs, water paid. 1379 EAST 46TH ST. Hooper ave. car. Phone Jefferson 2526.

TO LET—6-ROOM BUNGALOW, MODERN in every respect, well furnished, has piano, rent $25 per month. Apply 3724 SOUTH FIGUEROA ST., corner 37th Place.

TO LET—NICELY FURNISHED 5-ROOM home, 1214½ West 6th; family going away two months; husband reserves one room. Adults only. PHONE 51974.

TO LET — WELL-FURNISHED 5 AND 6-room cottages, 4 blocks south of Hamburger's. Modern; $6 to $27.50, free water. 1223 S. HILL. F2264.

TO LET—FURNISHED, 7-ROOM, NICELY furnished house, with furnace, piano; nice lawn and large lots. Z. L. PARMELEE, 713 Broadway.

TO LET—FURNISHED 5-ROOM COTTAGE, cosy, neat and clean; yard, flowers, 254 CORYDON DRIVE, 1 block from Eighth and Figueroa.

TO LET—PRETTY 9-ROOMED BUNGALOW, furnished; very low rent; permanent tenant. See house and OWNER, 3521 S. Hope.

TO LET—HALF OF FINE LARGE OFFICE opposite Hollenbeck Hotel, Spring st. front; no real estate. Apply 200 WILCOX BLDG.

TO LET—FLAT, 4 ROOMS, MODERN, OAK floor; wall bed; also 3-room furnished bungalow; fine location. 1510 MILLARD AVE.

TO LET—4 ROOMS, FURNISHED FOR housekeeping; separate entrance, $16. 1302 W. EIGHTH ST.

TO LET—2-ROOM BUNGALOW, FURNISHed for housekeeping, adults only. 'Phone 25418. 243 W. 42D PLACE.

TO LET—FURNISHED 3-ROOM COTTAGE in rear, gas, electricity, toilet, water free, $10, adults. 140 W. 37TH PLACE.

TO LET—NEATLY FURNISHED FOR housekeeping; bath and gas, close in. 136 WEST 22D ST.

TO LET—COME AND RENT OF US. WE pay your car fare. CENTRAL RENTAL AGENCY, 414 S. Hill.

TO LET—MODERN 5-ROOM HOUSE, WELL furnished, piano, good location, Pico Heights. PHONE 71728.

TO LET—5-ROOM FURNISHED NEW BUNgalow; piano, gas, electricity; $22.50. 705 W. 63D ST.

TO LET—BUNGALOW, IN SWELL LOCAtion, up to date, including garage. Southeast cor. 22d and La Salle or 1990 W. 23D.

TO LET—SMALL 4-ROOM HOUSE, FURnished. 483 EAST VERNON AVE. Phone South 2722.

TO LET—$22.50 FURNISHED, 5-ROOM COTtage; walking distance. 1207 W. SECOND.

TO LET—
Stores, Offices, Lodging Houses.

TO LET—STORE ROOM FOR GROCERY fixtures, in one of the best locations in southwest. Rent reasonable. F. G. BAKER, 1791 West Jefferson st., corner Western ave. Phone West 847.

TO LET — TWO FINE OFFICES, FURnished or unfurnished, in Equitable Savings Bank Bldg., First and Spring. Also desk room. Low rent. MAYO, 704 Equitable Bank Bldg.

TO LET—SMALL STORE ROOM, $10 PER month. Western ave., near Jefferson. F. G. BAKER, 1791 West Jefferson. Phone West 847.

TO LET—FINE BAKERY WITH OVEN, everything complete. $20. 2513 S. HOOVER. Key upstairs. Phone F6824 or Main 524.

TO LET—ELEGANT OFFICE SUITE FOR dentist or physician, second story, front, HOTEL SHERMAN, 214 W. 4th st. $35 mo.

TO LET—STORES, SUITABLE FOR LIGHT manufacturing or mercantile purposes. Apply 722 SOUTH SAN PEDRO ST. Phone 23407.

TO LET—DOWNTOWN CORNER. OWNER will improve for good lessee. F. C. SMITH, 252 American Bank Building.

TO LET—OFFICE AND DESK ROOM IN good office building. Use of both phones. PHONES A4523. MAIN 9735.

TO LET—STORE FOR DRY GOODS, 2317 SAN PEDRO ST. Phone South 564.

TO LET—
Stores, Offices, Lodging Houses.

TO LET—
DESK SPACE.
Ground floor.
Very central.
Why "wait" for the elevator when you can get on ground floor for less?
Both phones free.
531-533 S. SPRING ST.

TO LET—OFFICE
SPACE.
Ground floor.
Very central.
Both phones free.
531 S. SPRING ST.

TO LET—LOW RENT, TWO-STORY-AND-basement building, 25x70; No. 130-134 Center place, close to Spring and Second; suitable for manufacturing or other business. Apply MACLEAN, 611 St. Paul ave. Phone 53338.

TO LET—STORES—STORES.
$10, $15, $20 monthly for stores on E. Ninth, 21st st. and other places.
Up-to-date, at rock-bottom prices.
ROOM 311, 207 S. BROADWAY.
A2043. Main 2043.

TO LET—$60.
241 N. Broadway, plate-glass front, just being put in order.
THE M'CARTHY COMPANY,
201 N. Broadway.
Main 1202. A2041.

TO LET—OFFICE
SPACE.
With desk.
Both phones free.
Ground floor.
531-533 S. SPRING ST.

TO LET — OFFICE SPACE, FURNISHED or unfurnished, with both phones and your cable taken care of when you are out; outside room on second floor, best location in city. Rent very reasonable. 218 CITIZENS' NATL. BANK BLDG., 3d and Main.

TO LET—2 NEW STORE ROOMS IN NEW modern building, central location. One room fitted for restaurant, other suitable for any line. Inquire ED. J. MURPHY, Redondo Beach.

TO LET—DESK AND USE PHONE, LARGE office. 642 MASON BLDG., 24.

TO LET—
Farming Lands.

TO LET—FOR LEASE, 40-ACRE DAIRY RANCH AT CRUTCHER, SANTA ANA CAR LINE, TWENTY-FIVE MINUTES FROM CITY. FINE SOIL, PLENTY OF WATER, ALFALFA AND PASTURE. SEE HALALE, 813 H. W. Hellman Bldg.

TO LET—
Beach Property.

TO LET—FINE 8-ROOM 2-STORY PLASTered house with bath, well furnished, close to ocean, plenty of flowers and fine garden; low rent for yearly tenant. THE J. A. RANGS CO., 152 Pier ave., Ocean Park.

TO LET—TENT-HOUSES, LONG BEACH, on L. A. Electric, housekeeping, furnished complete, 4 people, 2 rooms, gas stoves, electric lights. For particulars write "DE LUXE," CITY, on the beach.

TO LET — NICELY FURNISHED ROOMS; bath and shower; few steps from beach. Excellent home table. "Juswalk Inn," 25 OZONE AVE., Ocean Park. Main 4783.

TO LET — OCEAN PARK, FURNISHED flat, two bedrooms and couch, kitchen, bath, dining and living-room, private porch. Key 31 PALOMA AVE.

TO LET—AT 29 ROSE AVE., OCEAN PARK; 3-room apartment, new and clean. $40 for August.

TO LET — FURNISHED APARTMENTS from 3 to 7 rooms. 104 DUDLEY AVE., Ocean Park.

TO LET—
Pasturage.

WANTED—PASTURE FOR TWO YEARS for light bay family horse. G. W., 374 5TH ST., San Francisco.

TO LET—
Miscellaneous.

TO LET—LARGE BARN, CLOSE IN, 2 stalls, wagon shed and hay loft, $2.75 per month. 143 Carr st. See W. L. WILSON, 725 East 14th. Phone 24676; Broadway 5362.

TO LET—BEAUTIFUL HALL FOR SUNDAY or Monday evening dances, PALM GARDENS, 18th and Main. Phone 25222.

TO LET—GOOD STABLE FOR 8 HORSES, only $8. 1260 WEST WASHINGTON.

FOR SALE—
Houses.

FOR SALE—OWNER SAYS SELL AT ANY price at a loss; a new 7-room bungalow. This property is worth $4000 in best part of southwest. Must be sold at once. $2100, $1100 cash. Come in and we will take you out in an automobile. SOUTHWEST HOME BUILDING CO., 308 Douglas Bldg. Main 7381; A1656.

FOR SALE—AT A BARGAIN, BY OWNER. A 6-room elegant cottage, $4200, Bernice ave., in beautiful Montecito Park. Take Griffin ave. car. Also a 5-room cottage, 119 Harvard st., Glendale. Lot 50x150 to a 20-ft. alley. C. ANDERSON, 2537 N. Griffin ave. Home phone 21012.

FOR SALE—
AT ALMOST YOUR OWN PRICE.
One of the handsomest strictly, up-to-date homes in Palm Place, corner 12th and Lake ave.; 7 rooms, 2 baths, worth $16,000, but owner going away and will sacrifice. Apply 806 CENTRAL BLDG.

FOR SALE—
WILSHIRE HOME.
New 8-room, 1½-story house, fine corner 55x150; near school and church.
ONLY $6500.
Hardwood floors throughout; piped for furnace, built-in features; two toilets, built right. Telephone owner, 56564.

FOR SALE—OR EXCHANGE—BEAUTIFUL 5-room bungalow on west side, 4 acres front, oak floors, beam ceilings, etc.; every thing modern; fine lawn in front and rear of house; will take automobile in as first payment; located on Jefferson Street Park tract. See OWNER, 2432 Second ave.

JUST BUILDING 6-ROOM BUNGALOW IN new tract, 71st street near Main (Moneta-ave. car to Florence ave.)
$2950. Easy terms. See it.
THE M'CARTHY COMPANY,
201 North Broadway.
Main 1202. A2041.

FOR SALE—$2500. A MODERN BUNGALOW, 4 rooms and bath, gas, electricity, porches, etc. Street work and sewers completed; all paid. Very pleasant for small family. Owner on the premises from 9 a.m. until 4 p.m. 1139 KINGSLEY DRIVE. Take Hollywood car.

FOR SALE—SOUTHWEST; MY BEAUTIFUL 6-room bungalow on W. 58th Place, hardwood floors, beam ceilings, built-in bookcases, cabinet kitchen and cosy little den, only $2650, $250 cash, terms to suit. F. L. PAULSON, owner, 618-20 Grant Bldg. Main 2831; A4983.

FOR SALE—$200 CASH, $20 MONTHLY; 5-room modern bungalow; hardwood floors throughout; has basement; on high ground, fine view. Price $2000. Take yellow Highland Park car to Amabel st., 1 block west to 43d st. Yours for a quick sale. 186 E. 46TH ST.

FOR SALE—RESIDENCE, MODERN 8-room, 2 sleeping porches, Westlake district; lot 50x165; fruit; high ground; built 2 years; occupied by owner; terms, half cash, balance on time, 7 per cent. Call HOME TELEPHONE 21891.

FOR SALE—6-ROOM BUNGALOW, EAST front, modern in every particular, two toilets, a garage, furnace, etc. Price $5500, terms $1000 down, balance in payments. Sole agents, FRANKLIN ADAMS, No. 528 Grosse Bldg., 6th and Spring.

FOR SALE—4-ROOM MODERN COTTAGE, only $25 down and $15 per month; price $1800; located on Downey avenue near Eastlake Park. Here is a chance to get a fine place on terms like rent. 402 STIMSON BLOCK. A1645. Main 2565.

FOR SALE—GET BUSY IF YOU WANT A close-in bargain; not 2 or 4 miles out, look at 217 EAST 34TH ST., half block east of Main st., cottage, 6 rooms and bath, 2 fine rooms, barn, electric and gas, sewer, bargain at $3600. Terms.

FOR SALE—FOR $50 CASH AND $25 PER month; nice 6-room cottage on lot well improved and slightly

FOR SALE—
Houses.

FOR SALE—BARGAIN, FIVE-ROOM MODern bungalow, two lots, ten minutes' car service, on easy terms, by owner, 726 CORNELIA ST.

FOR SALE—6-ROOM RESIDENCE, NEAR Sierra and Estes. A GREAT BUY if you want a close-in home or easily made into home; all at 902 S. UNION AVE. Phone 31122.

FOR SALE—FOUR LOTS, 6-ROOM BUNGALOW, fine fruit and shade trees, electricity, gas, cow; owner 2258 8TH AVE., near Jefferson. WEST 2696.

FOR SALE—$350; SACRIFICE 6-ROOM house, on Bellevue ave., close in. Call today. THE BARGAIN HUNTERS, 1640 Temple.

CONTRACTORS—
and Builders.

E. TUCKER, CONTRACTOR AND BUILDer, 228 Citizens' National Bank Bldg., Third and Main. See me for lowest prices on all classes of buildings, city or country. Save you 25 per cent. Houses built on installments. We make a specialty of designing and making estimates, with special attention. 'Phone Broadway 7204, F7204.

LATEST DESIGNS IN BUNGALOW PLANS $10 per set with specifications. Building Loans Made. We will advance money to pay balance on lot and to build your home. MATTHEWS & MATTHEWS, 228 Douglas Bldg., cor. Third and Spring.

WE BUILD DIRECT FROM OUR OWN lumber yard at first cost. 4-room cottage, $25 to $100; 6 rooms, $250, and 6 rooms, modern, $650 to $1200. J. LEAVER & CO., contractors, 218-219 Bradbury Bldg., 324 S. corner Fourth and Main. Main 270.

BOURNE & RADELL, CARPENTERS, ask us for estimates on all kinds of wood work, store fronts and fixtures. Repair work a specialty; satisfaction guaranteed. Shop, 1127 E. FIRST ST. Phone 21687.

WANTED — CONTRACTS FOR PAPERhanging, painting, tinting and repairing; best work at right prices. W. A. GOODWIN, 1015 S. Hope ave. West 5257.

WANTED—BIDS OF BUILDER FOR BUILding six bungalows. Plans room 311, 302 Broadway.

FOR SALE—
City Lots and Lands.

FOR SALE—

LARGE LOT
SMALL PRICE
EASY TERMS

LOT BARGAINS.

These two lots are level. Best of soil, lot is fenced. Have fruit and shade trees now out. Cement walks. Gas, water, etc. Two blocks from 5-cent yellow car. Price each, $15 cash, $7.50 monthly. See it once.

GEO. W. MOORE,
With
JANSS INVESTMENT CO.,
239 Pacific Electric Bldg.,
6th and Main sts.
Home 10845. Broadway 2468.

FOR SALE—

LOT 30x110—$400.

Level lot, cement walk, gas, etc. Nice location. Three blocks from 5-cent yellow car line. Stephenson-ave. district. Only one left. Rare chance for investment or moderate home. Price $15 cash, $7.50 per month. See owner.

W. E. JONES
With
JANSS INVESTMENT CO.,
239 Pacific Electric Bldg.
Home 10845. Bdwy. 2468. 6th and Main sts.

FOR SALE—

NEW TRACT

Just put on the market. Special price and terms for quick sale. Lots $400 and up. Street work and sewer paid. Small cement walk, gas, etc. On yellow car line. Very easy terms. Call and see me at once. Take an East First-st. car to end of line, Orchard & Gage, and see

F. M. BARKER,
HOME 41456.

FOR SALE—

$15 DOWN, $7.50 MONTHLY.

Will buy you a $450 lot within 200 feet of Stephenson ave. on a yellow car line, also improvements in. Gas, water, sewer, cement walks, fine people, a stephen-son ave. car to Stephenson and Indiana, and see

F. W. BLAKE,
Home 41324. Boyle 8

FOR SALE—LARGE CORNER LOT IN ECHO PARK, IN A FINE RESIDENCE DISTRICT, 100 FEET ACRES ON THE CORNER OF WESTERN AVE. AND 6TH ST. $200. TWO LOTS AND TWO BUNGALOWS, $2500. IN BEST OF NEIGHBORHOODS, SEVEN ROOM HOUSE AND LOT, 125x170 ON 42nd PLACE, MIGHT TAKE ONE OR TWO SMALL BUNGALOWS. ADDRESS J. 0123 BOOCHEOCA ST.

FOR SALE—SOUTHWEST—$450.

Fine level lot, between Vermont and Budlong aves., to feet wide and 163 feet deep; 2 car lines; all street improvements completed and paid for. Large shade trees. Price $450, $5 cash and $5 monthly.

EMIL FIRTH.
219 W. 4TH ST., bet. Bdwy. and Hill.
"You're safe at Firth's."
Home A5105. Main 2543.

FOR SALE—

WANT AN ACRE HOME?
ON THE TROLLEY?
BRING $10.

If you want a Sonora-ave. Acre, 20 minutes away on trolley, fast bring $10—that's all the cash you need. You could not find a better place for a prot-winning home. Here is perfect soil—a rich, sandy loam that's easy found everywhere. I furnish abundant water free. The city man who wants to reduce his living expenses should by all means, purchase here. Acres easily get here and there to work in town. His garden, chickens and fruit trees will practically supply his table. Schools are near, stores, telephones, all conveniences. $450 per acre; $10 cash; $10 monthly. Excursions every hour daily and up to 2 p.m., Sundays.

EMIL FIRTH.
219 W. 4th st., bet. Broadway and Hill.
"You're safe at Firth's."
Main 2543.
Home A5105.

FOR SALE—LOT 50x150 TO ALLEY, ON West Washington st., near 6th Ave. Price $900. KINTZ, 418 Merchants Trust Bldg.

FOR SALE—LOT, ONEONTA PARK, MARguerita ave., lot 12, 50x140, east front, cheap. Address H, box 152, TIMES OFFICE.

FOR SALE—$574. SACRIFICE LOT ON Hamilton avenue. Call today. THE BARGAIN HUNTERS, 1640 Temple.

FOR SALE—

LOT 50x150—WESTLAKE APARTMENT SITE.

For the most fe-foot high desirable lot on Hoover, between 6th and 7th, see ARTHUR W. KINNEY CO., 119 Merchants Trust Bldg. Main 2

FOR SALE—

Business Property.

FOR SALE—IN THIS WE HAVE A SURE snap for some one. A two-story brick front business block on Moneta avenue, two-story-rooms, 20x70, four apartments upstairs, with two fronts connecting offices; within everything new and up-to-date, will exchange equity up to $4500 for vacant lot or bungalow, balance cash. Price $14,000.

C. T. OGIER CO.
Phone Bdwy 2842. 326 Story Bldg.

FOR SALE—INVESTORS, LOOK THIS UP; a genuine sacrifice; a $5000 industrial income property for a reasonable cash offer; will advance pay 10 per cent. on the investment, or will exchange for corner lots, near in, with a finely situated corner store building, (rented.) a 5-room house and stable; street work paid; room for other buildings; a chance of a life time for a business couple. No deception. See OWNER, 570 Mission Road.

FOR SALE—I HAVE ONE OF THE VERY few new business lots in the Alvarado district, in one of the closely built up districts, fine for a house of 6 rooms to which a room could be added to for store. See FRANKLIN ADAMS, Sole Agent, 328 Grosse Bldg., 6th and Spring.

FOR SALE—BIGGEST INCOMES IN THE city, on a small investment; flats for the working classes; lots, walking distance from Spring st., only $500 to $1000. Flats all around always occupied; can be improved to pay over 30 per cent. net. Address YY, box 5, TIMES OFFICE.

FOR SALE—SEVERAL SPLENDID SITES for apartments and flats, Pico street corners at great bargains. Some improved, one a vacant modern building. Axe for rooms and dining rooms. No competitor. F. C. SMITH, 403 N. E. cor. Spring and 2nd st.

FOR SALE—$4500; 3 STORES, NEW BUILDing; lot 60x150; all rented; bringing 20 per cent on investment; very fine neighborhood; continued advance in values. See owner, J. HARRIS, Schoppa jewelry store, 621 S. Broadway. F6611.

FOR SALE—THE ONLY CORNER LEFT ON Temple st. east of Lake Shore ave., with building that can be bought for $3500; this good business corner will double your money. JAMES THOMPSON INVESTMENT CO., 628 Douglas Bldg.

FOR SALE—UNION AVE., AT 22ND ST., lot 50x140, partly improved. Space for 2 houses. Must be sold; $25,000, bargain, 505 AMERICAN BANK BLDG.

FOR SALE—PICO STREET CORNER, WITH 2-story brick building, modern flats and fine store, $5000 cash, will handle it. A pick up. 505 AMERICAN BANK BLDG.

FOR SALE—50x150 TO ALLEY, 5-ROOM house, barn and stable. Apply at 767 SAN PEDRO ST. Phone Broadway 2366.

FOR SALE—LARGE CORNER ON 16TH, 1 block west of Vermont, Oakley. Address H, box 152, TIMES OFFICE.

FOR SALE—
Acreage for Subdivision.

FOR SALE — 10 ACRES UNIMPROVED land in cream of Baldwin Ranch, 40 minutes from city, ½ mile from car line; fine for all kinds of fruits and alfalfa; abundance of free water; terms if desired and the price is right. Call on or address OWNER, 2606 W. Pico. Phone 72280 and West 2479.

FOR SALE—TWENTY ACRES READY FOR subdivision, on Magnolia ave., Riverside, Cal., one mile from Courthouse; new electric line will pass through middle of tract. Phone WEST 5240, Los Angeles.

$15,000—10 ACRES; ADJOINS INGLEWOOD on south; high class land and ripe to subdivide into lots. Can take house in city to $10,000. See me at once. F. N. BURLEIGH, 504 Mason Bldg.

FOR SALE—
Income Property.

FOR SALE—TWO INCOME PROPERTIES; will pay 10 per cent. on investments. 2324 Flower st., 2659 Magnolia ave. See ORSON WAGER, 411 Central Bldg. Home F7329.

FOR SALE—
Suburban Property.

FOR SALE—

Ten-acre ranch, situated right on electric line, 4 miles this side of Santa Ana, and one mile from Garden Grove, in Orange county. Good, rich soil. Fine for alfalfa, walnuts, apricots, etc. Would make an ideal chicken ranch. Plenty of water. Price only $2500; you can't buy a foot of land adjoining for less than $250 per acre. Owner old and going east the 1st of September. This is a real bargain. Small cash payment and balance on your own terms. Address R. WILSON, 1232 Third st., Santa Monica, Cal.

FOR SALE—OR EXCHANGE—$2500 CASH, 40-acre ranch, all lots, 3 blocks from school house, well and fruit trees. 1915 ADAIR ST., city.

Pasadena.

FOR EXCHANGE—$7500; FINE PASADena home, clear, large grounds, orange, lemon, fruit, shade trees; garage. Want Porterville acreage or here, or Los Angeles. F. N. BURLEIGH, 504 Mason Bldg.

FOR SALE—OR EXCHANGE. $3500 PASAdena 5-room modern bungalow near short line; want Los Angeles up to $2000. ARTHUR GUION, 17 S. Raymond avenue, Pasadena, Cal.

Alhambra.

FOR SALE—DO YOU WANT A $5000 HOME for $4000? Look at 817 E. Main st., Alhambra; 7 rooms, 2-story; lot 50x185, lawn, flowers and trees; elegant car service, $1500 cash, $2500 mortgage. L. O. CRENSHAW, 714 Merchants' Trust Bldg. A5315.

Glendale.

FOR SALE—EXCHANGE—OR RENT—
Houses, lots and acreage in Glendale and San Fernando Valley. I maintain two offices for public conveniences, having duplicate listings of over 200 desirable properties. Glendale, ERNEST H. OWEN, Los Angeles, 326 Brand Blvd. Both phones. 300 Central Bldg. Afternoons. Mornings.

FOR SALE—GLENDALE; NEW 5-ROOM bungalow and 21 lots, fine location, just the place for builder, bungalows will sell as soon as built; easy terms. Address C, box 239, TIMES BRANCH OFFICE.

FOR SALE—FOR HOME OR INVESTments, 6 rooms, modern, including 2 lots in fruit, $2500. See owner, C. E. WANDERLEEK, with WILEY B. ALLEN PIANO CO., 315 S. Broadway.

South Pasadena and Opposite Park.

TO LET—ELEGANTLY FURNISHED SIXroom bungalow, opposite Park, hot water throughout, take Oak Knoll car to Milan ave., walk SOUTH TO 2060.

San Dimas.

FOR SALE—SAN DIMAS, NEXT TO GET Pacific Electric line, now building, let us put you next to the real bargains in citrus property and town realty. We have it listed. Eight years' experience. WARD & JOHNSON, San Dimas.

HOLLYWOOD—
For Sale, Exchange or Rent.

FOR SALE—PROPERTY IN THE HOLLYwood district of Los Angeles. We have large listings, ask for maps, folders, and souvenir cards. C. H. LIPPINCOTT & CO., 611 Pay Bldg. 3rd and Hill sts. Members L. A. Realty Board.

FOR SALE — LOT, MORGAN PLACE, Hollywood, for 3 days. Best offer absolutely takes it. Phone owner, F2993, 9 a.m. to 2 p.m.

FOR SALE—
Beach Property.

FOR SALE — OR EXCHANGE — LONG Beach. Ten-room modern residence, garage, E. Ocean ave., facing the ocean; lawn, shade; everything first class. OWNER MUST SELL. Will take equity in trade, balance easy. J. BRENT HARDING CO., Main 1355. 601-2 Story Bldg. F2472.

FOR SALE—108 FT. FRONTAGE ON CENtral ave., Balboa Beach, within 200 feet east of the pavilion. Call on 767 SANTEE ST. Phone Broadway 2190.

San Pedro.

FOR SALE—
BEST REAL ESTATE NOW AT POINT FIRMIN (THE BEAUTIFUL NEW RESIDENCE DISTRICT OF SAN PEDRO.) THE LAKE TAHOE OF SOUTHERN CALIFORNIA, OVERLOOKING THE $3,000,000 BREAKWATER BEING BUILT BY THE U. S. GOVERNMENT, AND WHO HAVE JUST PURCHASED A NEW PRESIDIO AND WILL SPEND $2,500,000 FOR IMPROVING THE SAME. CORPORATIONS SPENDING $2,000,000 BUILDING DOCKAGE. LOS ANGELES VOTED $3,000,000 BONDS AND EXPECT TO VOTE $30,000,000 TO BUILD WHARFAGE AND DOCKAGE MAKING $18,000,000 TO BE SPENT. BUY LOTS AND BLOCKS NOW FOR INVESTMENT OR SPECULATION WHILE YOU CAN. FOR SALE — EASY TERMS. GEO. H. PECK & CO., 202 AND 203 LANKERSHIM BLDG., LOS ANGELES; SIXTH STREET, BANK OF SAN PEDRO BLOCK. SAN PEDRO.

Long Beach.

FOR SALE—15 ACRES GRAVEL LAND, 18 also a subdivision proposition in Long Beach, with a fourth of the profit. I never loaned on the land. Price $25,000. May take L. A. home for part. See BEAMAN,
with W. A. ROBERTS REALTY CO.,
Main 459. 126 S. Broadway. F6324.
Chamber of Commerce Bldg.

Shakespeare Beach.

THE BOULEVARD NOW BUILDING FROM Redondo Beach to Venice passes through the heart of Manhattan Beach, Shakespeare and Hermosa. These beautiful beaches will soon be full of automobiles and the people who spend money. Buy your lot now on easy terms and build when you are able. JAS. G. CORTELYOU, owner, 532 Douglas Bldg.

FOR SALE—
Country Property.

FOR SALE—7000 ACRES, SAN JOAQUIN. Fortune offered. Only $5 per acre. F. C. SMITH, 502 American Bank Bldg.

FOR SALE—STATE SCHOOL LANDS ARE the best investments.
Several good locations in different parts of the State, $1.25 per acre for patent, and clear title. Our fees are small. Call in and see us. A. H. KNOWLES CO., 105 S. Broadway.

FOR SALE—ON ELECTRIC LINE, 40 MINutes out, 5-acre chicken ranch; rich, deep soil; good 5-room house; garden; family fruit, gum trees; 40 chickens, near school; on clean corner; a nice little home ranch where you can make a living; only $2200. F. F. HLODGETT, 108 Coulter Bldg.

FOR SALE—
Only takes $7000 cash to buy 40 acres of walnuts, this year's crop will bring $4000; place highly improved; chickens alone pay the running expenses; if you see it you will buy.
DANIEL INVESTMENT CO.,
411 Exchange Bldg.

FOR SALE — ONLY $175 PER ACRE, worth $250; big swap; San Jacinto, 20 acres, nicely improved; alfalfa and grain; horses and implements, 30 tons hay goes with place. Owner, A. J. THOMPSON, San Jacinto, Cal.

FOR SALE—4000 ACRES, TULARE CO., LOcated between Santa Fe and S. P. R.R.; artesian belt; all fenced; price $16 per acre; $7500 cash, balance 1, 2, 3, 4, 5 years, at 6 per cent.; absolutely no agents. R. G. BALLAGH, 1717 Chester ave., Bakersfield.

FOR SALE—REGARDLESS OF VALUE, 12 acres of alfalfa land, directly in line of the city's growth; between Los Angeles and Venice. For quick sale will take much less than market value. Address SAMUEL HERSH, 210 Germain Bldg.

FOR SALE—AGRICULTURAL AND PROSpective oil land, San Bernardino county; 6 miles from railroad, center 160 acres, only $800. DORION, 211 Grant Bldg.

FOR SALE—GOOD FARMING LAND, Kramer Oil district, close to railroad and water, $7 per acre. MUTUAL TRUST CO., 403 O. T. Johnson Bldg.

FOR SALE — 10 ACRES LAND WITH 3-year-old grapes, in Kings county, all clear; make me offer; must sell. DRISCOLL, 723 E. 20TH ST.

FOR SALE — 82 ACRES FINE LAND ON Santa Ana car line; good house and barn, 2 artesian wells; family orchard. McDOWELL, 212 Henne Building. Phone 11107.

FOR SALE — 80 ACRES AT NORWALK; fine soil and water, $250 per acre; big bargain. McDOWELL, 212 Henne Bldg. 11107.

FOR SALE—4500 ACRES FINE LAND NEAR railroad, with water; Tulare Co. $20 per acre. [illegible] Bldg. [illegible]

FOR SALE—
Country Property.

FOR SALE—

RIVERSIDE ORANGE HEIGHTS.

At Corona.

Perfect orange and lemon land in a proven citrus district.

AN INVESTMENT

in these lands is sure to bring large returns, for citrus growing under right conditions is a profitable industry.

This tract, with its unsurpassed climate, perfect soil, and abundance of water, is ideally located for successful orange and lemon growing.

These choice lands, with water, and with water pipes laid free to the lots, are now obtainable at from

$225 to $275 per Acre.
Easy Terms.

Booklets.

CITRUS BELT LAND COMPANY,
Owners.
235 Security Bldg.
Broadway 4423.
F1772.

FOR SALE—

TORBA LINDA ORANGE LANDS,
ABSOLUTELY FROSTLESS.
$150 PER ACRE AND UP.

BE A MAN WHO DOES THINGS.

There is but little difference in the man working on a salary who neglects to invest his savings in good real estate THAT WILL GROW INTO MONEY, and a domestic animal. BOTH ARE USED FOR THE BENEFIT OF THE MAN WHO DOES THINGS. YOU can do something if you will buy 10 ACRES OF TORBA LINDA LAND. It will double in value in a few short years.

MAKE THE LAND PAY FOR ITSELF.

One hour's ride on the Pacific Electric and Santa Fe railways. Adjoining improved property sells from $1500 to $2000 PER ACRE. Terms very easy.

G. H. MAC GINNIS,
JANSS INVESTMENT COMPANY,
239 Pacific Electric Bldg.,
Sixth and Main sts.
Home 10845, Broadway 2468.

FOR SALE—

FOR SALE—

HOMESEEKERS.

INVESTMENT PAYING 100 PER CENT. ON PURCHASE PRICE.

SOIL, CLIMATE, MARKET CREATE WEALTH.

We offer a $6000 ranch investment which will pay back $6000 the first year. It gives a monopoly of a dairy business now paying about $300 per month; also a splendid chicken, fruit and grapes paying about $2500 per year; establishes you in a $1500 living house in the midst of big trees in a running stream. Includes 28 head of stock, 4 horses, about 50 chickens, dairy equipment, living house, barns, fencing, etc., etc., footing up $6400, which belong to the tenant. The net yearly income, based on present performances alone, foots $6110. Can be immensely increased. First, by seeding about 80 acres additional to alfalfa, (sells here at $20 per ton;) second, by increasing dairy business, it being impossible to compete against this department owing to its natural advantages.

This proposition involves the sale of a long lease on above ranch with promise of 5 year renewal, together with all the stock, equipment, etc.; worth $6400. It is a mile from Las Vegas P. O. It pays 100 per cent. per year on its purchase price and will soon pay much more. It pays big dividends every day.

Vegas Valley, Nevada, on the Salt Lake Route, 20½ hours from Los Angeles, is the true wealth land for homeseekers. Its market advantages are unduplicated. It is semi-tropical. It offers hundreds of opportunities for profit. The big R.R. shops at Las Vegas, will alone double its population. Where it grows in California $5 will grow here on an equal investment. It is 100 to 1 we are about to see the fastest growth of any section of the west.

Write for statement in detail of the above offer, or come and bring your check book. You will be satisfied.

LAS VEGAS TRUST COMPANY.
Hotel Nevada Bldg. Los Vegas, Nevada.

FOR SALE—

MONEY FOR YOU.
FRESNO VALLEY TRACT.
ONE ACRE UP.
SMALL CASH PAYMENT.

Buy your land where you can make generous profits, Mr. Homeseeker. Probably you have had experience with ordinary land, where you can make just about enough to "keep going." It is different in the Fresno Valley Tract. Conditions are favorable here. The land is rich, water for pumping can be had at only 16 feet, with ditch water at 75c per acre per year. And the location is superb, only a few minutes' ride south of the city of Fresno, crossed by the Southern Pacific and Santa Fe Railways, each having a station at the tract. Big crops are sure and markets are ready for alfalfa, peaches, apricots, figs, walnuts and vegetables of all kinds. Success also in dairying, poultry and hog raising. A good town adjoining, gives you the comforts of modern life—schools, stores, telephones, free rural delivery, etc. Come to my office. See the fine exhibit showing some of the crops you can successfully raise. Get my free illustrated booklet. Learn about my free excursions to the property. You can buy this land for as little as $2.50 per acre cash and $2.50 per acre monthly.

EMIL FIRTH.
219 W. 4th st., bet. Broadway and Hill.
"You're safe at Firth's."
Main 2543.
Home A5105.

FOR SALE—
SACRAMENTO VALLEY IRRIGATED lands. The largest irrigation project in California. The most valuable water right in the world, granted by special act of Congress. Irrigating system 25 miles long, 12 miles wide and 70 miles long in Glenn and Colusa counties, 150 miles northeast of San Francisco; 65 miles north of Sacramento. Both river and well irrigation. Roads graded. Sold in each quarter section. Water delivered to the highest boundary of each 40. Complete drainage system. Most perfect system of irrigation ever undertaken. Pioneering to be done. Good towns, with telephones, electricity, schools, churches. $125 an acre including perpetual water right—$15 an acre cash, balance ten annual payments. No land sold to speculators—only actual settlers—tillers of the soil wanted. This is a Kuhn project. The Kuhns developed the Twin Falls region in Idaho, and their previous signal achievements of this kind insure the success of their latest and greatest undertaking. SACRAMENTO VALLEY IRRIGATION COMPANY, W. S. Kuhn, President. The Kuhn California Project. Jay Barlow, resident manager, 500 Central Bldg., Los Angeles, Cal.

FOR SALE—

$5000
15 ACRES NEAR ANAHEIM.

House, barn, well, water stock for irrigation. Land will raise anything raised in Southern California. Fine for oranges, lemons or vegetables.

—TERMS—
$1000 CASH, Balance as easy as you like.

JACOB STERN,
404 Pacific Electric Bldg.

FOR SALE—OR EXCHANGE—$6000, 120 acres, improved, furnished house, good barn, water and timber, 14 cows, 2 horses, chickens, pigs, wagons, implements and crop. Owner here; will consider good city property in exchange. A5498.
F. H. BOWMAN,
201 O. T. Johnson Bldg.

FOR SALE—
Country Property.

FOR SALE—ORANGE GROVE.
10 acres level land, set to 765 Valencia orange trees. Good cheap water, one mile from Anaheim on fine oiled street. This property is surrounded with improved groves and in choice location. Price $4500.

5 acres, 3½ miles west of Anaheim, unlimited water, perfect soil, $1875.

37½ acres at Artesia, 6-room house, pumping plant, 2 artesian wells, blacksmith shop, chicken houses, etc. $250 an acre.
BROOKS & McINTOSH,
515 Union Trust Bldg.
Phones Broadway 2904. Home A4312.

FOR SALE—
$100 PER ACRE.
120 acres, 1-2 mile from Nordhoff, close to grammar and High School, stores, etc., 15 miles from Coast. 25 acres in FINE STAND ALFALFA. 5 more adapted to it. Balance practically level; used for GENERAL FARMING. FINE PUMPING PLANT, lifts water from stream flowing across place. THIS IS IN A LOCALITY WHERE THE CLIMATE is PERFECT, ALL CONVENIENCES, AND THE PRICE IS UNDER VALUE. SEE US AT ONCE.
GILLETT & RUESS,
1103 Union Trust Bldg., 4th and Spring sts.

FOR SALE—"ORANGE LAND."
And plenty of "water" at "$2.25 per acre." Excellent soil. Comes under the big irrigation project you read so much about—no alkali or hardpan. We have now one 640, one 470, one 160-acre piece at the above figure, one-half cash, other half long time. Title perfect. No residence or work required. Should be worth $100 per acre in a year. Must sell immediately.
CALIFORNIA LAND CO., 641-2 San Fernando Bldg.

FOR SALE—320 ACRES IN YUCAIPA VALley, one of the best ranches in the valley; plenty of water, good house, barn and out houses; look this up for an investment. Price $15,000.

Also 236 acres of mountain land, about 150 acres level land, good for apples, balance is heavily wooded. Price $5000.

Also 12 acres at Bloomington, 4 acres in orange, 2½ acres in olives, balance vacant, shares of water stock, with the place. Price $4000.

Address OWNER, Box 429, Redlands.

FOR SALE—

FIVE ACRES.
$1250—

Fine soil, fine location, near Fullerton; finest orange belt in the State; land will raise anything raised in Southern California; plenty of water, $200 cash, $200 per annum.

JACOB STERN,
404 Pacific Electric Bldg.

FOR SALE—

GENERAL FARMING LAND
520 acres, $30 per acre. 200-inch trout stream flows over place. 200 acres tilled, 20 acres in orchard, 20 acres alfalfa land, rough land carries 20 head of stock. $5000 cash handles this. Buildings, on main road, 9 miles from Coast and city of Ventura. 3000 cords oak wood standing.
GILLETT & RUESS,
1103 Union Trust Bldg., 4th and Spring sts.

FOR SALE—YOU HAVE HEARD OF THE Rogue River Orchards Co. and the fruit we raise in Rogue River Valley. We make you independent for life. One of our small orchard tracts brings you a permanent yearly income of about $2000 and more. Ideal climate and location, suburb of nice town; $150 will start you, rest easy payments. Best of references. Now is your chance. Call or write today. E. M. KUHN, 114 Security Bldg. Home A1356.

FOR SALE—THINK THIS OVER. AGRIcultural land $2.25 per acre. Level, deep soil, unlimited water, crops grow every day in year, on Santa Fe railroad, in fruitless belt years. Can you remember ever having been offered land at less than $5 per acre? What is that same land worth today? Better look this up immediately.
W. H. MACOMBER,
324 Laughlin Bldg.

FOR SALE — 1-ACRE RANCH, 1 BLOCK from city limits; modern 5-room bungalow. Plenty of water and shade, $4000; terms. Inquire 207 SPRUCE ST., N. Pasadena.

Mexico.

FOR SALE—$2 50 AN ACRE, 10,000 ACRES. Rich river delta land in Sonora, Mexico. Will grow any temperate or semi-tropical product. In rapidly developing district. A snap for colonizers. Water within easy pumping distance. Abundance fuel on tract. Surface flood water can be deviated to tract. C. M. WOOSTER COMPANY, 312 Laughlin Bldg.

FOR SALE—LAND IN THE YAQUI VALLEY. BEFORE PURCHASING, WRITE OR CALL ON J. E. LOWDER. HAVE FOR SALE OR RENT ANY NUMBER OF ACRES FROM 25 TO 1000. WATER RIGHTS EASY. IRRIGATION ENGINE AVAILABLE. CORRESPONDENCE SOLICITED. ADDRESS ESPERANZA, SONORA, MEXICO.

Lankershim.

FOR SALE—WHERE THINGS ARE DOing, 90 acres, almost within stone's throw of Lankershim, only $200 to $300 an acre the location. G. W. YOUNGBLOOD, 414 S. Hill.

SAN JOAQUIN VALLEY.

FOR SALE—128 ACRES, 128 ACRES ALfalfa, 9 acres peaches, 26 acres muscat vines, 4 acres Thompson seedless, new 6-room house, barn, windmill and tank, 4 horses, 25 cows, bull, 12 hogs, farming implements, $32,000; $11,000 cash, balance to suit. 520 acres proven orange land, $2000 worth of improvements, $50 per acre. Terms. 800 acres dairy ranch, 200 acres alfalfa, 40 cows and cream separator; 80 heifers, 1 bull, 18 brood-sows, 60 shoats, 5 mules, 5 horses, 100 chickens, farming tools, 90 tons hay, (Paid up water right,) $100 per acre, 1-5 cash, balance 10 equal annual payments. An easy fortune for the right party. Townsite of 240 acres, the best bargain in San Joaquin Valley, located on main line of S. P. R.R. in San Joaquin River, in one of the best agricultural parts of the county. We will make easy terms on this great bargain. We bought this property at a low price, so we are in position to make close figure on same. See or write us for further information. (This land is located near the Bullard oil wells, and 10 miles from Fresno.)
RIORDEN & SMITH,
2508 Tulare st., Fresno,
or B. L. SIMS, for next 10 days, 344 E. 6th st., Long Beach.

FOR SALE—SPECULATORS, INVESTORS, capital. Biggest buy in San Joaquin Valley; 9000 acres, alfalfa, fruit and vine land; artesian water; all fenced; for a short time this tract will be quoted at $16 per acre; absolutely no look in for agents. Don't write. For buyers only. Terms, $7500 cash, balance 6 years at 6 per cent. H. G. BALLAGH, 1717 Chester ave., Bakersfield.

FOR SALE—I WILL SELL YOU ANY SIZE, fully developed alfalfa ranch in Fresno Co.; small cash payment, balance monthly. Call or write W. J. LATCHFORD, 616 Story Bldg.

FOR SALE—
Lemon or Orange Groves.

FOR SALE—9-ACRE ORANGE AND LEMon orchard, with full assortment deciduous fruits, house partly furnished; barns, wagons, harness, farm implements; a very desirable home; easy terms. J. B. FRENCH, Pomona, Cal.

FOR SALE—
Poultry Ranches.

FOR SALE—CHICKEN RANCHES—
10 acres good land, small house, two barns, about 100 large gum trees; price $2500; terms, $500 down and $500 a year, at 7 per cent.

SNAP.
40 lots, good and high, for $750 cash.

GOOD BUY.
20 acres, good for chicken ranch, at $300 per acre, $500 down and $500 a year, at 7 per cent.

SNAP.
A good 6-room house, 2 lots, close in, price $2300, equity of $900 to trade for good auto.
CONSERVATIVE REALTY CO.
Huntington Beach, Cal.

FOR SALE — POULTRY FARMS OF ANY size you want in Inglewood Poultry Colony. Go into business where poultry raising is a success, where men of experience will help you and where your profits will be sure. Visit Inglewood and see what is being done. Call at ROOM 500 Wilcox Bldg., No. 256 S. Spring st., for information.

FOR SALE—ONE ACRE CHICKEN RANCHes, from $450 to $1150, 5 per cent. cash, balance $15 per month. See Chicken Ranch Department, H. L. MILLER & CO., 324 W. 6th.

FOR SALE—20-ACRE CHICKEN RANCH South Vermont avenue, 5c car fare, with a 6-room modern bungalow and outbuildings. See MARLOWE, 229 W. 7th st.

HOTELS—ROOMING-HOUSES—
For Sale, Exchange or Wanted.

FOR SALE—31-ROOM MODERN APARTment house, good money maker, close in, must be sold, leaving city, see this. CARROLL AND PRESCOTT, 727 Story Bldg.

FOR SALE—AT A SACRIFICE, MY NEW 6-apartment house, furnished with new furniture, in Westlake district. Address 2733 FRANCIS AVE. Home 54649.

FOR SALE—16 ROOMS OF EXTRA GOOD furniture, close to 7th and Hill sts., at your own price and terms. See MARLOW at 779 West 7th st.

WANTED—36-ROOM TRANSIENT HOUSE for my bungalow. Will assume or pay cash. OWNER, 601 Majestic Bldg.

FOR SALE — 6-ROOM ROOMING-HOUSE, newly furnished; cost $900 to furnish; will sell for $325; good income. 720 S. HILL.

HOTELS—ROOMING-HOUSES—
For Sale, Exchange or Wanted.

FOR SALE—OR EXCHANGE—
Rooming-house; owner wants cottages.....$2500
18 rooms, brick bldg., good business.....$1000
36-room fireproof bldg., wants real estate..$9000
63-room modern, new, hot water, steam...$8000
Hotel, 110 rooms, new, elegant.....$10,000
Apartment house, 45 rooms, new, modern..$4500
28 rooms, transient, ½ cash, clears $200.....$2500
Apartment house on the hill, 135 rooms...$30,000
8 rooms, corner, worth $800.....$425
57-room hotel, right downtown.....$2500
30 rooms, transient, clears $200.....$2200
110-room apartment house, offer wanted.
Cottage, 6 rooms, exchange for rooming-house.....$1500
Houses, all sizes and prices; terms.
H. C. DECKER, 452½ S. Broadway. Main 4177. F3228.

AN UNUSUAL OPPORTUNITY TO SECURE a strictly high-class apartment hotel, close in, catering to the best class of people, up-to-date furnishings, modern in every particular. Splendid year round income. Requires $6000 cash to handle it, no commissions, no real estate men, only principals, with ready cash need apply. Address Z, box 158, TIMES OFFICE.

WANTED—TO PURCHASE FURNISHED APARTMENT HOUSE LEASE.
SEA BOARD REALTY CO.,
F3650. 218 S. Broadway.

Have a client who wants apartment house of 50 or 60 rooms. Southwest location. Price $5000. Wants a commercial hotel, located in good downtown district. Between 60 and 100 rooms. Client has $25,000. WANTS 50 or 75 rooms, Westlake district from $5000 to $6000.

FOR SALE—$500 BUYS A 23-ROOM ROOMing-house, close in, low rent, money maker. $750 buys rooming-house, close in, rent $25, large income. $1450 buys 30-room rooming-house, low rent, close in, all filled. $2200 buys 54-room hotel, close in, rent $160, 3 years' lease.

M. REISS.
331-33 S. Spring st.
A3976. Main 8624.

FOR SALE—33-ROOM ROOMING-HOUSE, I can show you from $80 to $100 clear month. The house is been paying for itself; easy work, man housekeeping rooms, working class, rent very cheap; easy terms, homelike. PALOS VERDES and 47TH STS., upstairs, San Pedro car.

WANTED — PURCHASE FURNISHED APARTMENT HOUSE LEASE.
SEA BOARD REALTY CO.,
215 COPP BLDG., 218 S. Broadway. F3650.

We guarantee to sell furnished apartment houses or hotels inside of seven days if listed under fair prices.

FOR SALE—EXTRA GOOD FURNITURE and carpets of a 20-room rooming house, running water in every room. Cheap lease, small payment down and terms. For particulars, see MARLOWE, 229 West 7th.

FOR SALE—HOTEL; FIREPROOF, CORner, 110 rooms; beautifully furnished; modern, near Broadway; long lease, $15,000; some terms; principals only. Address Y, box 25, TIMES BRANCH OFFICE.

FOR SALE — GENUINE BARGAINS, 13 rooms, rent $30, price $1000, Angels Flight. 20 rooms, rent $90, price $1500, only $700 down; trade for real estate. See PHOENIX, 202 Grant Bldg.

FOR SALE—23 SWELL FURNISHED rooms, apartments and rooming-houses, paying large handsome net income; sacrifice, $500; only $150 rent, long lease. See PHOENIX, 202 Grant Bldg.

FOR SALE—20 ROOMS, TRANSIENT AND permanent, running water fine furniture; rent $150, lease. Income $12 up daily. $2100. Terms or part exchange. SIMPSON, 120½ S. Spring st.

TO LET—CHEAP, 15-ROOM FURNISHED rooming house, close in, nice place, snap for some one. PHONE 54297.

FOR EXCHANGE—
Business Property.

FOR EXCHANGE—SOUTH FLOWER ST., 50 x150 to 15-foot alley, 16-room house, 3-room house and bath and barn, $18,000, mtge. $7500, 2 years, 7 per cent., bank loan; want clear property for equity or nearly clear.

$15,000—Mtge. $5000, 2 years, 7 per cent., near new. P.O. Both adj. pieces held at $20,000; want clear or nearly clear. Can put both into one trade if agreeable.
GEO. W. HAINES, Sole Agent,
205 Frost Bldg.

FOR EXCHANGE—WE HAVE 5 FIRST-class exchange men; list your properties with us at the right price and we will do the rest. H. L. MILLER & CO., 324 W. Sixth.

FOR EXCHANGE—STORE PROPERTY FOR chicken ranch; this is clear and yours must be; will deal with owner only. Address E, box 69, TIMES OFFICE.

FOR EXCHANGE—
Houses.

FOR EXCHANGE—
Nice 5-room cottage.
On E. 37th st. Lot 40x138. Value $2500.

Mortgage $1100. 2 years at 7 per cent.

Will take lot up to $1000, value or two lots and assume if necessary.
EXCHANGE DEPARTMENT,
LOS ANGELES INVESTMENT COMPANY.
Main 2749. 232-237 S. Hill st. 60127.

FOR EXCHANGE—NEW, MODERN 7-ROOM bungalow. Hardwood finish. Beamed ceilings. Panelled dining room. Cozy alcove. Cement porch. Corner lot 50x130, N.W. corner Council and Vendome. Will only consider clear lot in west part of city

LIVE STOCK FOR SALE—
Horses, Cattle, Mules, Etc.

FOR SALE—

AUCTION. AUCTION. AUCTION.

WEDNESDAY, AUG. 3D—10 A.M.

33 CENTRAL AVE.

ANOTHER BIG CONSIGNMENT OF ... THERN HORSES, MARES AND M... WILL ARRIVE FOR MY NEXT COM... TION SALE IN THIS CONSIGN... THERE WILL BE HORSES THAT W... WEIGH FROM 1000 TO 1200 LBS. ... WILL RANGE IN AGES FROM 3 TO 8 Y... AND ALL ARE IN FIRST CLASS SHA... SOME SNAPPY SINGLE DRIVERS, ... ERAL SUITABLE FOR LIGHT DELIV... A GOOD SUPPLY OF BROOD MARES ... ABLE FOR RANCH OR ORCHARD WO... 6 HEAD OF MULES JUST OUT OF WO... WORK AND READY FOR MORE. IN ... DITION TO THIS I WILL HAVE ... USUAL GOOD SUPPLY OF WAGONS, ... GIES AND HARNESS. ALL THIS STO... WILL BE SOLD UNDER THE SAME ... DITIONS AS ALL MY SALES ARE C... DUCTED—THAT ALL STOCK MUST BE ... EVERY PARTICULAR JUST AS ... RESENTED OR YOUR MONEY REFUN... REMEMBER, AS USUAL, YOU WILL HA... A 24-HOUR TRIAL ON ALL THIS STO...

KENTUCKY AUCTION COMMISSION ... STABLES,

265 CENTRAL AVE.
Ad215—MAIN 1956.

WILLIAM N. SNOWDEN, AUCT...

FOR SALE—
AUCTION. AUCTION. AUCTION.

THURSDAY, AUG. 4, 10 A.M.

STUART'S HORSE MARKET,

849 LYON ST.

200 HEAD OF GOOD, SOUND, TO... OREGON HORSES; 50 HEAD OF UNBR... AND 6 HEAD OF BROKE MARES ... GELDINGS; AGES FROM 3 TO 8 YE... OLD AND WEIGHING FROM 1000 TO ... LBS. ...

THESE HORSES ARE CONSIGNED B... H. TURNER OF BURNS, OREGON, ... WILL BE SOLD TO THE HIGHEST ... DER. IT IS A POSITIVE GUARA... WITH EACH HORSE AS REPRESENTE... IF YOU WANT GOOD MARES ... GELDINGS DON'T FAIL TO ATTEND ... SALE, AS MR. TURNER HAS GIVEN ... ITIVE INSTRUCTIONS TO TURN ... ANIMAL INTO CASH WITHOUT LIMI... RESERVE. ...

HORSES WILL BE AT YARDS, 849 ... ST. FOR INSPECTION, WEDNES... AUG. 3.

ED STUART, CONSIGN...

ED R. SMITH, AUCTIONEER. ... SPECIAL HEAD OF GOOD YOUNG MI... WEIGHING FROM 1300 TO 1400 LBS. ...

FOR SALE—
AUCTION. AUCTION. AUCTION.

HORSES, BUGGIES, WAGONS, HARN...

AT AUCTION, EVERY TUESDAY ... SATURDAY, AT 10 O'CLOCK. ... 3 HORSES AT 2 P.M. ... PENDING PURCHASERS SHOULD ... FAIL TO ATTEND OUR SALES. ALL ... STOCK SOLD IS GUARANTEED AS ... PRESENTED IN EVERY PARTICU... DON'T FORGET THE SALE DATE. ... TUESDAY AND SATURDAY AT 10 O'C... M. KELLY, AUCTIONEER.

FOR SALE—YOUNG JERSEY COW, ... calf; fresh 3 months; gentle and fine ... 402 S. MAIN ST.

FOR SALE—OR RENT—ROAN MARE, ... about 1000 lbs.; also 1 black bogie. C... E., 10715.

LIVE STOCK FOR SALE—
Poultry, Birds, Dogs, Cats, E...

FOR SALE—65, WHITE, FULL-... grown Angora cat; mother with 3 kit... weeks old. On account of sickness ... sold. Come and see them. BURBANK H... MACY, Burbank, Cal. House Phone ... 875.

FOR SALE—200 WHITE LEGHORN ... ing hens, 18 months old, $10 per dozen; ... be sold by Wednesday. Ask for special ... on the 25c. MAMMOTH HATCHERY, ... Main, South 1302, 22802.

FOR SALE—THE LAST CAR WE HAV... stock hogs and brood sows, just arrived ... Inyo county; they are Poland China and ... any Red stock; something extra good. ... at 650 P. E. BLDG.

LOST—4 MULES, ONE CLAY BRICK ... 5 brown, in vicinity of Melrose and Ve... ave. Brand half circle C on left ... Notify 320 SAN FERNANDO BLDG. ... ward. Phone West 6182.

FOR SALE—CYCLE HATCHERY, ... system hooks. See Philo coops. ... HATCHER CO., 1917½ Winfield st. ... phone 54943.

Dogs of All Kinds.

FOR SALE—SCOTTISH TERRIER, ... terrier and Yorkshire terrier pups; th... ties are the first ever offered in Los An... the Irish and Yorkshire pups are awa... the average and an extensive pedigr... with each pup. JACK PETERS, 460 ... cline Drive, 1 block west of Orange ... ave., Pasadena. Phone Main 616.

FOR SALE—FINE COLLIE PUPS ... choice, from registered stock, 16 t... from $5 and $10 each. J. J. HAISCH ... st., Palms, near the postoffice.

FOR SALE—FULL-BLOODED BLAC... ter Spaniel, 1½ years old; $25 W. 8...

LIVE STOCK WANTED—
of Various Kinds.

WANTED—TO RENT, GOOD TEA... days, with the privilege of buying ... week; but want good team; pay good ... PHONE 61228.

WANTED—WORK HORSE IN EXCH... for electric or gas fixtures. ... LIGHT & MANTLE CO., 634 S. Main.

WANTED—TO PURCHASE 1916 L.B. ... "Must be a good driver. Address R. MARLOW ... West 7th.

WANTED—HORSE, FIRST-CLASS G... at work, 800, if proven. J. S. F... Burbank.

WANTED—CALVES, SHEEP COWS, ... JULIUS BACK, 2621 Maple. So. 2...

LOST, FOUND, STRAYED—
and Stolen.

LOST—POCKET BILL CASE, WITH ... LOST—POCKET BILL CASE, WITH ... National Bank of Monrovia, prize ... name, at vicinity of La Habra Valley ... Orton District. Reward. CHAS. M. ... ROOM, care of Building Ranch, Santa ...

LOST—AT VENICE, BETWEEN ... House avenue and Venice Pier, lady's ... and fine set in black enamel, filled ... for return to J. M. DANGHER, 2... Bridge, Los Angeles, or at 20 Club ... Ocean Park.

LOST—GOLD FILIGREE BRACELET ... 3 turquoise, in Bullock's store or ... of 7th and Broadway. Finder and ... will be rewarded by BULLOCK'S STORE, ... Westlake ave., and receive reward.

LOST—ON SPRING ST., NORTH OF ... st., or on E. Market st., a gold ... style of watch. Reward of $5 will ... to return of same to the SADDLE ... RESTAURANT.

LOST—SUNDAY NIGHT, ON GLEN ... car or between Glendale car line and ... pink pin containing 1 small diamond ... pearls. Finder return to ROOM A, ... Ingersoll Reward.

LOST—AUGUST 31, ON THE OCEAN P... between Venice and Ocean Park, ... Reward if returned to 107 ... Venice, or to 605 Pacific ... Ocean Park.

LOST—SATURDAY MORNING, BET... Alvarado Terrace and City Hall, red ... memory necklace. Liberal reward will ... returned to 1600 GIRARD ST., House ...

LOST—SUNDAY EVENING ON FIRST ... between Santa Fe depot and Spring ... black folder pocketbook. Return to ... WILSON, First st., and receive reward.

LOST—D. E. M. JEWELED WATCH ... gem, set in gold has Sunday at Venice ... Ocean Park. Reward. 558 S. MAR... AVE., Pasadena. Home Phone 1181.

LOST—SMALL RED COVERED BOOK ... Temple First and Hill sts. Kindly ret... to 8 HAGENBAUGH, with Pease Bros. ... ture Co.

LOST—BETWEEN HAYWARD HOTEL ... Angeles Grill, on Spring, lady's silver ... Return to 1st attendant. Leave at Hay... LOST—IN RIVERSIDE, ...

LOST—AN EMERALD RING, SET ... around with small diamonds; liberal ... returned to 307½ W. SECOND.

LOST—BLUE SERGE COAT BY TE... front seat of automobile. ... to same to 553 S. SPRING ST.

LOST—GOLD BELT BUCKLE ON ... between Rice and Valencia. Return ... 5TH ST. Reward.

LOST—FOUND—HALF JERSEY COW, AT ... between Downey and Cudahy. ... CLARK.

LOST—BLUE GREAT DANE PUP, L... final reward. PHONE A3651.

TYPEWRITERS—
of Various Makes.

WALK UPSTAIRS! SAVE ½ HALF! ... typewriters rented. Rents allowed ... price bought. Prices lowest, stand... Almost new Monarchs, Blickens ... seconds. See us and get the best at ... Machines rented anywhere! Ope... TYPEWRITER CO., 241½ ... Broadway. Main 8021. A4021.

ALL MAKES REBUILT TYPEWR... Prices lowest in the city. ... first-class machines rented. ... ANGELES TYPEWRITER EXC... 128 S. Broadway.

REBUILT TYPEWRITERS, ALL ... guaranteed, supplies, rentals, repa...

Classified Liners

PHYSICIANS—
With Office and Hours.

DR. AND MRS. WELLS—
SPECIALISTS IN DISEASES OF WOMEN. ... have been established in Los Angeles 15 years, ... are regular graduates of two of the ... leading colleges of the United States. ... matter what you trouble or how long ... standing it may be, their friendly advice will ... you nothing and they can surely help ...

SOME COMPLAINTS CAN BE CURED FOR ONLY TEN DOLLARS.

Ladies who wish to remain under the doc... personal care will be received in their ... private home, which is supplied with trained ... nurses and every convenience for the safety, ... comfort and privacy of patients.

DR. WELLS' improved antiseptic methods ... the result of 23 years' experience in Ameri... and European hospitals, and are ...

POSITIVELY GUARANTEED

in every case accepted for treatment. Ladies ... every where are especially invited to call. ... Consultation free and strictly confidential. ... Hours 10 a.m. to 4 p.m.; Sunday 10 to 1. ... DR. AND MRS. WELLS, ... Office, Room 304. ... Home 'phone 2501, Broadway 3011.

DOCTORS SHORES & SHORES ARE RE... liable expert medical specialists in the cure ... deafness, catarrh and all manner of chronic, ... nervous diseases of men, women and children. ... all the world imply with 17 years of ... continuous success as specialists, with a record ... over 100,000 treated. Their new offices in ... HENNE BLDG., Third and Spring sts., ... are every modern equipment. Take elevator ... Consultation FREE. Terms for ... DOCTORS SHORES FREE. Terms for ... treatment low and uniform. $1 A MONTH for ... catarrhal, chronic diseases, all medicines ... Office hours, 9 to 5, evenings, 7 to 8, ... Sundays 10 to 12. Examination free.

DR. CROCKER—RELIABLE SPECIALIST. ... treats women only. Many years this city. ... guaranteed in every case accepted. ... treatment $10; guaranteed safe. Ob... reasonable. Private maternity hom... consultation free. 10 to 4. Lady attendant. ... 1207½ THEATER BLDG. (Formerly ... Seattle Place.)

DR. HICKOK. DR. HICKOK. ... SPECIALIST FOR WOMEN. ... 422 W. SIXTH ST., SUITE 307. MATER... NITY HOME. PAINLESS CONFINEMENTS, ... WITH OR WITHOUT ADOPTION. ABSO... LUTE PRIVACY. CHARGES MODERATE. ... TESTS TO SUIT. CONSULTATION FREE. ... HOURS 10 TO 4; SUNDAYS, 10 TO 1. ... 'PHONE F6326. BROADWAY 3778.

WOMAN'S HOSPITAL, ... 1246 S. Flower st. ... Exclusively for women and children; con... finement cases; best of nursing. Terms to ... suit. PHONE F4134.

WOMEN, PRIVATE HOME PREVIOUS TO ... confinement. 221 W. JEFFERSON ST., be... tween Main and Grand ave.

OIL PROPERTY—

FOR A MAN OR SYNDICATE WITH THE ... money, 40 acres, BETWEEN 2 great gushers ... in the Midway field; $100,000; this is real and ... takes the money to buy it. PATENTED LAND. ... So no replies except from those who can buy. ... the facts are as stated and PROVE THEM... SELVES; the 2 wells surrounding this property ... are gushers; one tested 10,000 barrels per day. ... If people are all right might sell to divide this ... 20-acre tracts. Address C, box 247, TIMES ... BRANCH OFFICE.

160 ACRES PATENTED LAND IN NEW ... district, where standard rigs are at work ... only $50 per acre. T. A. BELL, 443 Brad... bury Bldg. A561.

FOR SALE—20 ACRES, GOOD OIL LAND, ... Ventura, for sale or exchange for good oil ... stock or what you have. Address K, box 27, ... TIMES OFFICE.

ASSAYING—

JAS. IRVING & CO., GOLD REFINERS AND ... assayers, cash for bullion and ores; mines ... examined and reported on; cyanide and mill ... tests a specialty. 129 N. MAIN.

A. PEREZ, ASSAYER, CHEMIST AND ... metallurgist, highest references. Established ... 1895. 130 N. MAIN.

MORGAN & CO., GOLD AND SILVER RE... finers. Cash for ore and bullion. 227 S. ... MAIN.

I TEACH PRACTICAL ASSAYING, CYA... nide, etc. 237 S. SAN PEDRO ST.

ACME ASSAY OFFICE, 225 S. SAN PEDRO ... ST. Gold, 75c; gold-silver-copper, $1.25.

H. L. PAYNE, ANALYTICAL CHEMIST. ... Office, 222 W. First st. Both phones.

KADISH & BOACH, ASSAYERS, CHEM... ists and metallurgists, 217 W. 9TH ST.

EDUCATIONAL—
Schools, Colleges, Private Tuition.

EXAMINATION CALIFORNIA GRAMMAR ... certificate, September 2. Review at BOYN... TON NORMAL, 525 Stimson Blk., A1580, Broad... way 1819. Arizona also examines in Septem... ber.

THE ROWELL VACATION SCHOOL WILL ... remain in session during vacation of city ... school; there is still time to make up back ... work. 720 S. BROADWAY.

WESTERN ARCHITECTURAL COLLEGE. ... Our students are successful. ... 112 West 6th, Los Angeles, Cal.

ATTORNEYS—
and Counselors-at-Law.

LAWYER, GENERAL PRACTICE. SPECIAL ... attention given to personal injury and dam... age cases; careful attention to settling estates ... and probate matters. J. R. BECKETT, 25 ... Merchants' Trust Bldg.

DIVORCE LAWS. ADVICE FREE. 122 W. ... THIRD ST., room 221. Call 2 to 4.

OLD BILLS COLLECTED BY R. G. ROB... ERTS, 501 Mason Bldg. F7630, Main 3015.

DETECTIVE AGENCIES—
and Detectives.

ELMS DETECTIVE AGENCY, WILL UN... dertake all legitimate detective work in... trusted to it by corporations, attorneys or in... dividuals, correspondence everywhere; very ... best of references. Established 1897. Office ... WILSON BLDG., Los Angeles, Cal.

DENTISTS—
and Dental Parlors.

SCHIFFMAN DENTAL CO.— ... 107 N. Spring st. Painless extracting, fill... ing, crown and bridge; durable rubber ... plates. Pure gold fillings, 75c up; all other ... fillings, 50c up. Cleaning teeth, 50c up; 22-... carat gold crowns and bridge work, $2.50 up; ... partial plates, $2 up; full set, $3.50 up. Open ... Sunday forenoons.

HAIRDRESSERS—
Chiropodists and Manicures.

15c-25c — HAIRDRESSING, MANICURING, ... facial massage. College and Graduate De... partment, excellent shampoo, 25c. Toilet ... service in largest, lightest, airiest rooms in ... city. Why have your work done in close, ... incongenial surroundings? "FLORENTINE". ... 227 Mercantile Place, corner Broadway. Girls ... wanted. Beauty culture pays big.

FREIGHT FORWARDING—
Shipping Household Goods.

HOUSEHOLD GOODS SHIPPED TO ALL ... POINTS EAST AT HALF RATES. FUR... NITURE MOVING AND PACKING BY EX... PERIENCED MEN. WE SAVE YOU ... MONEY. PHONE US, MAIN 1117, F1171. ... COLYEAR VAN & STORAGE CO., 511 S. ... MAIN ST.

MUSICAL INSTRUCTION—

FOR SALE — PIANO LESSONS, VERY ... cheap, pupil going away. Write all week. ... Address D, box 158, TIMES OFFICE.

BOILERS—
and Boilermakers.

L. A. BOILER WORKS, MFGS. OF BOIL... ers and tanks. Special attention to repair ... work. REDONDO ST. Tel. E. 2256; A1626.

MODELS—
and Modelmakers.

MODELS, DIES, GEARS AND LIGHT MA... chine work. CAPITOL MACHINE WORKS, ... 1350 S. Main.

CANCER

Cured in Three Days

Without knife or pain. Three doctors. Seventh year in Los Angeles. Our offices and sanatorium fitted for the scientific and effective treatment of cancers and tumors. Specialists of 40 years' experience in charge, who treat all cases with the NEW GERMAN REMEDIES. Breast tumors removed without surgical operation or pain. OUR NEW METHOD guaranteed. Internal tumors treated. Skin cancers. FEE, $10. Our references cured patients. All chronic diseases cured. Bad cases wanted.

Hours 9 to 4. Half price 30 days.

THE GERMAN REMEDY CO.
Rooms 224 and 225 San Fernando Bldg. 4th and Main Sts., Los Angeles, Cal.
NEW CURE—BOOK FREE.

PATENTS—
and Patent Agents.

JAMES T. BARKELEW, ENGINEER AND ... PATENT ATTORNEY, Special assistance ... in electrical, chemical, mining and complicated ... mechanical cases. 728 Central Bldg. F1896, ... Main 4627. FREE BOOK ON PATENTS.

PATENTS AND TRADEMARKS SOLICITING ... and litigation. TOWNSEND, LYON & ... HACKLEY, 804 Merchants' Trust Bldg., 307 S. ... Broadway. Home A8191; Main 9130.

BECKER & BLAKESLEE, LAWYERS AND ... registered patent attorneys. Patent office ... practice and litigation. 204-5-6 Mason Opera... house Bldg. Phone A7212.

PATENTS AND TRADEMARKS. ALL COUN... tries. A. H. LIDDERS, Patent Lawyer and ... Solicitor, 612 Am. Bank Bldg., 3d and Spring.

PIONEER PATENT AGENCY, RICHARD A. ... STRAUSE, Patent Expert. Citizens' Bank ... Bldg. PATENT BOOK FREE.

G. E. HARPHAM GETS PATENTS, INVEN... tions financed, patent litigation, 25 years' ... experience. 617 UNION TRUST BLDG.

"NO PATENT, NO PAY." ATTORNEY FEE ... cut ¼. S. G. WELLS, 234 Germain Bldg.

GOVERNMENT LANDS—
and Land Scrip.

RELINQUISHMENT, 160 ACRES OF FINE ... level land, where improvements are being ... done all around, will relinquish for $275 cash. ... See us about this at once. ... ERICSON & CO., ... 105 W. Sixth st., Ground floor.

PARTIES DESIRING TO FILE ON GOVERN... ment land under the desert act, should call ... at 351 BROADWAY, second floor, first door on ... left, and see samples of deep, level soil ... brought in recently.

FOR SALE—RELINQUISHMENT 40 ACRES, ... under Laguna dam; best water right in ... United States. Address H, box 150, TIMES ... OFFICE.

I HAVE THE BEST GOVERNMENT LAND ... proposition in California. For particulars ad... dress A, box 237, TIMES BRANCH OFFICE.

NURSES—
With Experience.

DR. HICKOK. DR. HICKOK. ... SPECIALIST FOR WOMEN. ... 422 W. SIXTH ST. SUITE 307. MATERN... ITY HOME. PAINLESS CONFINEMENTS, ... WITH OR WITHOUT ADOPTION. ABSO... LUTE PRIVACY. CHARGES MODERATE. ... TESTS TO SUIT. CONSULTATION FREE. ... HOURS 10 TO 4; SUNDAYS, 10 TO 1. ... 'PHONE F6326. BROADWAY 3778.

WOMAN'S HOSPITAL, ... 1246 S. Flower st. ... Exclusively for women and children; con... finement cases; best of nursing. Terms to ... suit. PHONE F4134.

WOMEN, PRIVATE HOME PREVIOUS TO ... confinement. 221 W. JEFFERSON ST., be... tween Main and Grand ave.

OIL PROPERTY—

FOR A MAN OR SYNDICATE WITH THE ... money, 40 acres, BETWEEN 2 great gushers ... in the Midway field; $100,000; this is real and ... takes the money to buy it. PATENTED LAND. ... So no replies except from those who can buy. ... the facts are as stated and PROVE THEM... SELVES; the 2 wells surrounding this property ... are gushers; one tested 10,000 barrels per day. ... If people are all right might sell to divide this ... 20-acre tracts. Address C, box 247, TIMES ... BRANCH OFFICE.

160 ACRES PATENTED LAND IN NEW ... district, where standard rigs are at work ... only $50 per acre. T. A. BELL, 443 Brad... bury Bldg. A561.

FOR SALE—20 ACRES, GOOD OIL LAND, ... Ventura, for sale or exchange for good oil ... stock or what you have. Address K, box 27, ... TIMES OFFICE.

ASSAYING—

JAS. IRVING & CO., GOLD REFINERS AND ... assayers, cash for bullion and ores; mines ... examined and reported on; cyanide and mill ... tests a specialty. 129 N. MAIN.

A. PEREZ, ASSAYER, CHEMIST AND ... metallurgist, highest references. Established ... 1895. 130 N. MAIN.

MORGAN & CO., GOLD AND SILVER RE... finers. Cash for ore and bullion. 227 S. ... MAIN.

I TEACH PRACTICAL ASSAYING, CYA... nide, etc. 237 S. SAN PEDRO ST.

ACME ASSAY OFFICE, 225 S. SAN PEDRO ... ST. Gold, 75c; gold-silver-copper, $1.25.

H. L. PAYNE, ANALYTICAL CHEMIST. ... Office, 222 W. First st. Both phones.

KADISH & BOACH, ASSAYERS, CHEM... ists and metallurgists, 217 W. 9TH ST.

EDUCATIONAL—
Schools, Colleges, Private Tuition.

EXAMINATION CALIFORNIA GRAMMAR ... certificate, September 2. Review at BOYN... TON NORMAL, 525 Stimson Blk., A1580, Broad... way 1819. Arizona also examines in Septem... ber.

THE ROWELL VACATION SCHOOL WILL ... remain in session during vacation of city ... school; there is still time to make up back ... work. 720 S. BROADWAY.

WESTERN ARCHITECTURAL COLLEGE. ... Our students are successful. ... 112 West 6th, Los Angeles, Cal.

ATTORNEYS—
and Counselors-at-Law.

LAWYER, GENERAL PRACTICE. SPECIAL ... attention given to personal injury and dam... age cases; careful attention to settling estates ... and probate matters. J. R. BECKETT, 25 ... Merchants' Trust Bldg.

DIVORCE LAWS. ADVICE FREE. 122 W. ... THIRD ST., room 221. Call 2 to 4.

OLD BILLS COLLECTED BY R. G. ROB... ERTS, 501 Mason Bldg. F7630, Main 3015.

DETECTIVE AGENCIES—
and Detectives.

ELMS DETECTIVE AGENCY, WILL UN... dertake all legitimate detective work in... trusted to it by corporations, attorneys or in... dividuals, correspondence everywhere; very ... best of references. Established 1897. Office ... WILSON BLDG., Los Angeles, Cal.

DENTISTS—
and Dental Parlors.

SCHIFFMAN DENTAL CO.— ... 107 N. Spring st. Painless extracting, fill... ing, crown and bridge; durable rubber ... plates. Pure gold fillings, 75c up; all other ... fillings, 50c up. Cleaning teeth, 50c up; 22-... carat gold crowns and bridge work, $2.50 up; ... partial plates, $2 up; full set, $3.50 up. Open ... Sunday forenoons.

HAIRDRESSERS—
Chiropodists and Manicures.

15c-25c — HAIRDRESSING, MANICURING, ... facial massage. College and Graduate De... partment, excellent shampoo, 25c. Toilet ... service in largest, lightest, airiest rooms in ... city. Why have your work done in close, ... incongenial surroundings? "FLORENTINE". ... 227 Mercantile Place, corner Broadway. Girls ... wanted. Beauty culture pays big.

FREIGHT FORWARDING—
Shipping Household Goods.

HOUSEHOLD GOODS SHIPPED TO ALL ... POINTS EAST AT HALF RATES. FUR... NITURE MOVING AND PACKING BY EX... PERIENCED MEN. WE SAVE YOU ... MONEY. PHONE US, MAIN 1117, F1171. ... COLYEAR VAN & STORAGE CO., 511 S. ... MAIN ST.

MUSICAL INSTRUCTION—

FOR SALE — PIANO LESSONS, VERY ... cheap, pupil going away. Write all week. ... Address D, box 158, TIMES OFFICE.

BOILERS—
and Boilermakers.

L. A. BOILER WORKS, MFGS. OF BOIL... ers and tanks. Special attention to repair ... work. REDONDO ST. Tel. E. 2256; A1626.

MODELS—
and Modelmakers.

MODELS, DIES, GEARS AND LIGHT MA... chine work. CAPITOL MACHINE WORKS, ... 1350 S. Main.

KEEPING AT IT.

HIGHWAYS ARE DRESSING UP.

Report of Commission Shows Work Under Way.

One Hundred Miles of Good Roads Contracts.

Bridges Built, Tunnels Dug, Paving Doing.

Like the fingers of a mighty hand, with Los Angeles as the giant palm, stretch out the highways which are now in the process of improvement, according to data presented to the Board of Supervisors by the Highway Commission in its semi-annual report yesterday.

In each quarter of the county bands of workmen are busy grading, straightening out kinks and curves, paving and putting in culverts and bridges. If all of the small stretches which are being completed daily were united in one thoroughfare, it is estimated that it would be one-half mile in length.

One important detail which the Commission has worked out has been the elimination of dangerous grades and crossings. Wherever it has been possible no pains have been spared to avoid the deadly grade crossings.

The report shows that an enormous amount of preliminary work has been done. Deep cuts have been made, heavy grades have been reduced, tunnels have been bored and large bridges have been built. This work was necessary before the real task of putting the solid cover on the top of the roads could be begun.

In summarizing the work which has been contracted or advertised, and that actually completed, the report follows:

FIGURES ON WORK UNDER WAY.

"Complete paving, including culverts contracted or authorized by force account, 92.41 miles.

"Complete paving, including culverts advertised, but not contracted, 11.62.

"Total mileage for complete paving, grading and culverts, contracted, authorized by force account, or advertised, 104.03 miles.

"Roads contracted or authorized by force account for grading and culverts only, 24.58 miles.

"By shortening, straightening and altering roads called for in the report of the Highway Commission of June 25, 1908, the mileage of said roads has been reduced from 306.99 miles to 300.32 miles. This decrease in mileage increases proportionately the amount of money available per mile."

If these figures are correct, the work in some form or other is now in progress on nearly one-half of the great stretch of highways which will be improved.

CUT INTO LENGTHS.

The long chain of highways has been divided up into forty-four roads of various lengths. The Commissioners reported the progress which has been made on each one.

Four pile trestle bridges, with concrete abutments, of the aggregate length of 1230 feet, have been completed on the San Fernando Road, extending from this city to Saugus, that is 30.33 miles long. Forty-three per cent. of the 435-foot Newhall tunnel has been built. Extensive approaches are being built and the old grade on the mountain pass is being reduced from 23 per cent. to 6 per cent. Plans have been completed for eliminating three of the four railroad crossings between San Fernando and Saugus. Work has been begun and will probably be completed by the end of the year on paving 8.97 miles of road from the city limits to the Southern Pacific Railroad northwest of Burbank.

About 76 per cent. of a contract for grading 1.22 miles of Hollywood-Toluca road has been carried out. This includes the steep and dangerous Cahuenga Pass. The grade is being reduced to 7.3 per cent. the curves are being made "easy" and the tops of the dangerous embankments are being protected with heavy stone fences. A contract for grading the remainder of the road and paving its entire length has just been entered into and is being executed.

WILSHIRE BOULEVARD.

Half of the work on the Wilshire boulevard, 7.73 miles, has been finished. A sixty-six-foot concrete bridge has been constructed on Washington street, on the road from the city limits to Ocean Park. One and a half miles of paving have been laid. Contracts have been let for completing the remainder. Work has been begun on the Los Angeles-Inglewood-Hermosa Beach road, 9.82 miles in length. Contractors have just started to grade and build culverts on the Redondo Beach and Wilmington road. Some expensive grading has been done on Harbor boulevard.

Approximately three miles of paving has been done on Slauson, Compton and Florence avenues, which will be improved for 4.30 miles.

Contractors recently began paving Long Beach boulevard, which extends from Huntington Park to Long Beach, 12.45 miles. A considerable amount of money had to be expended to change the channel of the San Gabriel River and for protecting slopes and building culverts.

A 136.5-foot bridge has been built and the grading has been done on the Long Beach-Naples road. Twelve per cent. of the work on the Whittier road, from this city to the Orange county line, 14.11 miles, has been done. The 121 Monte road, 2.25 miles, is paved. Drainage problems are holding up the construction of the Los Angeles-Alhambra road. Huntington Drive is ready to be advertised. The improvement of the Valley road, Lamanda Park to Downey, 16.36 miles, has been started. Two large labor camps have been established on the road from Bassett to Pomona, 15.50 miles in length, and nearly a quarter of the work has been finished.

The commissioners feel certain that Foothill boulevard from Glendora to Claremont, 7.15 miles, will be completed before the end of the year. Contracts will be let for the paving of the remainder of this road, nearly fourteen miles, in a short time. Three concrete bridges have been constructed on Huntington Drive, running from Alhambra to Arcadia. About three-fourths of the grading is completed. A concrete bridge, 240 feet long and thirty-seven feet above the bottom of Sycamore Cañon on the Eagle Rock road has been constructed. About three-fourths of the grading and culvert work on this highway has been finished.

Fifty-seven per cent. of the improvements of Vermont avenue, Temple street to Los Feliz avenue, have been finished. It is estimated that the contractors have completed 80 per cent. of the Hollywood-Glendale road. No contract was let for Sunset boulevard and Prospect avenue, and the county is doing the work by day labor, or "force account," as it is known.

The report explains that in many instances failure to get crushed stone, or unexpected patches of soft clay or sand have held up the grading and paving, but that the work in general is now progressing satisfactorily and roads are being built as fast as has been estimated.

OCEAN PARK.

CHARGES GRAFT TO POLICE.

ACCUSATION PRESENTED TO CITY TRUSTEES.

Syndicate Gets Permit from the Town's Governing Body for an Ocean Pier Five Hundred Feet Long at the Foot of Navy Street. Request for Bond Election.

[SPECIAL CORRESPONDENCE OF THE TIMES.]

OCEAN PARK, Aug. 1.—That there was graft in the municipal police department not longer ago than July 4, last, was the formal charge made before the City Trustees tonight. J. H. Parrent, who is at the head of the department, is alleged by H. O. Briggs, an erstwhile police officer, and Harry Assadourian of Los Angeles, a peddler of fireworks, to have accepted money for permitting the latter to sell fireworks without a license on July 4.

The Trustees listened to the reading of the charges and promptly referred the matter to the District Attorney. So far as the charges extend, Parrent is alleged to have accepted $5 from the peddler and for this sum the man was not molested in the sale of fireworks, although he had no license. The further allegation is that the money did not find its way into the city treasury. This is explained. There is ill-feeling between Parrent and City Marshal Nettleton, who handles the licenses. Parrent is said to have had the money laid away for Nettleton ever since the money was collected, but Nettleton has nothing to do with Parrent and never goes near Parrent's office. Nettleton says he was elected City Marshal and as such is the official head of the police department. The Trustees have taken the police affairs out of his hands by passing an ordinance creating the office of Chief of Police.

This, the Trustees say, is the extent of the graft that will be discovered when the District Attorney inquires into the charges.

GETS PIER PERMIT.

The Lakeview gusher syndicate made its first public appearance tonight, when, in the name of H. C. Burmister, it asked for and was granted permission by the City Trustees to build a pier into the ocean for a distance of 500 feet at the foot of Navy street. This is to be a pleasure pier and will be at the southern end of the new hotel which the syndicate plans to build on a 213-foot frontage between the broad walk and the sea. The hotel site will be on the line which separates the cities of Ocean Park and Santa Monica, and the purpose of the pier is to give access to the platform which is to be built between the hotel and the ocean. The syndicate gave notice that on the 29th inst. it will ask that a franchise be granted which would permit it to build a platform in the ocean bordering the hotel on the west. This is to be a large affair and for the purpose of providing parking spaces and a driveway for the automobiles which are expected to visit the hotel.

Charles Shaw also made application to the Trustees tonight to build a pier at the foot of Navy street, but, as the Burmister permit had already been granted, the Shaw permit was laid on the table, inasmuch as there is no room in one narrow street for two wide piers.

The City Trustees were tonight asked to call an election for the purpose of gaining the consent of the people for a bond issue to meet the expense of the construction of a municipal pier of reinforced concrete at the foot of Mildred avenue. This pier is proposed as the south loop of the horseshoe which is to be formed by the junction of the Windward-avenue pier with the projected structure. The petition of the property owners for this election was referred to the Committee of the Whole.

The "Jeff-Jack" fight pictures are to be shown at the auditorium on the Windward-avenue pier. Permission to that effect was granted by the City Trustees tonight. Children will not be admitted unless they are accompanied by their parents; no drinks will be sold during the progress of the bout, and a uniformed police will be there to quell any race riots.

By official act of the City Trustees tonight, Adam Berry becomes the municipal rat-catcher.

WILL EXPAND WORKS.

Announcement Made by Manufacturing Concern of Whittier—To Enlarge Capital.

[SPECIAL CORRESPONDENCE OF THE TIMES.]

WHITTIER, Aug. 1.—The immediate expansion of the National Electric Works and the development of its specialty manufacturing plant is promised by the decision of the stockholders of the concern to increase the capital stock from $25,000 to $100,000.

The National Electric Works located here three years ago but has been operating actively only a year. In that time its products have gone into twenty-six States. The larger capitalization will be used for enlargement of the plant on West Broadway, and the installation of more machinery. The concern now employs nearly forty hands and its development marks a new era for Whittier as a manufacturing city.

The company manufactures fire-alarm systems for cities, factories and public buildings in general. Its school fire-alarm system, recently placed on the market, has hitherto had most attention, but patents now issued to the company will cause rapid development in its factory and city systems. The concern is headed by D. H. Thomas, the Santa Ana capitalist, as president, with W. H. Rapieeas vice-president and resident general manager.

HER HUNDREDTH BIRTHDAY.

Relatives here are planning fitting observation of the centenary of Lydia Sharpless the 22nd inst. On last Washington's birthday, Mrs. Sharpless was ninety-one and one-half years old and, if she lives till August 22, she will round out the full one hundred years. She is a Quaker lady, still goes to church with a good deal of regularity, and enjoys life. She resides with her daughter, Mrs. Robert Hiatt of East Philadelphia street, and has a large number of descendants and other relatives here. She formerly lived in Jasper county, Iowa. A public reception at the Bungalow of the Friends' Church will be a feature of the centenary celebration.

That the city of Whittier should improve the grounds about the Pico mansion and keep them as a part of the city's park system is the belief of President Frantz of the Board of City Trustees and of many Whittier citizens. The municipality already owns six and one-half acres surrounding the house. Most of the work of repairing the old adobe landmark has been done by the ladies of the Pico Society, and a reasonable appropriation from the city would do much to put the grounds in good order. Its proximity to Los Angeles, its location on El Camino Real and on one of the new county boulevards, together with the beauty of its natural surroundings and its historic interest would make it a veritable Mecca for tourists like San Gabriel Mission is at present.

A number of local Republicans attended the P. A. Stanton meeting at Fullerton last evening. They express themselves as firmly convinced that Southern California needs a southern man for Governor and that P. A. Stanton is the right man.

LIGHT AND CLEANLINESS.

Two movements toward making Whittier the "spotless town," were in active evidence with the beginning of this month. The new street-lighting system was put into operation Saturday night and now 248 high-power tungstens give a hitherto unknown brilliancy to the streets. There run from three to five to the block, according to the number of residences.

The other move for a more beautiful city is the installation of a two-horse street-sweeping machine. From now on Whittier will have still cleaner and better lighted streets.

ASK INVESTIGATION.

Hollywood and Colegrove Boards of Trade Want City Council to Inquire About Franchise.

[SPECIAL CORRESPONDENCE OF THE TIMES.]

HOLLYWOOD, Aug. 1.—Both the Hollywood Board and the Colegrove Board of Trade, at meetings held tonight, adopted resolutions directed to the Los Angeles City Council asking that a thorough investigation be made into the franchise under which the Los Angeles Pacific Railway is operating in this section.

Prior to the consolidation with Los Angeles the former city of Hollywood started a suit to determine the right of the road to carry freight through the streets of the city. After consolidation the matter was dropped. The Hollywood Board of Trade in its resolution asks that the Council take up this case and get a decision in the matter. It is contended that there is nothing in the company's franchise giving it a right to carry freight over the Hollywood line. The Colegrove communication, which will be presented to the Council tomorrow morning, calls attention to a number of alleged violations of the company's franchise and asks that it be compelled to comply with the conditions under which the franchise was granted or that it be declared forfeited.

A resolution was also adopted protesting against the extension of the 5-cent fare to Highland, as proposed by the Public Utilities Commission, instead of to the western city limits.

Before the Colegrove Board of Trade, in the absence of Seward Cole, Chairman Frank E. Wolfe reported that the special committee on 5-cent fare had obtained information regarded as important from Attorney Newlin of the Los Angeles Pacific Company, the only general officer left in control. Mr. Newlin

BUSINESS. Barometer of the Markets—Financial---Commercial.

FINANCIAL.

OFFICE OF THE TIMES.
Los Angeles, Aug. 2, 1910.

BANK CLEARINGS. Bank clearings yesterday were $2,367,543.28. For the corresponding day of 1909, $2,417,716.04; for the same day of 1908, $1,686,262.81.

Monday	$ 2,367,543.28
Total	$ 2,367,543.28
Same time, 1909	$ 2,367,543.28
Same time, 1908	1,686,262.81

Following are the quotations on general and mining securities listed on the Los Angeles Stock Exchange, ground floor, I. W. Hellman building, Fourth and Main streets, for yesterday's session of the exchange:

OIL STOCKS.

Producers—	Bid.	Asked.
Amalgamated Oil	$ 50.00	$ 55.50
American Crude Oil Co	....	.38
Am. Petroleum Co. pfd	....	96.00
Am. Petroleum Co. com	87.00	....
Associated Oil	45.12½	....
Bear Creek Oil & M. Co	.20	.30
Brookshire Oil	....	1.00
California Midway Oil Co	.47½	.49½
Central	1.80	2.00
Cleveland Oil Co	.16½	.17½
Coalinga Central Oil Co	....	.53
Coal. Midway Oil Co	.22½	....
Enos Oil Co	1.37½	....
Euclid Oil Co	.55	.75
Fullerton Oil	....	5.00
Globe	....	.17½
Jade Oil Co	.21½	....
Mexican Pet. Ltd. pfd	63.50	67.00
Mexican Pet. Ltd. com	20.75	20.87½
New Penn. Pet. Co	.97½	....
Olinda Land Co. (Oil)	.59	.61
Palmer Oil Co	1.40	....
Perseus Oil Co	....	.35
Pinal Oil Co	....	13.00
Rice Ranch Oil Co	.73	....
Traders' Oil Co	75.00	....
Union	101.50	101.75
Union Provident Co	99.37½	100.25
United Petroleum	....	105.00
West Coast Oil com	5.00	....
Western Union	....	100.00
Non-producers—		
McKittrick Inv. Oil Co	.01½	....
McKittrick Oper. Oil Co	....	.03
Oleum Development Co	.06	.06¾

BANK STOCKS

	Bid.	Asked.
All Night & Day Bank	....	$190.00
Bank of So. California	$ 95.00	105.00
Broadway Bank & Trust	150.00	....
California Savings Bank	115.00	....
Central National Bank	175.00	....
Citizens' National	250.00	....
Commercial National	150.00	....
Farmers' & Mer. Nat'l	270.00	....
Federal Bank of L. A.	12.50	....
First National	485.00	....
German-American Savings	....	257.50
Globe Savings Bank	120.00	....
Home Savings Bk of L. A.	116.00	119.00
Merchants' National	165.00	....
Mer. Bank & Trust Co	....	165.00
Nat'l Bank of California	180.00	204.00
Nat'l Bank of Commerce	200.00	....
The Southern Trust Co	74.00	76.00

$20 per share paid up.

BONDS

(All bonds sold flat.)

	Bid.	Asked.
American Petroleum Co	73¼	81
Associated Oil Co	....	99
Corona City Water Co	97	....
Corona Power & W. Co	96	....
Cucamonga Water Co	92	....
Edison Electric Co. is fr	....	108
Ed. Electric Co. old issue	103	....
Home Telephone Co	73	83
Home Tel. Co. 1st Refg	69	73
Hueneme Pipe Line	....	100
L. A. Pac. 1st Con Mtge	....	104½
L. A. P. Ry. 1st Refg	....	96
L. A. Traction Co 5s	102	104
L. A. Traction Co 6s	107	108
Mexican Nat'l Gas 6s	....	100
Mission Trans. & R. Co	97½	....
Pacific Electric Ry. Co	100	....
Pacific Light & Power Co	96	100
Pasadena H. & T. Co	....	100
Pomona Con. Water Co	....	103
R. Monica H. T. & T. Co	....	100
S. P. R. R. 1st Mtge	....	104
Temescal Water Co	99	....
Union Transportation Co	87½	91
U. S. L. D. T. & T. Co	....	75
Visalia Water Co	99	....
Whittier H. T. & T. Co	....	96

INDUSTRIAL AND PUBLIC UTILITIES

	Bid.	Asked.
Cal. Portland Cement Co	$ 80.00	....
Edison Electric pfd	69.50	$ 72.50
Edison Electric com	....	55.00
Hawaiian Com. & Sug.	....	41.00
Home Telephone pfd	35.62½	36.50
Home Telephone com	4.87½	5.25
Hutchinson S. P. Co	17.00	19.00
L. A. Athletic Club	....	10.00
L. A. Brewing Co	....	100.00
L. A. Investment Co	3.10	....
Pasadena S. P. Co	26.00	28.00
Pac. Mutual Life Ins. Co	250.00	....
Pac. Stock Exch. Co. of Cal.	6.00	8.00
Riverside H. T. & T. Co	....	22.00
San Diego H. T. & T. Co	15.00	....
S. Monica B. H. T. pfd	19.25	....
Sun Drug Co	....	1.00
Seaside Water Co	....	100.00
Title G. & Trust Co. pfd	175.00	....
Title I. & Trust Co. pfd	176.00	....
Title I. & Trust Co. com	175.00	....
Title I. & Trust. Ser. C	176.00	....
U. S. L. D. T. & T. pfd	25.00	27.50
Union Security Corp. pfd	....	100.00
Union Trust Co	29.00	35.00
Whittier Home & T. Co	....	100.00

SALES—Morning session: 2000 Cal. Midway at 47; 1000 do. at 46¾; 1000 do. at 47¼, buyer 30; 1000 do. at 47½; 4000 Consol. Midway at 47½; 1000 do. at 47¾; 500 Cleveland at 16; 1000 Jade at 22; 2000 Oleum Dev. Co. at 5¾. Afternoon session: 2000 Cal. Midway at 47¼; 1000 do. at 47¾; 1000 do. at 47¾; 520 Consol. Midway at 47¾; 200 do. at 47¾; 300 do. at 47¾; 2000 Cleveland at 15¾; 1000 Cleveland at 16; 1000 Jade at 22; 500 Oleum Dev. Co. at 5¾. Afternoon session: 2000 Cal. Midway at 47¼; 1000 do. at 47¾; 1000 do. at 47¾; 520 Consol. Midway at 47¾; 200 do. at 47¾; 300 do. at 47¾; 2000 Cleveland at 15¾; 1000 Cleveland at 16; 1000 Jade at 22; 50 Mex. Pet. Ltd. com. at 20.75; 10 Union at 101.50; 1000 Olinda Land at 59½; 1000 Oleum Dev. Co. at 6. Off board: 20 Bank of So. Cal. at 95.00.

MINING STOCKS.

CALIFORNIA.

Miscellaneous—	Bid.	Asked.
California Hills M. Co	.07	....
Consolidated Mines	$7.00	....

NEVADA.

Miscellaneous—	Bid.	Asked.
Johnnie M. & M. Co	.13	....
Searchlight District—		
Searchlight Parallel	*9.75	....

*Per 1000 shares.

THE MARKETS.

LOCAL PRODUCE MARKET.

The grape season in the local growing districts is on in full swing Muscats, Malvasai and Black Hamburgs are coming in, with some of the other varieties ripening rapidly and ready for market before the end of the week. Muscats form a good basis of supply. They are the best stock received on the market up to this time, and by the lug box sold for $1.75 yesterday. Black Hamburgs brought $1.50 and Malvasai $1.25. Seedless Sultanas were down to $1.25. While the grape supply is on the increase, plums are rapidly going out. Advances in most varieties were posted. Satsumas are bringing $1.00 per box on anything like good fruit. Damsons are up to $1.00 and Kelseys are bringing 65 cents. French prunes are also worth 75 cents. Clingstone peaches opened at $1.00 and dropped to 90 cents. Freestone sold at 75 cents. A few pears are going into storage, but other fruit is still being held out, it being too early for winter storage.

Deciduous Staples were steady. Egg receipts were 152 cases. Offerings were light, there being few cases in the hands of any one dealer, which precluded the possibility of jobbing sales. A few eastern eggs were sold.

Butter arrivals were 17,248 pounds. As high as 31 cents was asked for creamery extra stock. Sales were of a normal character. Some coast butter found sales on the street. Cheese offerings were numerous but there was no great call for any but northern fresh and limburger. Prices on cheese in the north were unchanged and northern cheese here is quoted half a cent in range of quotation. Receipts were 4800 pounds.

Potato arrivals were 2283 sacks. Highlands sold in a jobbing way at $1.40. Locals were unchanged. Sweets were down to 3 cents and Garnets large quantities they even undersold that figure. Reported arrivals were 56 sacks.

Cantaloupes were down again, the best price obtainable being $1.00 per crate. $2.00 per crate Christmas cantaloupes were brought in and sold at $1.75 per standard crate. Local watermelons are up to 1 cent a pound. They are selling preference to any of the Imported stock which is fortunate, as the latter is badly burned from over exposure to sun. The first pippin apples of the year were received. They came from Sebastopol and sold at $1.75 per box.

A change in the price of linseed oil was reported, raw going to $1.02 and boiled to $1.05 per barrels. Turpentine also changed, the high price being 86 cents in cases and 83 cents in tins.

Prices Current.

EGGS — Fresh local ranch, candled, selected, 28; local ranch, case count, selling price, 25; eastern, fresh, 27; storage, 25.

BUTTER—Price to trade, 2½c above quotations: Creamery extras, 31½ per lb.; creamery firsts, 30; ladle, 26; cooking, 26 per lb.

CHEESE — Northern, fresh, 16½@17; Oregon, choice, 16@16½; eastern, daisies, 18@18½; longhorns, 13@13½; twins, 18; singles, 18½; Cheddars, 13½@20; Dom. Swiss, 22; Imp., 30@32; limburger, 19@20; Edam, 26@27; per case, $ 5.00; Tulares, 15@15; Sierra, 1.50 per box; Gerhard Breakfast, 1.60 per box; Neufchatel, 1.10 per box; Camembert, 1.10 per box; Schlosskase, 1.60 per box; Canada cream, 1.00@1.10 per box; Anchor, large, 18.

BEANS—Finks, No. 1, 7.25; Lady Washington, No. 1, 4.75@5.00; small white, No. 1, 5.00; Limas, No. 1, 4.75; black eye, 4.00; lentils, 7.00; Bayos, 5.25.

DRIED FRUITS—Apples, evaporated, 8½@9; blackberries, 10 1-lb. cartons, 10@11. Citron, 20; peel, 25-lb. boxes, 18@20. Currants, imp., 7; fancy, bulk, reclean, 7½; fancy, 8; 1-lb. packages, imported, Pards, fancy, 60s, 10; fancy, 70s, 12; fancy, 12s, 12; Persian Golden, 60s, 7½; Persian Golden, 12s, 8½@9. Figs, local, 10-lb. box, 60 ½-lb. bricks, 1.25; White, 10-lb. bricks, 1.35; loose, 3lb, 1.35 per box; imported, Smyrna, 10-lb. box, 75 per lb.; 1-lb basket, 17 per lb. Nectarines, per lb., 10; fancy, 25s, 8. Peaches, fancy, 25s, 8; choice, 30s, 6; choice, sacks, 6; fancy peeled, 25s, 20. Peels, lemon or orange, 10s, 13. Prunes, 20-30, 5½@6½; 40-50, 7½@9; 50-60, 7; 60-70, 6¾; 70-80, 6; 80-90, 5½; 90-100, 4. (When packed 10-lb. boxes, 1c more.) Prunes, Imperial, fancy, 12; choice, 9. Pears, 80@10. Plums, 7@8.

RAISINS—Sultanas, bleached, 7; unbleached, 5½; seeded, 7 for 16-oz. package, 5½ for 12-oz. package; London Layers, 2-crown, 85; 3-crown, 1.25; 4-crown, 1.50; loose Muscatels, 2-crown, 2; 3-crown, 3½; 4-crown, 4; Luc's lug box raisins, 1.35.

NUTS — New almonds, fancy IXL, 16@17; almonds, fancy, paper-shell, 14@15; almonds, choice, softshell, 11; assorted nuts, 25-lb boxes, 16@16; Brazils, 12½@13; filberts, large, new crop, 14; pecans, large, 16; small, 12; pine nuts, 20; peanuts, eastern, "Gem," raw, 7½; peanuts, eastern, "Sun," roasted, 8½; peanuts, Japs, fancy, raw, 6½; peanuts, Japs, fancy, roasted, 8@8½; California, raw, 6; roasted, 7; walnuts, Klondykes, 25; Jumbos, 17@18; No. 1 softshell, 14; walnuts, No. 2, softshell, 20; cocoanuts, 90 per doz.; popcorn, local, 1.50@4.00; eastern, 2.50@3.00.

HONEY — Comb honey, water white, 1-lb frames, 15; light amber, 12½13½; white, 17; extracted, light amber, 7; white, 7½; water white, 9@9½; bees-wax, 25 per lb.

CITRUS FRUITS—Valencias, 4.00@4.50, fancy pack; seconds, 2.00@2.25; lemons, fancy pack, 4.75@5.00; choice, 3.50@4.00; unpacked stock, 2.00@2.50; grapefruit, seedless, 2.00; seedling grapefruit, 1.50; pomelos, 1.50 per hundred.

FRESH FRUITS—Apples, new, 50@65 per lug box; White Astrakhans, 1.65@1.75; Bellefleurs, 1.15, 4-tier; Alexanders, 1.50@1.75; Gravensteins, 1.60@1.85; crabapples, 1.00@1.30; bananas, 4½@5 per lb.; pineapple bananas, 6 per lb.; Hawaiian pineapples, 6@7; apricots, 80@1.00 per lug box; peaches, Alexanders, 90 per lug box; Andersons, 85; Crawfords, 60@90; cantaloupes, 1.00@2.25 per standard crate; watermelons, 5@1 lb.; figs, black, 75@85 box; plums, Satsumas, 1.60; Kelsey, 90@1.00; Symonds, 85@1.00; green gage, 60@75; Burbank, 50 per box; Damsons, 70@85; grapes, Malagas, 1.00; Sultana Seedless, 1.25; Hamburgs, 1.30; Malvasai, 1.25; Muscatel, 1.75; Bartlett pears, 1.00 per lug box; nectarines, 1.00; mangoes, 15 per lb.

BERRIES — Strawberries, 3@4 per basket; raspberries, 5@6 per basket; blackberries, 6@7 per basket; loganberries, 5@6; huckleberries, 20@25 per lb.

ONIONS AND CHILI—Evaporated chili, 35; sun-dried chili, 25; ground chili, 9; Mexican black, 1.60; chili Japan, 20. Onions — Silverskins, 50@60 per lug box, 2.00 per 100 lbs.; Yellow Danvers, 2.25 per 100 lbs.; Australian Brown, 2.50 per 100 lbs.; Crystal Wax, 2.60; Red Globe, 2.00@2.25; garlic, 8 per lb.

POTATOES—New potatoes, 1.10@1.40; Highlands, 1.60@1.65 per sack; sweets, 2½@4 per lb.

GREEN VEGETABLES—Beets, 30@35; carrots, 20@25; parsley, 75 per doz.; spearmint, 30@35 per doz.; turnips, 25; oyster plant, 25@30; peas, 4@5; beans, White Wax, 2@3; green string, 2@3 per lb.; radishes, 10@15 doz.; watercress, 20@25 per doz.; cucumbers, 15; cabbage, 1.00@1.10 per sack; red cabbage, 3@4 per lb.; curly leaf, 3 per lb.; green onions, 20 per doz.; leeks, 20 per doz.; lettuce, common, 20 per crate; endive, 40 per doz.; escarol, 40 per doz.; parsnips, 10@20 per doz.; celery, 60@70 per doz., 1.75@4.00 per crate; tomatoes, 50@75 per lug box; local mushrooms, 75@1.00 per lb.; cultivated mushrooms, 1.00@1.25 per basket; artichokes, northern, 40 per doz.; local, 50@60 per doz.; red chili peppers, 5 per lb.; bell peppers, 6@7 per lb.; green chilis, 4@5; celery, root, 5 per lb.; rhubarb, local, 1.00@1.75; Hubbard squash, 1½ per lb.; 30@35 per lug box; cream squash, 75 per lug box; summer squash, local, 25@35 per lug box; cucumbers, 35@75; eggplant, 6@8 per lb.; Brussels sprouts, 10; corn husks, 70@10 per lb.; alligator pears, 2.00@4.00 per doz.; sweet corn, 25@35 per lug box; okra, 8@10; asparagus, 10@12 per lb.; vegetable marrow, 75 per crate; cauliflower, 1.25@1.75 per doz.

POULTRY—Dealers buy from the producer, live weight; Old roosters, 10; stags, 10; hens, 16 per lb.; ducks, 15; geese, 15; turkeys, 22; squab pigeons, 1.50 per doz.; fryers, 30; broilers, 35; roasters, 20. Wholesaler sells to retailer, live weight; Hens, 20; roasters, 25; fryers, 30; broilers, 2@3; old roosters, 14; ducks, 20; geese, 15; ducks, 20. Dressed weight averages from 3c to 5c higher than live weight.

LIVE STOCK—Based on delivered weights in Los Angeles (furnished by Hauser Packing Company.) Steers, 4½@5; heifers, 3½@4; cows, 4@4½; calves, 4½@5; wethers, 5.00@6.00; ewes, 3.50@4.00; lambs, 5 2@4.50; hogs, 150-300 lbs., 9½@10; hogs, 200-250 lbs., 10@10½.

BEEF—Steers, per lb., net, 8½; heifers, 8¼; steers, hind quarters, 11; heifers, hind quarters, 10; fore quarters, 8; short loins, 17; loin butts, 11; loins, No. 1, 14; ribs, No. 1, 12; loins, No. 2, 10; ribs, No. 2, 10; full chucks, 6½; short chucks, 7; triangles, 6½; plates, 6½; short ribs, 8; rounds and rumps, 9; bull, 6.50; cow rounds and rumps, 7; bull, 6.50; cow rounds, 6; tenderloins, fresh, 25; do., frozen, 15; shoulder clods, 10; rolls, 10; boned trimmings, 7½; shanks, 4; flank steaks, 10; sweetbreads, 25; fresh tongues, 12½; suet, 3; cod fat, 7; livers, 8; oxtails, each, 5; brains, each, 10; hearts, each, 25; kidneys, each, 5; cooked tripe, each, 20; lean tripe, each, 30; feet, each, 7½; heads, each, 2.50.

VEAL—Per lb., net, calves, 110 lbs. and under, 11; do., 111-120 lbs., 10½; do., 121-160 lbs., 9½; do., 161-200 lbs., 9½; sides, 100 lbs., 10; hind quarters, 12½; fore quarters, 7; heads, frozen, each, 50; feet, frozen, each, 5; livers, each, 25.

MUTTON — Per lb., net, lambs, plain, 12½; lambs, caul, 14; yearlings, 12; wethers, 11; ewes, 11; racks, 13; legs, 12; loins, 10½; tongues, each, 5; plucks, each, 35; heads, skinned, each, 100; brains, 5; liver, hearts, 30.

PORK—Per lb., net, dressed hogs, head on, 14½; do., head off, 15½; trimmed hogs, 17; fillets, 22½; loins, 17; leaf lard, 15; shoulders, 13½; picnics, 13; butts, 14; bellies, 15; leaf lard, 15; trimmings, 13; tenderloins, 27; spare ribs, fresh, 12½; do., frozen, 8; head, 6½; back fat, 12; tails, 5; neck bones, 5; tongues, 10; pigs' feet, each, 3½; livers, 7; hearts, each, 3½; plucks, each, 7; kidneys, each, 1½.

SAUSAGE—Per lb., net, Diamond "C" link, 15; Diamond "C" bulk, 15; fresh pork links, 14; fresh pork, bulk, 13; Spanish style pork, 11½; blood, 8; liver, 8; head cheese, in casings, 10; sour head cheese, 10-lb. pails, 10; bologna style, 7½; bologna style, parafined, sacks, 9; Rex, Frankfurt style, 8; Coney Island style Frankfurt, 9; minced, in bladders, 12; Douglas style, in sacks, 12; tongue loaf (new), 18; Salami, (Italian,) 20@30; German, 25½; Cervelat, 20@25; Holstein Cervelat, 30; Farmer Cervelat, 20.

BACON—Winchester, 10-lb. beacon, 22½; Winchester, 6-8-lb. bacon, 22½; 12 Ave., 21½; Empire, 20½; 49'er, 16½@17½; Premium, 20½; Atlas bacon, 17½; Gold Dust, 20@20½; Diamond C, 4-6 lb., 26½; Diamond C, 6-8-lb., 24½; Helmet bacon, 17; Orange Blossom bacon, 16; Sunlight bacon, 6-8 avg., 24½; Rex Breakfast bacon, 6-8 avg., 22½; Rex Breakfast bacon, 8-10 avg., 22½; Rex bacon, 6-8 avg., 23½; Regal bacon, 22½; Pioneer bacon, 8-12 lbs., 21½; Helmet, 6-8 avg., 24½; White Label bacon, 6-8 to 10 lbs., 20½; Armour's Star wide bacon, 4 to 6 lbs., 29½; Armour's Shield bacon, 6-8 avg., 26½; Colonial, 24½; Special bacon, 22; Western bacon, 10-12 lbs. avg., 17; Angelus, 6-8 lbs., 23½; Angelus, 8-10 lbs., 24½; Angelus, 10-12, 23½.

DRY SALTED MEATS — Dry salt narrow bellies, 20; dry salt clear bellies, 16-20 lbs., 19½; dry salt backs, 15½; short clear backs, 18½; short clear sides, 40-45 lbs., avg., 15½; Clear Bellies, 18; Fancy Clear bellies, 14; 10 lbs., 20; Armour's Star wide backs, 4 to 6 lbs., 29½; Armour's Shield bacon, 6-8 avg., 26½; Colonial, 24½; Special bacon, 22; Western bacon, 10-12 lbs. avg., 17; Angelus, 6-8 lbs., 23½; Angelus, 8-10 lbs., 24½; Angelus, 10-12, 23½.

DRY SALTED MEATS — Dry salt narrow bellies, 20; dry salt clear bellies, 16-20 lbs., 19½; dry salt backs, 15½; short clear backs, 18½; short clear sides, 40-45 lbs., avg., 15½; Clear Bellies, 18; Fancy Clear bellies, 14; 10 lbs., 17; beef knuckles, 7½; medium bacon, 14@14½; bacon strips, 12½; bacon backs, 14½; smoked beef tongues, 15@16.

PICKLED GOODS—Honey-comb tripe, half-bbls., 3.60; honey-comb tripe, keg, 2.00; honey-comb tripe, kits, 1.40; spiced pigs' feet, half-bbl, 4.00; spiced pigs' feet, keg, 2.75; spiced pigs' feet, kits, 1.40; pickled hamshanks, kits, 2.00; pigs' tongues, spiced, kits, 2.00.

HAMS — Per lb., Rex, 19½; Rex skinned hams, 20½; Diamond C, 20½; Diamond C skinned hams, 20½; boiled boneless hams, 25½; Pioneer hams, 18½; Regal, 19; mild-cured hams, 17½; plain hams, 16½; Winchester, small, 16½; Winchester hams, 17½; Premium, 20 to 12 avg., 22½; 14-16 lbs., 20; Winchester pieces, 14½; Winchester boiled hams, 19½; Winchester skinned hams, 20½; boiled hams, 17½; California hams, 13½; Premium-skinned hams, 20½; Atlas hams, 18½; minced hams, 13½; Cribben boiled hams, 23½; Premium boiled hams, 27; Oxford boiled hams, 18½; Star boiled hams, 21; Star hams 10-12 avg., 27½; Armour's Star hams, 14-16 avg., 25½; Star hams, 12-14 avg., 25½; Shield hams, 24½; Shield skinned hams, 25½; Angelus boiled hams, 25½; Angelus skinned, 21½; Angelus, picnics, 15½.

BARRELED MEATS— Bbls. Half-bbls.
Rumps (new) 15.00 8.00
Rumps (bone out) 14.25 7.50
Plate beef 11.50 6.00
Rolled plate (boneless) 14.00 7.50
Family mess 16.00 8.50
Fancy pig pork (narrow) 20.00 10.50

LARD—Tierces, per lb., 10-pound, 11; 1-crescent lard, 10½; pack fat, 10; Cottosuet, 10½; White Cottolene, 11; Occidental lard, 12½; Compound lard, eastern, 9½; Diamond C kettle lard, 11½; White Label, 11½; bakers' queriene, 10½; 3-lb. tins, lard, 14¼; Armour's Shield lard, 14½; Armour's Simon Pure lard, 15; Armour's Vegetole, 13½; Peanaut lard, 11½; White Label lard, 15½; Bakers' pure lard, 14½; Fairbanks' White Cottolene, 12; Red Star lard, 16; Sustene, 11; Premium compound cans, 13½; leaf lard, 16½; Rex pure lard, 1 cans, 7.25; 2 cases, 13.50; 10 cases, 7.30; Bakers' Cottolene, 12½; Cottolene, 12½; Cottolene, 5 tierces, 12½; Fairbanks' Snow White lard, tierce basis, 15; Angelus lard, 17; Angelus compound, 10½.

SALT—Eastern, packed though? L. A. basis. Princess salt, cartons, 2 to per case, 1.20; 150-lb. bales, Crown brand, all-sized packages, per bale, 1.75; Wallington Dairy, 50s, per ton, 16.00; 100s, per ton, 15.00; 200s, per ton, 14.00; granulated ¼-ground, large, per ton, 10.00; ice-cream and evaporated, sheep, 50s, per ton, 9.50; Crown or Gran. Dairy, 50s, 12.00; 100s, 11.50; granulated and ¼-ground, 50s, per ton, 11.00; imported, per ton, 22.00; lump, for stock, Utah, per ton, 15.50. Special prices for car lots. San Pedro salt: Blue Crown bales, 150 lbs., 1.00; Angelus bales, 100 lbs., 1.00; Angelus dairy, 6.00; per ton, 14.00; Wallington, 24.00; Rock or ½-ground, 50s, per ton, 10.00.

SUGAR—Prices are based on sacks. Bbls add 10c; ½-bbls., 25c; and boxes, 50c per 100 lbs. All prices are net cash, less 2c wtd. If 30 days, 1c. Beet granulated, 4.90; Standard cane, 4.90; Standard berry, 4.90; Cube A, crushed or fine crushed, 4.85; Candy grad, 4.80; Powdered, 4.80; C Confectioners' A, 4.80; Magnolia A, 4.60; Extra C or B, 4.50; Golden C, 4.30; D, 4.70; Bowles 6x powdered, 50-lb. boxes, 4.15; Bowles 6x powdered, ½-bbls., 4.40; Bowles 6x powdered, bbls., 4.65; Bowles Bros.' Bar, 50-lb. tins, 4.60; Bowles Bros.' Bar, bbls., 4.75; Bowles Bros.' Bar, ½-bbls., 4.90; Bowles Bros.' Bar, 50-lb. tins, 4.60; Bowles Bros.' Bar, 25-lb. boxes, wood, 4.80; Paisley Bar, 25-lb. tins, 4.60; Dominoes, 5.35; Cut Loaf 5.50.

FAMILY FLOUR — Lower patents, Capitol flour, 6.20; Al bakers' flour, 6.40; bakers' eastern, 5.50; California blend, 5.80; Acme, 5.80; Mikado, 5.20; Trophy, 5.00; Crown flour, 5.00; Globe flour, 6.40. Select California white wheat: Silver Star flour, 5.40; XXX flour, 6.20; Quail, 6.20; Our Pride, 5.40; Apple Blossom, 5.30; Eclipse, 5.50.

CALIFORNIA AND EASTERN FLOURS—Kansas, 6.80; Maynflower, 6.25; Eclipse, 6.25.

FLOUR—	boxes.	½ bx.	¼ bx.	⅛ bx.
Perf. Pat. Pastry	....	3.40	....	....
Buckwheat flour	6.50	6.60	6.70	6.80
Graham flour	5.00	5.00	5.10	5.20
Rye flour or meals	5.80	5.90	6.00	6.10
Cornmeal, W. & Y.	2.90	2.70	2.65	2.60
Oatmeal, ground	4.65	4.45	4.40	4.35
Oatmeal, Cal.	4.70	4.50	4.45	4.40
Cracked wheat flour	4.10	3.90	3.85	3.80
Entire wheat flour	3.40	3.40	3.35	3.30
Pearl barley	5.45	5.35	5.30	5.15
Split peas, green	5.00	5.00	4.90	4.80
Split peas, yellow	5.00	5.00	4.90	4.80
Gluten flour	4.15	3.95	3.90	3.80
Hominy, large or small	4.10	3.90	3.85	3.80
Farina	4.10	3.90	3.85	3.80
Nutrina Gem	4.45	4.00	4.40	4.35

BUCKWHEAT FLOUR—Bulk, pure, 100-lb. sacks, 4.25; per process, 6.25; mixed, 4.25.

GRAIN AND FEED — Wheat, per 100 lbs., 1.90; wheat, No. 1, 1.85; wheat, cracked, 2.06; corn, 1.60; corn, No. Y., 1.85; cracked corn, 1.85; feed meal, 1.90; bran, heavy, 1.50; rolled barley, 1.75; linseed oilcake meal, 40; cottonseed meal, 3.00; alfalfa meal, 1.30; cocoanut cake, 1.35; shorts, 1.75; oats, white, Oregon, 1.85; oats, red, red, California, 1.75; eastern Kaffir corn, 1.80; K. & F. corn, 1.80; cocoanut meal, 1.80.

Excelsior Chick Food $1.35 $1.30 $1.25 $1.20

" Fattening Food	3.25	3.20	3.25	3.00
" Egg Food	.75	....	....	1.75
" Moulting Food	....	....	....	1.75

POPCORN—Rice, shelled, fancy, western, per lb., 10c; new, ear corn, 4.00@4.50 per 100 lbs.

HAY—(Quotations here given are from wholesaler to trade.) Choice barley hay, 12.00@14.00; No. 2, 10.00@11.00; choice wheat hay, 12.00@14.00; No. 2, 10.00@11.00; No. 1 tame oat hay, 14.00@16.00; No. 2, 12.00@14.00; northern alfalfa, 10.00@12.00; local, 11.00@12.50; timothy, 17.00@19.00; stock hay, 8.00@9.00; straw, 5.00@5.00.

LINSEED OIL—Boiled, in barrels, 1.06; raw, in barrels, 1.04; in cases, 6c higher.

TURPENTINE — In cases, 85; in barrels, 81; Aroturpe (turpentine substitute,) in cases, 46; in barrels, 38.

Quotations on petroleum products, f. o. b. tank cars, Los Angeles:

GASOLINE AND DIETILLATE—Red Crown gasoline, bulk, 17½; cases, 24½ per gal.; 86-deg. gasoline, in bbls., 20 per gal.; in cases, 27½; engine distillate, bulk, 8 per gal.; V. M. & P. naphtha, bbls., 15; cases, 22.

OIL—Water white, 9½; Pearl, 10½; Eocene, 19½; Elaine, 25½.

FUEL OIL—$1.05 per bbl.

LOCAL STOCK EXCHANGE.

Prices Show Improvement and Stocks Are Firmer—California Midway Closes Strong.

By the way the market started off yesterday morning, it looked as if it was going to be a blue Monday. The trading was exceedingly light all during the morning call, but in the afternoon, things brightened up considerably and prices showed improvement.

California Midway was up a whole point, closing strong at 47¾. Consolidated Midway remained firm at Saturday's prices. Union Oil also was firm and Mexican Common was in demand at half a point better than on Saturday. Cleveland Oil was very much better and firmer than Saturday. The proposed change in the directorate seems to have brightened up things considerably in that quarter.

In the non-producers' list, Oleum was the only one traded, and there was no change in the mining list. California Hills will soon make application to be placed among the oil companies, as it is producing better than three thousand barrels per month, at this time.

There was some inquiry among the bonds for American Petroleum bonds, and Associated Oil bonds were offered at a lower price than for some time.

SAN FRANCISCO LIST.

Better Feeling Prevails, With Inquiries for Precious Metal Stocks. Goldfield's Statement.

(Special Service to The Times by B. F. Taylor, No. 115 West Third street.)

SAN FRANCISCO, Aug. 1.—It can be truly said that the public is again turning its attention to the precious metal stocks. Brokers here and in the East report larger inquiries by mail and telegraph than they have had at any time this year. Speculation so far this year in copper stocks has, as a rule, proved disastrous, and it is generally believed that the gold and silver stocks by fall will have regained a large part of their previous popularity.

While trading was not especially heavy today, with quotations unchanged in any important respect from Saturday, there was a better feeling, and the outlook is more hopeful.

Consolidated was up 2½; Florence, 7½; Jumbo Extension and Fraction were unchanged. Atlantic was up 1 to 1¼; Nevada Hills gained 2; Belmont 7½; Comstocks practically unchanged.

The quarterly statement of the Goldfield Consolidated Company, covering the months of April, May and June shows a total net profit of $2,184,882. The company's cash balance, June 30, was $2,711,874. On July 20, the disbursement of dividend No. 8, checks for which were sent out last week, will amount approximately to $1,425,000.

It must be taken into consideration that during this quarter, the mill has been running at about 70 per cent. of its capacity only, and no shipments of high grade were made during May and June. This is the second quarterly statement ever made by a gold mining company.

The general feeling is expressed here that the Belmont Company will go on a dividend paying basis in August or September, at the rate of at least 20c a share a quarter, A 20-cent dividend would require only $30,000 a quarter, and as the company is earning about $50,000 a month, the element of safety would be fully taken care of.

Early in September the new working shaft will be in operation, which will reduce the mining costs from 40 to 50 per cent., as under present conditions, the ore has to be hauled through drifts and winzies about a third of a mile. This will be done away with, and when the new shaft is finished, as it has been sunk within a short distance of the present ore body, which is being developed on the 1100-foot level.

The following were the closing bid and asked quotations:

District—	Bid.	Ask.
Atlanta	14	....
Booth	13	14
Blue Bull	3	4
Colum. Mt.	6	....
Conqueror	1	....
Com. Frac.	49	50
Crack'jack	4	....
Daisy	4	6
Diam'field	1	....
Florence	.247½	250
Gold Com.	....	5
Gfd. G. Bar	....	5
Gfd. Kew	5	....
Great Bend	3	....
Jumbo Ex.	49	50
Kendall	2	....
Lone Star	2	3
Oro	8	9
Red Hills	4	5
Sandstorm	4	....
St. Ives	13	....
Bill. Pick	7	....
Tel. Tiger	7	....
Merger	....	5

Tonopah District—	Bid.	Ask.
Belmont	.390	395
Jim Butler	22	24
Midway	2	....
McNamara	20	....
Montana	92	95
Ton. of N.	930	950
Ton. Ex.	85	....
West End	85	....
N. Star	5	6
Bullfrog District—		
Amer. Eagle	....	1
Bfg. N. B.	....	1
Bonnie C.	7	8
Mont. Mtn.	....	1
May. Cons.	3	4
Tramp Con.	3	5
Other Districts—		
Raw Gin.	24	....
New. Hills	.222½	....
Pitts. S. P.	50	60
Round Mt.	45	50
Rox. Ext.	40	....
Fair. Eagle	40	....

SAN FRANCISCO CLOSING.

STOCK AND BOND QUOTATIONS.

(Furnished by Logan & Bryan, Members New York and Boston Stock Exchanges, Bradbury building.)

SAN FRANCISCO, Aug. 1.—[Exclusive to The Times.] The closing quotations and sales on the Stock and Bond Exchange were as follows:

Miscellaneous Bonds—	Bid.	Asked.
Alameda Artesian	....	95
Associated Oil 5s	....	94½

1. Midway Uni
Oil Company
On account of the large produc the immediate locality of the Mi UNION acreage in the Midway it is logical to calculate upon corre ing results for the Midway Unio a relative amount of development The STANDARD, AMERICAN FIELDS and the UNION OIL CO all have big production surroundi Midway Union. Therefore if you t take advantage of this situation buy way Union Oil Company stock nea in our opinion it is a safe and s tial investment.
Orders for small amounts will the same attention as large orders. The reports of MR. RALPH AR Consulting Geologist, on the are of the MIDWAY UNION OIL CO will be forwarded free upon requ
Joseph Ball Compa
Government, Municipal, Corp Bonds and other investment Sec 433-434-435-436 Security Build Members Los Angeles Stock Ex Phones 10545. Sunset Mai
WM. R. STAATS C
105-7 W. 4th St. 65 S. Raymond Los Angeles. Pasadena,
Municipal and Corpora
BONDS
Descriptive Circulars and Info tion furnished on request.
Investment Bon
SECURITI
Central Income Proper Convey Ownership Rig Pay 6½% to 7% and c Growth in Value Pro
THE TRUSTEE COMPA 424 S. Broadway, Suite
Night and Day
habit of saving money be the habit of only saving h hours a day. Save all of time. Have your money your account where you deposit your money when get it. Then you won't sp it. We pay interest on depos
ALL NIGHT & DA BANK 6TH & SPRING STS
High-grade Municipal School Corporation Bonds, yielding 4 6%. Circulars mailed on requ
S.E. WOODSIDE
Security Bldg. Los A
Oleum Development C
The best speculative purchase oil stocks. Full information and orders executed by
FIELDING J. STILSON CO 308 H. W. Hellman Bldg.
A2547;
$2.00 PER YEAR AND UP MODERN SAFE DEPOSIT BOXES N.E.COR. SPRING & SECO MONEY LOANED ON APPROVED REAL
AMERICAN SAVINGS & LOAN INSTITUTION
6% INTEREST P STATE MUTU BUILDING & LOAN 223 S. SPRING ST. LOS ANGE
THE LARGEST ASSOCIATION IN C Assets, Jan. 1, 1910, - $2,0 Bond for 20th Annual Statement
Barroll & C
LOS ANGELES, SAN FRANCISCO, PO
BONDS
Snowball-Sullivan Com
INVESTMENT SECURITI BUY CENTRAL OIL STO Members Los Angeles Stock 204-205 I. W. Hellman Bldg., L 167-169 E. Colorado St., Pasad
WANTE
Street Improvement B The Empire Securities Co 502 Union Trust Bldg
Mutual Home Buil Corporation
25,000 Shares of the Capital Stock of MUTUAL HOME BUILDING RATION
Now offered at $1.00 per sha 343-344 Citizens' National Bank
Los Angeles Investmani
A3118. 335-337 S. Hill st. Ma
HOME BUILDERS
Will Built to Suit Upon Your Own Lot—or will RENT PAYING TERMS.
Home Builde
Gives you opportunity to partic the profit of Los Angeles up stock now $1.90. Pays 16 per c ends, payable quarterly. 129 S. way, ground Floor Mason Op

BUSINESS
AND AFFAIRS.

METAL MARKET.

SILVER.

NEW YORK, Aug. 1.—Bar silver, 53¼.

LEAD.

NEW YORK, Aug. 1.—Lead firm. Close, 4.45 to 4.50.

COPPER.

NEW YORK, Aug. 1.—Copper steady. Lake, 12.75 to 12.87½; electrolytic, 12.50 to 12.62½; casting, 12.25 to 12.37½.

PERSONAL.

Sydney Kaffir of Natchitoches, La., is a guest at the Hayward. He is owner of a cotton plantation.

J. W. Walker, an automobile dealer of Tucson, is a guest at the Nadeau.

Among the recent arrivals at the Lankershim is Hans Hagen, an importer of pottery of New York City.

E. W. Francis, in mercantile lines in Salt Lake City, is a guest at the Angelus, with Mrs. Francis.

D. A. Shibley, a Bakersfield oil operator, with his wife, is passing a few days at the Hollenbeck.

James E. Landers, a Chicago grain operator, is one of the recent arrivals at the Nadeau.

S. J. Bush, who has mining interests at Rhyolite, is at the Hayward for a few days.

T. W. H. Shanahan, an attorney of Redding, accompanied by his wife, is at the Lankershim.

C. Priddy, a buyer for the Ville de Paris, left last night for an extended business trip to New York.

Mrs. F. P. Shanley will join her husband at the Alexandria this morning. Shanley is proprietor of the Continental Hotel, San Francisco.

Capt. R. Dunham, his wife and daughter, are at the Angelus. Capt. Dunham is in command of the Roanoke and has his home in San Francisco.

James R. Lester, proprietor of the Sonora Machine Works of Sonora, is a guest at the Hollenbeck.

J. R. Dorsey, Assemblyman from the Bakersfield district, at present a candidate for State Senator, is at the Nadeau.

George P. Edwards, editor of the Pacific Coast Banker, with offices in San Francisco, is a guest at the Alexandria.

C. E. Stimbiee, an automobile dealer of Imperial, and D. L. Cunningham of Tombstone, are among the recent arrivals at the Hollenbeck.

H. R. Hilton, who is making a trip around the world, is registered at the Hayward from London.

C. E. Hoffman, a land operator with headquarters in Mexico City, is passing a few days at the Angelus.

Deane Morlan of the Trinity cathedral, Salt Lake, accompanied by his wife, is registered at the Hayward.

Ralph C. Nowland, one of the pioneer mining men of the Ray district, Arizona, is spending his vacation at the Alexandria.

Walter C. Smythe of Tacoma is the guest of his relatives, Mrs. Cornelia C. Pettis and Miss Cora Ellis, No. 547 South Fremont avenue.

Mr. and Mrs. George W. Kronskoph and Mrs. Joseph Hearn form a party at the Angelus. Mrs. Hearn is the wife of a San Diego physician, and Mr. Kronskoph is a merchant of Phoenix.

G. Sykes, a retired cattle raiser and land operator of Tucson, and James H. Atkins, a mining man of Tonopah, are among the recent registrations at the Lankershim.

Mr. and Mrs. J. B. Martin are occupying apartments at the Hayward. Mr. Martin is interested in large timber tracts in British Columbia and has his headquarters in Vancouver.

San Francisco officials of the Pacific Telegraph and Telephone Company who are guests at the Van Nuys are George B. Bush and George Burkett.

W. Thornton of Glasgow is one of the recent arrivals at the Van Nuys. He is an extensive land owner, having property in several States in this country and considerable in Southern California.

Former United States Senator and Mrs. Stephen W. Dorsey have returned from a four months' tour of Europe. They visited France, Switzerland, Holland, Belgium, Germany, and England.

Mr. and Mrs. J. C. Mordaugh, Mrs. C. B. Cleveland and her two daughters, Miss L. and Miss Alice Cleveland, are registered at the Alexandria from Mexico City. Mr. Mordaugh is a capitalist of some prominence and has large holdings of real estate in Southern California, some of it being downtown business property in Los Angeles.

Standish and Mow Mitchell, sons of John S. Mitchell of the Hollenbeck, were the central figures in a little reunion party of Los Angeles travelers on the old Swiss town of Visnau, according to the letter received by their father yesterday. There they met Mr. and Mrs. Billeke and several other Angeleños who are touring the continent. The Mitchell boys are having a splendid outing. They will be in Paris this week, and will then continue on their journey through France and down the Rhine before going to England.

LOCAL TRAVELERS.

Los Angeles People Who Are Registered at Hotels in Other Cities.

[BY DIRECT WIRE TO THE TIMES.]

NEW YORK, Aug. 1.—[Exclusive Dispatch.] The following Los Angeles people are registered tonight at New York hotels: Cadillac, Miss L. Greenbaum, C. E. Atkins; Gerard, Miss E. Wayne; Woodward, J. R. Lane; Empire, G. G. Perry and wife; Marie Antoinette, Miss M. B. Matson; Broadway Central, G. Lick; Manhattan, F. R. Woodbury, D. M. Baker; Hotel Astor, C. Schmidt; Belmont, D. F. Devlin; Cilsey, G. J. Ephlan; Murray Hill, E. H. Andrews.

IN CHICAGO.

CHICAGO, Aug. 1.—[Exclusive Dispatch.] The following Los Angeles people are registered tonight at Chicago hotels: Congress, Mr. and Mrs. A. V. Verthon and daughter; Auditorium, Montavalle Flowers; Stratford, J. G. Haines, H. E. Somerville; Great Northern, Mr. and Mrs. C. H. Sessions, Aloir Clarke. From Redlands: Congress, Mrs. O. H. Higgins.

IN SAN FRANCISCO.

SAN FRANCISCO, Aug. 1.—[Exclusive Dispatch.] The following Los Angeles people are registered tonight at San Francisco hotels: Palace, Tracey Breder, Thomas A. O'Donnell, G. A. Griffin, M. H. Whittier, Dr. F. Hecht, J. Hammond, A. A. Baker, Charlotte E. Browit, F. J. Carmen and wife, George W. Stemmetz, Fred H. Doker, F. Whittier, J. B. Hedrick, H. A. Edwards, Mr. and Mrs. Arthur Letts, Misses Letts, Robert Irwin; St. Francis, R. W. Turner, F. J. Zeehandelaar, Dr. E. S. Merrill, Barry A. Lord, S. D. Emery, Emma B. James.

THE WEATHER.

COMPARATIVE TEMPERATURES

	Max.	Min.	Mean.		Max.	Min.	Mean.
Boston	80	62	71	New York	80	62	71
Washington	82	68	70	Buffalo	72	60	66
Pittsburgh	76	64	68	Cincinnati	84	62	74
Chicago	82	67	77	St. Paul	84	64	74
St. Louis	88	70	78	Kansas City	94	70	82
Cleveland	78	68	68	Jacksonville	90	72	79
Los Angeles	77	66	67	Seattle	82	54	68

"The maximum is for day before yesterday; the minimum for yesterday. The mean is the average temperature for the two days.

LOCAL OFFICE, U. S. WEATHER BUREAU, Los Angeles, Aug. 1.—[Reported by A. B. Wollaber, Local Forecaster.] At 5 o'clock a.m. the barometer registered 29.92; at 5 p.m., 29.86. Thermometer for corresponding hours, 60 deg. and 76 deg. Relative humidity, 5 a.m., 92 per cent.; 5 p.m., 69 per cent. Wind, 5 a.m., east, velocity 1 mile; 5 p.m., southwest, velocity 16 miles. Maximum temperature, 78 deg.; minimum, 58 deg. Rainfall for season, .04 inch. Barometer reduced to sea level.

Weather Conditions. — During the last twenty-four hours rain has fallen in the central Rocky Mountain region, the Salt Lake basin, the northern lake region, Oklahoma and on the South Atlantic and Gulf coasts. The largest amount reported, 2.62 inches, fell at Jacksonville, Fla. It is generally cooler east of the Rocky Mountains, though temperatures in Texas are high this morning.

Settled weather conditions prevail generally over the western slope, with the usual morning cloudiness in the Coast sections, and a continuation of these conditions in Los Angeles and vicinity during the next thirty-six hours is probable.

Forecasts.—Local forecast for Los Angeles and vicinity: Fair tonight and Tuesday, with clouds (high fog) night and morning; light easterly, shifting to westerly, winds.

Pasadena, Redlands, Riverside, San Bernardino and vicinity: Fair tonight and Tuesday, probably with some cloudiness tonight.

California south of the Tehachepi: Fair tonight and Tuesday, except clouds along the coast tonight.

SAN FRANCISCO, Aug. 1.—Forecasts:

San Francisco and vicinity: Fair Tuesday, with fog in morning; light south wind, changing to west.

Santa Clara Valley: Fair Tuesday, somewhat warmer; light north wind.

Sacramento and San Joaquin valleys: Fair Tuesday, continued warm; light south wind.

Southern California: Fair Tuesday, cloudy in morning; light south wind; possibly showers in mountains.

YUMA (Ariz.), Aug. 1.—[Exclusive Dispatch from the U. S. Reclamation Service.] Gauge height Colorado River, 16 feet

SHIPPING.

PORT LOS ANGELES, SAN PEDRO.

ARRIVED—MONDAY, AUG. 1.

Steamer Klamath, Capt. Jahnsen, from Portland, via San Francisco.

Steamship Rose City, Capt. Mason, from Portland, via San Francisco.

Steamer Francis H. Leggett, Capt. Warner, from Eureka.

Steamer Arctic, Capt. Swanson, from Hardy Creek, via San Francisco.

Steamship Roanoke, Capt. Dunham, from Portland, via San Francisco.

Steamer Yellowstone, Capt. Marrow, from Portland, via Redondo Beach.

Schooner Esther Buehne, Capt. Forrest, from Coos Bay.

Power schooner Brothers, from Catalina Island.

Steamer San Gabriel, Capt. Westerdahl, from Umpqua River, via Eureka.

Steamer Whittier, Capt. Seaman, from Ventura.

SAILED—MONDAY, AUG. 1.

Steamer Coronado, Capt. Stangland, for Aberdeen, via San Francisco.

Steamer Helen P. Drew, Capt. Gunderson, for Greenwood.

Steamer Klamath, S. P. wharf.

Steamer Francis H. Leggett, Nat'l L. Co. wharf.

Steamship Rose City, S. P. wharf.

Steamship Roanoke, N. P. S. Co. wharf.

Steamer Arctic, S. P. slip.

Steamer Yellowstone, S. P. wharf.

IN PORT.

Steamship Watson, Crescent wharf.

Steamer Gray's Harbor, Salt Lake wharf.

Steamer Daisy Mitchell, S. P. wharf.

Steamer Lakme, Con. L. Co. wharf.

Steamer Despatch, Pac. L. Co. wharf.

Steamer G. C. Lindauer, Salt Lake wharf.

Steamer Doris, S. P. L. Co. wharf.

Steamer Tahoe, Con. L. Co. wharf.

Schooner Taurus S. P. L. Co. wharf.

Schooner A. J. West, Salt Lake wharf.

Schooner Philippine, K. C. L. Co. wharf.

Schooner Ludlow, S. P. wharf.

Schooner Esther Buehne, S. P. slip.

TO SAIL—TUESDAY, AUG. 2.

Steamer G. C. Lindauer, Capt. Andresen, for San Francisco.

Steamship Roanoke, Capt. Dunham, for Portland, via San Francisco.

Steamer Rose City, Capt. Mason, for Portland, via San Francisco.

Steamer Arctic, Capt. Swanson, for Hardy Creek.

Schooner A. J. West, Capt. Smith, for Gray's Harbor.

WEDNESDAY, AUG. 3.

Steamship President, Capt. Cousins, for San Diego.

Steamship Watson, Capt. Griffiths, for Seattle, via San Francisco.

Steamer Klamath, Capt. Jahnsen, for Portland via San Francisco.

THURSDAY, AUG. 4.

Steamship President, Capt. Cousins, for Seattle, via Redondo Beach and San Francisco.

ON WAY TO THIS PORT

Steamer Temple E. Dorr, from Eureka.

Steamer Shna-Yak, from Portland.

Steamer Johan Poulsen, from Portland.

Steamer Tamalpias, from Gray's Harbor.

Steamer Coos Bay, from San Francisco.

Steamer Wellesley, from Willipa.

Steamer Centralia, from Aberdeen.

Steamer Chehalis, from Aberdeen.

Steamer Raymond, from Gray's Harbor.

Steamship President, from Seattle.

Steamer Stanley Dollar, from Hoquim.

Steamer Alcatraz, from Point Arena.

Steamer Brooklyn, from Eureka.

Bark Alden Besse, from Honolulu.

Barkentine Echo, from Coos Bay.

Schooner Endeavor, from Tacoma.

Schooner Lottie Bennett, from Tacoma.

Schooner Lucy, from Umpqua River.

Schooner Caroline, from Umpqua River.

Schooner C. A. Thayer, from Gray's Harbor.

Schooner Azalea, from Eureka.

COMING FROM FOREIGN PORTS.

British steamer, Falls of Orchy, 3139 tons, on way from Antwerp.

British bark Formosa, Capt. Fretwurst, on way from Newcastle, Eng.

British steamer Penrith Castle, at Antwerp, loading.

German ship Wilhelmina, at Antwerp, loading for Henry Lund & Co.

Tide Table for San Pedro.

		High.	Low.
Tuesday,	Aug. 2	5:23 a.m.	1:37 a.m.
		7:03 p.m.	12:31 p.m.
Wednesday,	" 3	9:16 a.m.	2:39 a.m.
		7:58 p.m.	1:41 p.m.
Thursday,	" 4	9:48 a.m.	3:01 a.m.
		8:49 p.m.	2:27 p.m.
Friday,	" 5	10:22 a.m.	3:27 a.m.
		9:21 p.m.	3:07 p.m.

Port Items.

With 11,000 ties for the Salt Lake Railroad and 12,000 for the Southern Pacific the big steam schooner Klamath of the Charles R. McCormick & Co. fleet arrived today from Portland, via San Francisco. She will sail for return tomorrow night with a full list of passengers.

The steamer Rose City, Capt. Mason, arrived today from Portland, via San Francisco, with passengers and partial cargo of paper and staves for the San Francisco & Portland Steamship Company. She will sail tomorrow on the return trip.

Another arrival from Portland this morning was the steamer Roanoke, Capt. Dunham, with passengers and merchandise and grain for the North Pacific Steamship Company.

The steamer San Gabriel, Capt. Westerdahl, arrived this afternoon with 200,000 feet of pine loaded at Umpqua and 200,000 feet of redwood loaded at Eureka for the Kercksho-Cuzner Lumber Company.

The steamer Francis H. Leggett, Capt. Warner, arrived today from Eureka, with 1,800,000 feet of lumber for the National Lumber Company.

After discharging a partial cargo at Redondo Beach, the steamer Yellowstone, Capt. Marrow, arrived today with 850,000 feet of lumber loaded at Portland.

The steamer Arctic, Capt. Swanson, arrived today from Hardy Creek, with a cargo of lumber, and will sail for Portland tonight.

With 250,000 feet of lumber for various wholesalers, the schooner Coos Bay, Capt. Forrest, arrived today from Coos Bay, after a voyage of ten days.

The power schooner Brothers arrived today from Catalina Island with a cargo of onyx for the Banning Company.

The steamer Helen P. Drew, Capt. Gunderson, sailed today for Greenwood to reload lumber for this port.

The schooner Rosamond, Capt. Peabody, will sail tomorrow for Willipa to reload lumber for the San Pedro Lumber Company, and the schooner A. J. West, Capt. Smith, for Gray's Harbor.

The steamer Coronado, Capt. Stangland, sailed tonight for Aberdeen via San Francisco, with passengers and to reload lumber for this port.

REDONDO BEACH.

ARRIVED—SUNDAY, JULY 31.

Steamship Santa Rosa, Capt. Alexander, from San Diego, via Los Angeles Harbor, with freight and passengers.

Schooner Commerce, Capt. Keuthen, from Eagle Harbor, with 160,000 feet of lumber for local dealers.

ARRIVED—MONDAY, AUG. 1.

Steamer Yellowstone, Capt. Johnson, from Columbia River with 1,600,000 feet of lumber consigned to Los Angeles wholesale dealers.

SAILED—SUNDAY, JULY 31.

Steamship Santa Rosa, Capt. Alexander, for San Francisco, via Santa Barbara, with 50 tons of merchandise and 174 passengers.

SAILED—MONDAY, AUG. 1.

No vessels sailed today.

IN PORT—MONDAY, Aug. 1.

Tug Redondo Wharf No. 1.

Schooner Jane Stanford, Wharf No. 2.

Barkentine Echo, Wharf No. 2.

Schooner Commerce, Wharf No. 2.

Steamer Yellowstone, Wharf No. 1.

SCHEDULE OF ARRIVALS AND DEPARTURES OF PASSENGER VESSELS.

TUESDAY, Aug. 2.—Steamship President, from Seattle, via San Francisco, en voyage for San Diego, via Los Angeles Harbor.

THURSDAY, Aug. 4.—Steamship President, from San Diego, via Los Angeles Harbor, en voyage for Seattle, via San Francisco.

FRIDAY, AUG. 5.—Steamship Santa Rosa, from San Diego, via Santa Barbara, en voyage for San Diego, via Los Angeles Harbor.

SAILING FOR THIS PORT.

Schooner Expansion, from Hilo, Hawaiian Islands.

Schooner Nokomis, from Eureka.

Schooner Ariel from Gray's Harbor.

British steamer Northumbria, Muroran.

Barkentine Emerex, Coos Bay.

Steamship President, from Seattle.

LOADING FOR THIS PORT.

Norwegian steamer Elv, at Muroran, Japan.

Br. steamer Strathlorne, Muroran, Japan.

Jpr. steamship Iran, Muroran, Japan.

Schooner Azalea, Eureka.

Schooner Winslow, Port Townsend.

Schooner C. S. Holmes, Hilo Hawaiian Islands.

Schooner W. H. Marston, Hilo, Hawaiian Islands.

Schooner Stimson, Port Ballard.

British steamer Inverkip, at Muroran, Japan.

Steamer George Loomis, at Point Richmond.

SAN FRANCISCO, Aug. 1.—Arrived: Steamers Gui Hoquiam, Phoenix and Carlos, from San Pedro; Buffalo and Santa Rosa from San Diego; Har Penke, from Redondo Beach.

Sailed: Steamers Yosemite for San Pedro; President for San Diego.

PORTLAND, Aug. 1.—Arrived: Steamer George W. Elder, from San Pedro.

Sailed: Steamer Beaver, for San Pedro.

SHARES AND MONEY.

STOCKS DULL; END AT DECLINES.

DAY SEES MUCH HESITATION ON BOTH SIDES.

Drag Is Attributed to Closing of London Stock Exchange for Holiday, American Speculators Looking in That Direction for Opinions. Crop Outlook Proves Second Factor.

[ASSOCIATED PRESS NIGHT REPORT.]

NEW YORK, Aug. 1.—The speculation in stocks developed constraint today and there was hesitation about pursuing operations on either side of the account. The stock market was a dull and listless affair, but ended at declines. This was due partly to the closing of the London stock exchange for a holiday. The demand from that source was so important an element in rallying prices from the acute depression of the latter part of last week that speculators were indisposed to pursue operations in the absence of information on the immediate attitude of London buyers to American stocks. The call loan rate also is declining in New York and reserves have risen to such large percentage figures that the occasion for heavy gold importations does not appear important. Six months money was freely offered today at 5 per cent. The easing of the call loan rate affects the position of the Bear party to some extent by reducing the supply of stocks offered in the loan crowd, the direct borrowing of money being found on more attractive terms than by the lending of stocks. Constraint on speculation came partly from the uncertainty of the crop outlook. There is a desire to await the appearance of the government report on condition of the cotton crop tomorrow for information of the extent of deterioration of the plant during July. Reports of showers at one of the points where rain is needed affected both markets today. Confidence was lacking that the relief was effectual. A good suppression is caused at the financial center by the heavy receipts of wheat for the promise it gives of a rapid marketing of the crop and the relief thus afforded from a demand for bank credits to hold the grain. In the opening weakness of the market Pennsylvania was affected by the reduction in net earnings reported for June, the gross increase being overbalanced by the increased operating cost. The stock is entitled on the 25th inst. to the regular quarterly dividend. Some of the other standard railroad stocks also benefited from increased confidence over the maintenance of dividend rates. The decline in Chesapeake & Ohio during the day's session was taken to represent an attitude of suspicion in the speculation which is the outcome of the Pearson syndicate episode and the analogies which are applied to other projects of railroad extension and combination. Another back current in the speculation from the Pearson syndicate settlement was the weakness of several bonds of some of the railroads the control of which it was thought might be involved in the settlement. Strengthened auspices thus promised for these railroads, it was thought, should operate to increase security of the bonds. Their decline throws the situation open to question. Bonds were irregular. Total sales, par value, $1,293,000. United States bonds were unchanged on call.

NEW YORK STOCKS.

CLOSING PRICES—ACTUAL SALES

[Furnished by Logan & Bryan, Members New York and Boston Stock Exchanges, Bradbury Bldg.]

NEW YORK, Aug. 1.—[Exclusive to The Times.] Following were the closing prices, sales and high and low quotations today.

Sales.		High.	Low.	Bid.	Asked.
100	Atlantic Coast L.	108	108	105½	107½
100	Allis Chalmers	8	8	7½	8½
100	Allis Chalm. pfd.	28	28	25	28
11,000	Amalg. Copper	61¾	60¾	60¾	61
100	Am. Agr. Chem.	40	40	39½	40½
	Am. Agr. Ch. pfd.			102	102
	Am. Beet Co.	7¾	7¾	7½	8
600	Am. Can Co. pfd.	65	65	64	66
1,500	Am. Car & Fdy.	44	43¾	43½	44
	Do. pfd.			116	118
200	Am. Beet Sugar	28¾	28¾	28	28¾
	Am. Beet S. pfd.			84	85
200	Am. Cotton Oil	54	53½	52	54
	Am. Cot. Oil pfd.			104	104
300	Am. Ice Sec.	18¾	18½	18½	19
	Am. Express			250	260
	Am. Hide & L.			6½	8
200	Do. pfd.	22½	22	21	23
700	Am. Linseed	17	17	17	18
	Am. Linseed pfd.			27	28
700	Am. Locomotive	33½	33	32¾	33¾
100	Am. Locom. pfd.	102	102		105
500	Am. Steel Fdy.	43½	43	42½	44
3,100	Am. S. & R.	62½	62½	62	63½
	Do. pfd.			104½	104½
	Am. Sugar			114	115
	Am. Sugar pfd.			118	120
1,900	Am. Tel. & Tel.	130¾	129¾	129½	130¼
	Am. Tob. pfd.			91	92
	Am. Woolen			28	27¾
600	Am. Woolen pfd.	93¾	93	93	94
200	Anaconda	37¾	37	37	37¾
5,700	A. T. & Santa Fe	95¾	94¾	94¾	94¾
1,700	A. T. & S. F. pfd.	93	92½	92½	93
3,100	Balt. & Ohio	106¾	104½	104½	104¾
	Balt. & Ohio pfd.			86	90
	Bethlehem Steel			47	50
	Both. Steel pfd.			47	52
6,400	Brooklyn R. T.	74¾	73	73¾	73½
200	Canadian Pacific	185	185	184	185
22,400	C. & O.	65½	65¾	65¾	66
1,100	Central Leather	30½	30	30	30½
	Central Leather pfd.	102	102	102	104
100	Chicago & Alton	25	25	24½	25
	Chicago & A. pfd.			70	75
170	C. & G. W.	21¾	21¾	21	22
	C. & G. W. pfd.			40¾	41
200	C. & N. W.	161¾	161	160	162
	C. & N. W. pfd.			203	206
1,800	C. M. & St. P.	129¾	129	128	129½
	C. M. & St. P. pfd.			145	146
	C. C. C. & St. L.			65	70
	Do. pfd.				100
400	Colo. Fuel & Iron	25¾	25¾	25¾	26
	Colo. So. 1st pfd.			100	110
	Col. Hock C. & I.			61½	61½
	Colo. Southern			51	52
100	Colo. Sou. 1st pfd.	70	70	70	74
	Colo. Sou. 2d pfd.			62	72
2,500	Consolidated Gas.	138¾	137¾	137¾	138
500	Corn Products	13¾	13½	13	13¾
100	Corn Prod. pfd.	71¾	71½	70½	72½
200	D. L. & Hudson	178	178	178	178½
	D. L. & W.			490	500
800	D. & R. G.	28	27¾	27¾	27¾
	D. & R. G. pfd.	83	83	82	83
	Distillers Securities			38	39
100	Duluth S. S. & A.	12	12	10½	12
100	D. S. S. & A. pfd.	23½	20½	20	21
400	Erie	29¾	29¾	29	29¾
400	Erie 1st pfd.	38½	38¾	38½	38¾
	Erie 2d pfd.			28½	29
	General Electric			138	140
1,200	Great North. pfd.	128¾	128¾	128¾	129¼
600	Gt. No. Ore. Ctfs.	52	50¾	50¾	51
	Illinois Central			135	138½
400	Intl. Harv.	88¾	87¾	87¾	87¾
	Intl. Harv. pfd.			117½	118
	Intl. Paper			10	10½
	Intl. Paper pfd.			73	77
700	Intl. Pump	39	38¾	38¾	39
	Intl. Pump pfd.			100	102
200	Iowa Central	16¾	16¾	16	17
	Iowa Central pfd.			25½	26½
900	K. C. Southern	25¾	25½	25½	26
200	K. C. South. pfd.	59	59	59	60
300	L. & N.	134¾	134¼	134	134¾
	Manhattan			127	131
3,500	Inter. Met.	16¾	15¾	15½	15¾
2,000	Inter. Met. pfd.	47¾	47½	47½	47¾
2,900	Mex. Cent. Ctfs.	20	19¾	19¾	20
	Mackay			71	80
	Mackay pfd.			71	80
300	Minn. & St. L.	24¾	24¾	24	25
	M. St. P. & S. M.	121	121	121	122
	Do. pfd.			133	135
6,400	Mo. Kan. & Texas	26¾	25¾	25¾	25¾
200	Mo. K. & T. pfd.	59¾	59¾	59¾	60
1,400	Missouri Pacific	66	65	65	65¾
500	Natl. Lead	69¾	68¾	68¾	69
	Natl. Lead pfd.			102¾	103
	Natl. Biscuit			101	104
	Natl. Biscuit pfd.			119	120
100	N. Y. Air Brake	70	70	69	70
2,500	N. Y. Central	109½	108	108½	109
	N. Y. C. & St. L.			39	41
	Do. 1st pfd.			91	92
	Do. 2d pfd.			87	90
200	N. Y. Ont. & W.	37	36¾	36¾	37
700	Norfolk & West.	94	93¾	93	94
	Norfolk & W. pfd.			101	102
	North American			64	66
3,400	Northern Pacific	115	113¾	113¾	114
	Omaha			135	140
	Omaha pfd.			120	130
	Pacific Mail			23¾	24½
	Pac. Tel. & Tel.			26¾	28
	Penn. Ry.	127	126	126	126¾
400	People's Gas	103¾	103	103	103¾
700	Pitts. Coal	14	14	12	13
	Pitts. Coal pfd.			69	70
100	Pressed Steel Car	29½	29½	29	30
	Do. pfd.			91	93
	Pacific Coast			98	100
	P. C. C. & St. L.			103	110
	Do. pfd.			100	116
	Pullman			156	158
	Ry. Steel Springs			29½	30½
87,900	Reading	135¾	132¾	133½	133¾
	Reading 1st pfd.			93	94
	Reading 2d pfd.			88	89
200	Republic I. & S.	28½	28¾	28¾	28¾
100	Rep. I. & S. pfd.	93½	93½	93	93½
4,100	Rock Island	28¾	28	28	28¼
200	Rock Island pfd.	49¾	49	48	49
1,900	R. S. S. & I.	53¾	49	51¾	52
	Do. pfd.			105	116
	St. L. & S. F. 1st pfd.			80	85
1,100	St. L. & S. F. 2d pfd.	27	26	26¾	26¾
	St. L. & S. W.			30	32
	Do. pfd.			57	60
12,600	Southern Pacific	126½	125¾	126¼	126¾
600	Southern Ry.	25¾	25¾	23	23¾
200	South. Ry. pfd.	60	60	45	46
100	Third Ave. Ry.	94	94	94	95
	Tenn. Copper			25½	26
100	Texas Pacific	25	25	25	25½
500	Tol. St. L. & W.	20¾	20	20	21
300	Do. pfd.	43¾	43¾	43	44
	Twin City R. T.			106	107
	Union B. & P.			6	6½
	Union B. & P. pfd.			85	87
23,800	Union Pacific	159¾	157¾	157¾	158
	Union Pac. pfd.			99	99½
1,200	Utah Copper	47¾	47¾	47¾	47¾
	Unit. Rfs. of S.F.			28	30
	Do. pfd.			84	86
	U. S. Cast Iron P.			24	25
	Do. pfd.			85½	86
	U. S. Express			50	55
	U. S. Marine	45	45	45	46
	U. S. Marine pfd.			114½	115
	U. S. Realty & C.			64	65
	U. S. Red. & Ref.			4	7
	Do. pfd.			29	30
	U. S. Rubber			62	63
600	Do. 1st pfd.	104½	104½	104½	105
	Do. 2d pfd.			98	99
90,600	U. S. Steel	67¾	66¾	66¾	66¾
300	U. S. Steel pfd.	123¾	123¾	123¾	124
700	Va-Car. Chem.	57¾	56¾	56¾	57¾
	Va.-Car. C. pfd.			118	122
	Va. Coal & Coke.			61	63
400	Wabash	16¾	16	16	16¾
2,200	Wabash pfd.	32¾	32	32	32¾
	Wells-Fargo Ex.			200	205
200	Western Union	69	69	69¼	69¾
1,800	Westinghouse	54¾	53¾	53¾	54¼
	W. & L. E.			4¼	5
	Do. 1st pfd.			16	17
	Do. 2d pfd.			5	7
	Wis. Central	47	45	47	47
	West. Maryland			42½	43
	Do. pfd.			67	68½
	Mex. C. 1st pfd.			96	97
	Westing. 1st pfd.			118	125
100	Nev. Cons.	19	19	18¾	19
	Money Central			250	260
	Laclede Gas			94½	95½
	Laclede Gas pfd.			85	90

THE CITY
AND ENVIRONS.

TODAY AND TONIGHT.

THEATERS.

Belasco—"Billy" ..... 8:15 p.m.
Burbank—"Little Johnny Jones" ..... 8:15 p.m.
Grand—"The Queen of the Highway" ..... 8:15 p.m.
Los Angeles—Vaudeville ..... 2:30 and 8:15 p.m.
Majestic—"Iris" ..... 8:15 p.m.
Orpheum—Vaudeville ..... 2:15 and 8:15 p.m.

PUBLIC GATHERINGS.

Assembly—Baptist, at Long Beach.... All day
Assembly—Christian Church at Long Beach ..... All day

SPORTS.

Baseball—Vernon vs. Los Angeles, at Chutes Park ..... 2:30 p.m.
Tennis—Southern California championship at Long Beach..... All day

"THE LAND AND ITS FATNESS."

Permanent exhibit at the Chamber of Commerce building on Broadway.

BUREAU OF INFORMATION.

Times Branch Office, No. 631 South Spring street.

NEWS AND BUSINESS.

To Confer High Degrees.

At a meeting tonight of Los Angeles Council, No. 11, R. and S.M., in Masonic Temple, Pico and Figueroa streets, Charles S. Anderson, conductor of the Grand Council of California, will confer the royal master's degree, and W. H. Gaynor the select master's degree.

Hale Family Scion.

Word comes from P. C. Hale of San Francisco, president of the Hale bros. incorporations in San Francisco, Oakland, Sacramento, Stockton, San José, and Los Angeles, announcing the arrival of an 8½-pound boy in his home Sunday.

Traffic Agents' Outing.

A luncheon and general meeting of local members of the California Association of Traffic Agents was held at Levy's café yesterday afternoon. The annual meeting and outing of the association will be held at Catalina September 9. About 125 members from San Francisco will attend. The local delegation numbers about seventy-five.

Big Business at Postoffice.

Postmaster Harrison makes the following report of the business of the Los Angeles Postoffice for the month of July in the general delivery and directory division alone: Number of pieces forwarded to addresses outside of city, 77,271; number of pieces marked to city addresses, 181,451; number of pieces delivered through General Delivery, 273,044; total, 531,766. Average number of patrons served at the General Delivery daily, exclusive of Sundays and holidays, 6146; number of changes of addresses received, 24,359; average per day, including Sundays and holidays, 786. Postal receipts for July, 1910, $106,433.35; for July, 1909, $96,893.64; increase, $9,539.71.

Catholic Reunion and Picnic.

The annual Catholic reunion and picnic will be held at Redondo Beach Saturday. Cars will leave Second and Spring streets every three minutes; round trip, 40 cents; children, 20 cents. The exercises at the beach will begin at 10:30 a.m., when the assemblage will be called to order by J. R. Dwyer. An address of welcome will be delivered by H. B. Ainsworth, Mayor of Redondo, followed by an address by Bishop Conaty. Dancing for prizes will begin in the pavilion at 11:30 a.m., and athletic sports, under the direction of Martin Betkouski, at 2 p.m. The officers of the association are J. J. Dwyer, president; P. J. O'Donnell, secretary; Stephen Buhr, treasurer; Charles King, chairman Executive committee; Arthur B. Mullen, chairman Reception Committee.

BREVITIES.

California Club Art Gallery: The California Club of Los Angeles can now show on its walls a valuable collection of paintings. They are almost all of rugged western scenery and by its greatest artists. The finger of the greatest Master has traced the magnificent scenes that hang upon the stupendous walls that surround Idyllwild. For particulars about Idyllwild address Earl Powers, 1414 South Hope street, Los Angeles. M. 7616. Home 961.

For linotype machine composition, faces and measures, at reduced rates, apply to The Times Linotype School, corner San Fernando and Colyer streets; telephone Main 8290. Students wanted to learn operating; good trade, salaries high.

Replies to The Times Want Ads addressed to the Branch Office, No. 631 South Spring, may be left for delivery at the Main Office. They will be promptly sent to the Branch Office. Southern California Standard Guide book, by the Los Angeles Times. Price $2.00; by mail, 10c extra. Address Times-Mirror Printing and Binding House, 110 N. Broadway, Los Angeles.

Open air millinery school; learn how to make your own hats. Pupils fitted for positions. Lillian Byrd, 903 So. Broadway. Phone A4723, Bwdy. 4285.

Mrs. L. C. Shultre would like communication immediately with you about Oral Surgeon Operation. Mrs. Clarence Daugherty, Artesia, Cal.

Dr. Burbon's subject tomorrow, 11 a.m., "Wits and Dreamers: Barrie, Wilde, Yeats." Entrance 50 cents. 1500 South Figueroa street.

Hotel Rosslyn and Natick. Best 25c meal. Sunday eve, 35 cents.

LADEN WITH NEW IDEAS.

Manager of University Club, Back from East, Brings Hints to Help Organization.

"We may not have the biggest club in the country, but when we get into our new quarters we expect to have one of the best," said Manager R. I. Howe of the University Club, yesterday.

Mr. Howe is just back from a three weeks' trip in the East. He combined business with pleasure by making a tour of inspection of many of the big social organizations there, with a view to gathering suggestions to be incorporated in the management of the local club. Much of his time was passed in Chicago, where he visited all the prominent clubs and bought fresh notebooks on every street corner to contain the voluminous and up-to-the-minute information he accumulated.

The returns brimful of brand new ideas that will contribute to the efficiency of the club's management and to the comfort of its members. The club has to do with details of the internal administration, but he is overflowing no tips that will help make the clubrooms in The Consolidated Realty building thoroughly modern.

"Time was," said Mr. Howe, "when I had to get out and scurry around for new members. Now we have to send 'em off with a club. We put our membership limit up from 250 to 500 a while ago, but we were full up almost before it was done. Now we've raised it to 600, and still have a long waiting list."

Construction on the new club rooms is progressing rapidly. Practically all the cement work is in, the mezzanine floor is finished, the ceilings of the main floor are going into place, and all remains to be done besides the hardwood finishing of the interior, C. L. Ross of the Consolidated Realty company said last evening that it was the expectation to have the rooms in readiness by September 1.

AT THE BEACHES.

Patrons of The Times visiting any of the following named resorts during the summer season may have The Times served to them by the regular agent named by notifying either The Times main or branch office or the local agency, at the regular subscription price of 20 cents per week and 75 cents per month.

Santa Monica, A. E. Jackson, No. 1453 Third. Home 1116.

Redondo Beach, W. J. Hess, Wharf No. 1. Home 204.

Long Beach, Milton Doolittle, No. 121 East Ocean avenue. Home 308. S. H. Underwood, No. 14 Locust avenue. Home 853; Sunset 7203.

Ocean Park, H. M. Oerter, No. 123 Pier avenue. Main 1111.

San Pedro, T. B. Stephenson, 117 W. Sixth St. Main 2900; Home 38.

Catalina, Ernest Windle, opposite Hotel Metropole, Avalon.

Idyllwild, Earl Powers, Idyllwild Store.

Coronado Tent City, J. A. Fraser.

VITAL RECORD.

MARRIAGE LICENSES.

The following marriage licenses were issued yesterday. Name and age given.

WILLIAMS—CASAD. Winfield Williams, 36; Annie R. Casad, 30.
DILLON—BAKER. Clyde C. Dillon, 25; Nellie Baker, 18.
PINKLEY—BURGESSER. Walter R. Pinkley, 25; Eva G. Burgesser, 25.
FREDERICO—LEEMAN. James Frederico, 44; Eva Leeman, 40.
DALD—KRIEDER. William Dald, 31; Bertha E. Krieder, 30.
WILKINS—BLAKE. William Lee Wilkins, 31; Vira Lee Blake, 26.
VAWTER—DOYLE. Jamison S. Vawter, 25; Edith E. Doyle, 20.
MENDOZA—MONTEZ. Rafael Mendoza, 29; Maria Montez, 17.
GREENFIELD—KRAMER. Carl S. Greenfield, 29; Mabel Kramer, 23.
WILLIAMSON—ALLEN. Charles R. Williamson, 27; Elizabeth J. Allen, 30.
LOBENSTEIN—WATERBURY. Fred B. Lobenstein, 25; Hazel D. Waterbury, 22.
EVANS—JOHNSON. James D. Evans, 55; Annie Johnson, 62.
MAGNANTO—GARAFFALO. Alfeo Magnanto, 22; Rosie Garaffalo, 16.
ROBBINS—DOUGLAS. Le Roy D. Robbins, 21; Helen O. Douglas, 20.
LLOYD—CLARK. Chester S. Lloyd, 25; Elma P. Clark, 22.
MURRAY—RITTENHOUSE. Charles E. Murray, 35; Evelyn Rittenhouse, 33.
HALL—DANIELS. James W. Hall, 30; Mabel N. Daniels, 20.
GRAVES—QUINN. Willam J. Graves, 30; Mary M. Quinn, 30.
MURPHY—GRAY. John D. Murphy, 27; Jessie M. Gray, 25.
JAGGARD—NORTON. Guy A. Jaggard, 27; May Norton, 22.

BIRTHS.

Names, sex, place and date of birth.

ARLINGTON. Hilda and Chester. Boy. 714 South Hope street. July 5.
BONHAM. Ara and Robert. Boy. 706 North Figueroa street. July 22.
BOSWELL. Leslie and George. Boy. California Hospital. July 22.
BROWN. Inez and Jesse. Boy. 1140 East Fifty-seventh street. July 26.
CHAVARIA. Anna and Marias. Boy. 221½ Brooks street. July 28.
CLARK. Julia and John. Daughter. 5121 Wall street. July 30.
DELGODA. Anita and Camillo. Daughter. 1619 McGarry street. July 22.
KEARNS. Lucy and S. Daughter. 1387 Henry street. July 9.
LYNCH. Josephine and M. M. Daughter. 532 Forty-first Place. July 27.
M'LELLAN. Anna and Robert. Daughter. 676 Echandia street. July 23.
MAESHIMA. Kluno and G. Daughter. California Hospital. July 26.
M'MANUS. Mayme and Burton. Daughter. Methodist Hospital. July 17.
QUINITZ. Marian and Ralph. Daughter. 1170 East Forty-sixth street. July 29.
REDMAN. Ruth and Alpheus. Daughter. 2200 West Adams street. July 1.
SANBORN. Alberta and B. A. Boy. 212 Reno street. July 12.
SIRAN. La Vaughn and Thomas. Boy. 388 North Chicago street. July 24.
THOMAS. Elsie and Albert. Daughter. 1417 South Flower street. July 28.

OFFICIAL DEATH LIST.

Name and place of death—	Age.	Date.
BELLINGER, Frank. Los Angeles	75	30
BOWERS, Elizabeth E. Los Angeles	78	31
BROWN, Walter G. Los Angeles	29	30
CARR, Isaac P. Los Angeles	41	30
EMERY, Margaretta E., Los Angeles	55	31
HATFIELD, Daniel R. Los Angeles	82	31
FITCH, Lillian M. Los Angeles	36	31
HERRIOTT, Fred. Los Angeles	74	30
HILL, John. Los Angeles	37	27
MILLAR, James A. Los Angeles	1	30
MORRIS, Ann E. Los Angeles	68	31
MORSE, Elisa J. Los Angeles	77	30
RALLS, Birna S. Los Angeles	21	29
REES, David W. Los Angeles	41	31
SANDGRUND, Bertha, Los Angeles	71	31
SEALY, John. Los Angeles	74	30

DIVORCE SUITS FILED.

VALZ. Ethel E. from Gus A., desertion.
SCHENCK. Dolly against Daniel B.
FITZGERALD. Nellie against Jno. W.
GERAMIE. Christina against Albert.
GUYNN. Ella against Henry G.
AINSWORTH. Jessie M. against William B.
HARRIS. Ada A. against Thomas J.
ELLIS. Onetta against Alfred.
GIFFORD. J. H. against Emma P.

DEATHS.

With Funeral Announcement

CLARK. At Ocean Park, July 31, Lucius Maltby, aged 62.
Funeral services 1:30 p.m., Tuesday, August 2, from parlors of Bresee Bros. & Todd, corner Main and Ashland, Ocean Park. Interment Woodlawn, Santa Monica.

FITCH. At 1325 Bellevue avenue, July 31, Lillian M. Fitch, beloved daughter of Mrs. Sallie F. McClure, aged 28 years. Funeral from the parlors of Cunningham & O'Connor today at 3:30. Requiem mass at Saint Vincent's Church at 9 a.m. Interment Calvary Cemetery.

HILLS. At the residence of her son, Edwin M., 1670 West Twenty-fourth street, August 1, Margaret Elizabeth Hillis, wife of the late J. R. Hills of New York City, aged 65 years.
Notice of funeral hereafter.

JEFFREYS. In San Mateo, July 24, John Henderson Jeffreys, beloved husband of Eliza M. Jeffreys and father of John Henderson Jeffreys, Jr., Herbert M., Winifred M., Katharine M., and the late Trevor Jeffreys, a native of Liverpool, Eng., aged 66 years.

LABONGE. At his residence, 1917 West Twenty-second street, July 31, Alex F., beloved husband of Annie; father of R. F. and C. A. Labonge, and brother Mrs. Francis Reich; aged 67 years.
Funeral today at chapel of E. E. Overholtzer-Sons Company, Pico and Grand avenue, 2 p.m. Rev. C. T. Scholz officiating. Interment I.O.O.F. Cemetery. Friends invited.

MILLAR. In this city, July 30, James A. Millar, Jr., aged 1 year.
Funeral from the chapel of Pierce Bros. & Co., 810 South Flower street, August 2 at 3:30 p.m.

O'DONNELL. In this city, August 1, Thomas O'Donnell, aged 38 years. Funeral from the chapel of Pierce Bros. & Co., 810 South Flower street, August 2 at 1 p.m.

REES. Dr. David W. Rees of Needles, Cal., beloved husband of Margaret M. Rees and son of Louis Rees, at California Hospital, July 31, 1910, aged 41 years.
Funeral Tuesday, August 2, at 2 p.m., from chapel of Peck & Chase, 1209 South Figueroa. Interment Rosedale Cemetery.

SCHMITT. In this city, July 30, Leon, beloved husband of Jennie Schmitt, father of Mrs. Edward Zobelein, Charles, Marguerite and Leona Schmitt, a native of France, aged 56 years.
Funeral from the parlors of Cunningham & O'Connor, 1631 South Grand avenue, Wednesday, August 3, at 9:30 a.m. Requiem mass at St. Joseph's Church at 10 a.m. Interment, Calvary Cemetery.

SKILLMAN. At Ocean Park, 2514 Fifth street, Mary Ann Skillman, age 67.
Remains at Ocean Park, parlors of Bresee Bros. & Todd. Interment Sacramento.

STUMP. At 612 North Soto street, Mary Stump, aged 79 years.
Funeral notice later.

STURGES. In Los Angeles, August 1, Adella Sturges, sister of S. C. Sturges of this city.
Funeral from the chapel of Pierce Bros. & Co., Wednesday, August 3, at 10 a.m. Friends are invited.

WILCUT. At San Luis Obispo, July 30, Charles H. Wilcut, aged 37 years.
Funeral from the chapel of Pierce Bros. & Co., 810 South Flower street, August 2 at 2 p.m.

WILLIAMS. Beloved husband of Cynthia and father of Marie Manahan, passed away at 2:20 p.m., August 1, 1910. Elgin (Tex.) Atlanta (Ga.) and Tupelo (Miss.) papers please copy.

LODGE NOTICE.

VALLEE DE FRANCE LODGE, NO. 329, F. & A. M. First degree Wednesday, August 3, 1910, 8 p.m., corner Figueroa and Pico. L. CURTET, secretary.

Buy a Solid Gold Brooch Today for About Half

Read the prices below and note the astonishing reductions. They are absolutely genuine and bona fide. The sale of the J. P. Watton Co.'s wholesale stock makes these prices possible. Take advantage of this saving occasion.

$4.50 Solid Gold Brooches $2.25
$7.50 Solid Gold Brooches $4.25
$14 Solid Gold Brooches $8.00
$20 Solid Gold Brooches $12
$30 Solid Gold Brooches $16

GENEVA WATCH AND OPTICAL CO.
305 South Broadway

COOL BEER
For Hot Weather
Choice of any local brand. Delivered free, any part of city. Per dozen quarts, if bottles are returned. $1
Southern California Wine Co.
Phones— 104; Main 332.
518 SO. MAIN STREET.

"The Exclusive Specialty House."
Myer Siegel & Co.
251-255 SOUTH BROADWAY.
Women's Petticoats at 1/3 off
We offer ALL silk underskirts (our guaranteed line excepted) at a discount of ONE-THIRD.
Included are silk taffeta, messaline, jersey tops, dresden, black and a good range of colors.
Women's Pure Silk Stockings
Special $1.10 A pair
"Siegel's for Women's and Children's Wear"

"TOO MUCH JOHNSON."

Negro Preacher Reminds Flock That Black Race Is Slopping Over Since Reno Fight.

[ASSOCIATED PRESS DAY REPORT.]

PITTSBURGH, Aug. 1.—"Too Much Jack Johnson" was a theme of a sermon by the Rev. A. A. Bergil, the negro pastor of the Warren African Methodist Episcopal Church last evening.

"I believe the members of my race have gone far enough in their jubilant spree over the victory at Reno," he said.

"Too much Johnson has made us mad. The negro is still a missionary people, and will be for many years to come.

"Consider that it took the white race 2000 years to get where it is, and it is still far from perfection. We have harder battles to fight than those of the prize ring. Let the sober mental sides of our natures get a proper hearing. There has been absolutely too much Johnson on our lips and perhaps in our hearts."

THREE BILLS UNDER SUSPICION.

Illinois Legislative Investigation Will Be Resumed Today by Sangamon County Grand Jury.

[ASSOCIATED PRESS NIGHT REPORT.]

SPRINGFIELD (Ill.) Aug. 1.—The Legislative investigation will be resumed tomorrow morning by the Sangamon county grand jury.

Twelve witnesses have been summoned to apear here tomorrow and it is understood testimony will be heard relative to three bills, which were defeated in the Forty-sixth General Assembly. These are the slot machine bill, the "loan shark" bill and the measure permitting children to be employed in theaters.

The wages of thousands of paper-mill workers in New Hampshire, New York State, Vermont, Maine and Massachusetts were advanced an average of 5 per cent. yesterday by the International Paper Company. The raise was one of the conditions of the agreement which ended the protracted strike in several States last spring.

Scottish Rite Funeral.

THE funeral of Sir. Samuel Louis Rumsey of Denver, Colo., Past Commander in Chief of Hawaiian Consistory, No. 1, of Honolulu, H. I., will be held in the Scottish Rite Cathedral, Tuesday, August 2, 1910, at 2:30 p.m.
D. E. BARCLAY, Secretary.

UNDERTAKERS.
We Have Removed to
Our new parlors, corner 12th and Hope streets.
ORR & EDWARDS CO.
Sterling R. Boothe, Pres. and Treas.
John D. Faris, Vice-Pres. and Sec.

Peck & Chase Co., Undertakers.
1213-15 S. Figueroa st. Lady assistant. National Casket Co. caskets. Tel. Main 61, 32717.

50 H.-Power Auto-Ambulance.
Connell Company, undertakers, 1051 South Grand avenue. Home F1425, Main 8455.

Robt. L. Garrett & Co., Undertakers.
No. 1237 South Flower street. Main 75, F1235.

DAYLIGHT STORE. SUNSET M. 7021; HOME 10132
Jacoby Bros.
331-333-335 South Broadway.
"SOMETHING NEW EVERY DAY."

King Cotton Sale
Sample Handkerchiefs Near Half
AN ENTIRE sample line of one of New York's foremost handkerchief manufacturers, purchased at one-half and less than half. Includes superb assortments of plain, sheer, hemstitched sorts, hand-embroidered Ardennes and hand-made Armenian squares with fancy lace edges; also convent-made, hand-embroidered pieces. Sale price as follows:
Regular 20c Handkerchiefs 10c
Regular 25c and 35c Handkerchiefs. 19c
Reg. 50c, 65c and 75c Handkerchiefs. 39c
Regular $1.00 and $1.25 Handkerchiefs. 59c

Our Eighth Semi-Annual King Cotton Sale in Full Swing
THE moving around of departments incidental to alterations makes this by far the most important King Cotton Sale we've ever held. Prices are forced down to cost and less for merchandise of every sort, large lots—and there are many of them this season—small lots, broken sizes, ends of lines and remnants, all included. Many lots will be disposed of irrespective of cost, original selling or former special sale prices. Downright reductions such as we have made throughout the entire store have seldom been heard of. The broad avenue of opportunity is lined with economies that court the very closest scrutiny by the shrewdest of shoppers—here is only a page full of evidence, though many more could be printed.

Big Savings on Muslins and Sheetings
36-inch Absorbent White Gauze, yd. 4c
36-inch Bleached Muslin, yd. 8c
36-inch Cambric Muslin, yd. 9c
36-inch Unbleached Muslin, yd. 8½c
36-inch Berkeley Cambric, yd. 12½c
42-inch New York Mills Sheeting, yard 15c
5-4 Bleached Sheeting, yard 16c
6-4 Bleached Sheeting, yard 20c
7-4 Bleached Sheeting, yard 23c
9-4 Unbleached Sheeting, yard ..26c

25c White Victoria Lawn 15c
40 INCH white lawn; extra fine thread; grass bleached. Tuesday 15c a yard; limit 10 yards to a customer; no telephone orders; none C. O. D.

King Cotton Sale
1000 Dozen Lingerie and Tailored Waists at Below Factory Cost
AN unsurpassed variety of dainty, fresh, stylish, new garments. Some are samples, others special purchase lots and many selected from regular stock. Every piece represents a saving worth making. Fourth Floor.
Tailor-made Lawn, Madras and Crossbar Waists in a score of pretty patterns; also the daintiest lace and embroidery trimmed Lingerie Waists that retail regularly up to $2.00 at 95c
A great lot of 250 dozen beautiful Lingerie Waists in a host of charming designs; attractively trimmed with pretty laces and embroideries; values up to $4.00 at..... $1.50
A clean-up of 285 dozen Lingerie Waists; some of the most exquisite creations selling this season at $3.00, $3.50, $4.00 and $4.50 are to be found in this lot at.. $1.95
"Royal" Sample Waists; every woman knows how desirable "Royal" Waists are; 60 dozen of the handsomest tailored and lingerie models; some slightly mussed; values to $6.00 at $2.45
Lingerie Waists of finest mull and batiste, many hand-embroidered. Regular $5.00 values. Tuesday at $2.95
A canceled order of Waists shipped by mistake. The most charming lingerie models imaginable. $6.50 values $3.95
The very highest character of Lingerie Waists selling regularly at $7.50 and $8.50. Tuesday priced $4.95

King Cotton Sale HIGH GRADE UNDERMUSLINS
A $3000 sample purchase, here just in time for our King Cotton Sale, coupled with hundreds of garments from our regular stock, short lots, broken lines and accumulations from past sales. The entire collection divided into seven unmatchable assortments. Sale 4th Floor.
EVERY garment is strictly high grade; made from selected muslins, cambrics and longcloths and cut is generously full and roomy. The sewing and workmanship in general is of the highest order. Trimmings of finest laces and embroideries are lavishly and artistically employed. Scan the price list.
Values to 50c Corset Covers and Drawers 21c
Values to 75c Corset Covers and Drawers 39c
Values to $1.50 Corset Covers and Drawers 69c
Values to $1.50 Gowns and Skirts now 79c
Values to $2.00 Gowns, Skirts, Combinations and Chemises... 95c
Values to $3.00 Gowns and Skirts now $1.29
Values to $3.95 Gowns, Skirts, Combinations and Chemises $1.95

300 Dozen Lisle, Silk Lisle and Maco Stockings 25c, 35c, 50c, 75c Values, Pair 19c
POSITIVELY the greatest hosiery event of the season. It is the season clean-up of all short lines, odd lots and broken sizes from our regular stock as well as sample lines and other accumulations. Come in black, plain and lace ankle effects; also tans and colors. Values to 75c. Pair 19c.

King Cotton Sale
Women's Lingerie and Tub Dresses and Children's Wash Dresses and "Paul Jones" Middy Blouses, 3d floor
Savings exceed 1-3 and in many instances 1-2.

Women's Stylish Tub Dresses
Values up to $9.50 Tuesday $4.95
Values up to $19.50 Tuesday $7.95
THE very latest and most attractive styles in Linen, Lawn, Chambray and Gingham; lace and embroidery trimmed; colors include pink, blue, lavender, tan and white.
Values to $24.50 Lingerie Dresses $12.50
Effects; panel, tunic and waistline effects; come in pink, lavender, BEAUTIFUL one-piece styles in allover lace and embroidery effects and white. Also a splendid assortment at $16.50; worth almost double.
Values to $16.50 Linen Suits $7.95
JAUNTY dressy models in linene, rep, crash and pure linen; strictly plain tailored and fancy collar effects; in blue, lavender, natural, brown and white. Values to $16.50 Tuesday $7.95.
Children's Dresses and Middy Blouses
Regular $2.00 "Paul Jones" Middy Blouses in white galatea, with blue sailor blouses; all sizes. Tuesday $1.50
Regular $5.00 Wash Dresses for children from 6 to 12 years, most wanted materials, prettily trimmed $2.65
Regular $3.50 Wash Dresses in gingham, rep and other materials; all styles in the lot; sizes 6 to 8 years $1.65
Regular $7.50 Wash Dresses for children from 8 to 12 years. Lawns, ginghams and swisses; lace and embroidery trimmed $3.65

King Cotton Sale Extra Specials
Bargain Basement Tuesday
75c White Jean Corsets; new models; all sizes, pair 50c
65c Men's "Jack Rabbit" work and negligee shirts 39c
$1.00 Men's "Jack Rabbit" work and negligee shirts 65c
1200 regular 25c imported jeweled hat pins 8c
200-yd. spools white cotton thread, Nos. 40, 50, 60, spool 1c
$1.75 mercerized black petticoats, 18-inch flounces $1.39
$1.00 black percaline petticoats; extra full cut 69c
Regular 15c misses' fast black ribbed hose 9c
Values to $1, odds and ends in handbags 12½c
20c Children's good quality muslin drawers 12½c
$7.50 Women's lingerie, rep and chambray dresses $3.95
$5.00 Women's tailored linen and lingerie dresses $2.65
Regular $1.50 and $2.75 white duck skirts at 89c
Regular $1.00 Women's White Duck Skirts Tuesday 65c
Tailored Linene Waists, regular values to $2.00 ..... 95c
Regular $2.50 Tailored Natural Linen Waists $1.50
Stylish Lingerie Waists. Regular values to $2.00 ..... 95c
50c Children's Blue Chambray Rompers; trimmed in red 39c
1000 Hat Shapes and Straw Sailors—Values to $3 Tuesday 15c
THE most remarkable bargain offering ever given out from Jacoby's Daylight Basement. Highest grades of Rough Straw Hats and Sailors in the very best shapes and colors; values to $3.00; while they last Tuesday your choice at 15c.

The Owl Drug Co
Original Cut-Rate Druggists
Best Qualities. Lowest Prices.
Cor. Fifth and Broadway
625 Broadway. 320 S. Spring

BRENT'S
712-714-716-718 So. MAIN ST.
THE GREAT CREDIT HOUSE.
Real Spot Cash Prices
EVERYTHING FOR THE HOME
Furniture—Rugs—Stoves

Bathing Caps
50c Values—Today 25c
Boswell & Noyes
3rd and Broadway

Cemeteries.

INGLEWOOD PARK CEMETERY
Lies outside the city limits, on the Los Angeles and Redondo Ry. 200 acres of perfect land with improvements outclassing any cemetery on the Coast.
207 S. Broadway, Room 702. Phones—F2303; Main 4659. Supt., Phone A9593.

HOLLYWOOD CEMETERY
Rolling lawns, trees, shrubbery, and beautiful lakes.
MODERN IN EVERY RESPECT.
Situated in the most beautiful section of Southern California the ideal location just inside Los Angeles city limits. Melrose and Colegrove car lines to grounds.
A CEMETERY THAT IS SELECT.
A1131. 208 Laughlin Bldg. Main 301. Cemetery Phones—59055, Hollywood 522.

EVERGREEN CEMETERY
(The Los Angeles Cemetery Assn.)
Boyle Heights, near city limits. Operated under perpetual charter from Los Angeles city. Modern chapel and crematory.
Office, 330 Bradbury Building.
Phones—Main 652; A5468.
Cemetery—Home D1088; Boyle 9.

ROSEDALE CEMETERY
An Endowed Memorial Park, noted for its natural beauty; Endowment Fund for perpetual care, over $250,000; modern Receiving Vault, Chapel, Crematory and Columbarium; accessible. City Office, Suite 302-306 Exchange Bldg., N. E. cor. 3rd and Hill sts. Phone Main 909. A3529. Cemetery Office, 1831 West Washington st. Phones 72858, West 86.

FOREST LAWN CEMETERY
NON-SECTARIAN
FOREST LAWN

It certainly would. Or it might make the trees leave, or the cow shed, or the milk pale. Still all of this is in the East, 3000 miles away from us. Right here at home there's our SEMI-ANNUAL CLEARANCE SALE to think about. And the values that it contains would make an auctioneer jealous. It's a chance to get B. & K. tailoring at a big saving. $25 and $23 suits, $19; $30 and $28 suits, $24. Vest and trousers at a saving of 15% to 25%.
A. K. BRAUER SUCCESSOR TO
BRAUER & KROHN
"TAILORS TO MEN WHO KNOW"
128-130 S. SPRING
COR. FIFTH & SPRING. 1141 8-MAIN

Every Brock & Feasans Watch Is Sold Under A Brock & Feasans Guarantee

Big Shoe Sale
Special Bargain Tables in Basement today and tomorrow.
MAMMOTH SHOE HOUSE
519 South Broadway.

Ivers & Pond and Pease Pianos
Holmes Music Co.
422 SOUTH BROADWAY

Talking Machine EASY TERMS
J. B. Brown Music Co.
642 South Broadway

MULLEN & BLUETT CLOTHING CO.
Corner Broadway and Sixth Sts
THE QUALITY STORE

Knabe Pianos
The Wiley B. Allen Co.
416-418 So. Broadway.

"The New Standard Encyclopedia" is guaranteed to be new and complete. A University Society Consultation and Membership Certificate, entitling the holder to many benefits and privileges and good for three years, goes with each set. This certificate keeps the Encyclopedia up to date. Send postal to Times Encyclopedia Club, Times Bldg., for information.

ASTHMA
Suffocating agony, Difficulty in Breathing, Choking Sensation, Asthma, most aggravated and long standing cured with
Bryan's Great Remedy
Get It. Try It. Be sure it is
BRYAN'S ASTHMA REMEDY
25 and 50c Boxes
at Best Druggists. Trial on request. Bryan's Drug House, Rochester, N. Y.

"THE LEADING MILLINERY HOUSE OF LOWER BROADWAY"
SCOFIELD MILLINERY CO.
737 SOUTH BROADWAY

Dennis O'Brien
The Irish Tailor
Knows His Business
Opposite Orpheum
222 So. Spring Street.

UNIQUE
Cloak and Suit House
245 South Broadway

3 YEARS ECLIPSE OF PRICE PROFITS
MATCHLESS VALUES IN MEN'S GOODS
LOWMAN
131 So. Spring

WALTER E. SMITH
Grocers
Smith's Hotel Blend Coffee, Per lb. 25c
Roasted fresh daily.
216-218 SO. SPRING ST.
Main 8673 Home

10c a Button—$1 a Week
Dutchess Trousers
AT
Silverwoods

DID YOU EVER USE
Carbon Briquets
Let Us Send You a Trial Order
Los Angeles Gas & Electric Corporation

GUARANTEED 10 YEARS GOOD PIANOS
$5. DOWN $1. PER WEEK
NO INTEREST
MONEY BACK IF NOT SATISFACTORY
FITZGERALD MUSIC CO.
523 SO BROADWAY.

STAYON BLACKENED GLASSES
Fitted by our expert Optician, Dr. [illegible] burn. Ground to order. Glasses at reasonable prices.
THE WHITLEY JEWELRY
347 So. Broadway.

The Walker Portable
400 AND UP
Asbestos Lined
See it at [illegible] Grand ave.
We can ship house tomorrow.
P1956; P.O. Box [illegible]

CALIFORNIA FURNITURE CO.
BROADWAY NEAR SEVENTH
EXCLUSIVE AGENTS
GLOBE-WERNICKE ELASTIC BOOK

[illegible] Tutorial Section—[illegible]
[illegible] SIXTY-SIXTH YEAR.
W. B. Black
DRY GO
RELIABLE GOODS AT
Our Big Rec
Rugs and
[illegible] has been sizzling and boiling ever
[illegible] opened Monday morning. The
[illegible] windows and mentioned in our S
[illegible] economically inclined. Two
[illegible] more important purchasers on M
[illegible] buy about just two of the new
[illegible] Tuesday:
$12.50 Artistic R
[illegible] seven of absolutely new, clean
[illegible] ivory, and made up into HEA
[illegible] use these with the light-weig
[illegible] The size is 8x10 feet.
10,000 Yards of 30
[illegible] variety almost without limit awa
[illegible] Swiss, Scrims, Cretonnes, C
[illegible] so on, in most every color an
[illegible] draperies. Buy Tuesday.

You Can Trust Black
[illegible] can trust all of them. You c
[illegible] the regular way, or as special ba
[illegible] Glove Department has been a
[illegible] up the public's confidence in th
DOGSKIN WALKING OR DR
[illegible] clasp, pxm seam, tans, reds and
A NEW LOT OF DENT'S
[illegible] clasp with pxm seams and spear
5½-In. Reg. 40c Taffe
[illegible] here in a nice assortment of da
[illegible] good quality and weight for either
[illegible] use.
85c Stamped T
[illegible] a half dozen with you on you
[illegible] sitting in some idle hours on them
Twenty dozen of these fine p
[illegible] stamped in various pretty designs
[illegible] Dept., Third Floor.
REMOVAL
Half a Doz
Pianos Sellin
From
Specially Offered
the Flat Price of
$185
[illegible] today and tomorrow we are
[illegible] ing to offer the above Pianos
[illegible] at this very low price. We re-
[illegible] from naming the makes of thes
[illegible] instruments. They are well known Pianos
[illegible] us in the future, and we do not
[illegible] get values by advertising names.
[illegible] and new instruments. Terms can
[illegible] $10 monthly.
Kranich & Jewett, K and O
Farrand a
Most Fav
[illegible] addition to above, dis- [illegible] nts of $75 [illegible] $50 will be [illegible] on these [illegible] known [illegible]
For th [illegible] counts [illegible] way Pi [illegible] during
Geo. J. Bi
Steinway, Cecilian and
345-347 South S
[illegible] want Upholstered Furni

GUST 2. 1910—[PART I

rchiefs Near Half

foremost handkerchief manufactur-
uff. Includes superb assortments of
red Ardennes and hand-made Ar-
ent-made, hand-embroidered pieces.

35c, 65c and 75c Hand-kerchiefs. 39c

Regular $1.00 and $1.25 Hand-kerchiefs. 59c

Full Swing

portant King Cotton Sale we've
—and there are many of them
be disposed of irrespective of
de throughout the entire store
t the very closest scrutiny by
rinted.

Sale

nd. in

ish Tub Dresses

9.50 Tuesday $4.95
19.50 Tuesday $7.95
ttractive styles in Linen, Lawn,
e and embroidery trimmed; colors
an and white.

ingerie Dresses $12.50

tline effects; come in pink, laven-
in allover lace and embroidery ef-
d assortment at $16.50; worth al-

0 Linen Suits $7.95

ene, rep, crash and pure linen;
cy collar effects; in blue, lavender,
ues to $16.50 Tuesday $7.95.

s and Middy Blouses

Regular $2.50 Wash Dresses in gingham, rep and other materials; all styles in the lot; sizes 6 to 9 years $1.65

Regular $7.50 Wash Dresses for children from 8 to 12 years. Lawns, ginghams and swisses; lace and embroidery trimmed $3.65

le Extra Specials

ement Tuesday

models; all sizes, pair..... 50c
and negligee shirts..... 33c
and negligee shirts..... 45c
d hat pins..... 5c
ad, hook, 40, 50, 60, spool..... 1c
ts, 12-inch flounces..... $1.09
extra full cut..... 69c
ibbed hose..... 9c
handbags..... 12½c
in drawers..... 12½c
chambray dresses..... $3.95
lingerie dresses..... $2.65
lock skirts at..... 95c

1000 Hat Shapes and Straw Sailors—Values to $3 Tuesday 15c

THE most remarkable bargain offering ever given out from Jacoby's Daylight Basement. Highest grades of Rough Straw Hats and Sailors in the very best shapes and colors; values to $3.00; while they last Tuesday your choice for 15c.

35 YEARS ECLIPSE OF THE NIGHTS
MATCHLESS VALUES IN MEN'S GOODS
LOWMAN
131 So. SPRING

WALTER E. SMITH CO.
Grocers
Smith's Hotel Blend Coffee. Per lb..... 25
Roasted fresh daily.
216-218 SO. SPRING ST.
Main 8673 Home 10

10c a Button—$1 a Night
Dutchess Trousers
AT
Silverwoods

DID YOU EVER USE
Carbon Briquets?
Let Us Send You a Trial Order
Los Angeles Gas & Electric Corporation

GOOD PIANOS
$5. DOWN $1.25 PER WEEK
NO INTEREST
MONEY BACK IF NOT SATISFACTORY
FITZGERALD MUSIC COMPANY
523 SO BROADWAY.

$1.5 Gold Fi Glasses
WHITLEY JEWELRY
347 So. Broadway.

e Walker Portab
See it at 44
400 AND up Grand ave.
We can ship house tomorrow
Asbestos Lined P1916; P.O. Box

CALIFORNIA FURNITURE CO.
BROADWAY NEAR SEVENTH
EXCLUSIVE AGENTS
GLOBE-WERNICKE ELASTIC BOOKCASES

Editorial Section—The City and State. Part II—Local News Sheet—10 Pages

The Los Angeles Times

XIXTH YEAR. TUESDAY MORNING, AUGUST 2, 1910. On All News Stands, Trains and Streets. 5 CENTS.

N. B. Blackstone Co.
DRY GOODS
RELIABLE GOODS AT POPULAR PRICES.

Our Big Reduction Sale
Rugs and Draperies

as been sizzling and boiling ever since the doors of the Store ened Monday morning. The values shown in the show-indows and mentioned in our Sunday ads. attracted crowds economically inclined. Two hotelkeepers were among the ore important purchasers on Monday forenoon. Let us tell ou about just two of the new "Blackstone Bargains" for uesday:

$12.50 Artistic Rag Rugs $8.50

oven of absolutely new, clean cretonne rags, torn at the ctory, and made up into HEAVY-WEIGHT rugs. Don't nfuse these with the light-weight, flimsy imitations offer-. The size is 8x10 feet.

10,000 Yards of 30c Draperies 19c

ariety almost without limit awaits you. Madras, Art Tick-, Swiss, Scrims, Cretonnes, Curtain Nets, Moire Sateens d so on, in most every color and shade for pretty fascinat-draperies. Buy Tuesday.

A Double Sale of Assorted Waists At $1 and $2

They're mussed from handling and counter display; some are soiled, but most every style in the lot is good. Don't expect to find every style in every size, but there's a good run of sizes in the combined assortment. There are waists here that cost us a great deal more, double in some cases, than the price we're offering them at JUST FOR TODAY.

You Can Trust Blackstone's Gloves

ou can trust all of them. You can trust them whether sold the regular way, or as special bargain values, such as these. ur Glove Department has been a powerful factor in building up the public's confidence in the House of Blackstone.
DOGSKIN WALKING OR DRIVING GLOVES $1.25
clasp, pxm seam, tans, reds and browns. Really splendid.
A NEW LOT OF DENT'S GLOVES AT $2.00
clasp with pxm seams and spear back. "Dent's are best."

5½-In. Reg. 40c Taffeta Ribbon 25c

's here in a nice assortment of dark and light colors, and in od quality and weight for either millinery, sashes or hair w use.

85c Stamped Towels 65c

ake a half dozen with you on your vacation. You'll enjoy tting in some idle hours on them.
Twenty dozen of these fine pure linen huck towels, amped in various pretty designs for embroidering. Art ept., Third Floor.

REMOVAL SALE
Half a Dozen Good Pianos Selling Regularly From $250 to $350
Specially Offered at the Flat Price of
$185

day and tomorrow we are ng to offer the above Pianos his very low price. We re- in from naming the makes of these instru- nts. They are well known Pianos of makes that will be sold us in the future, and we do not care to jeopardize future rket values by advertising names. Remember, they are all nd new instruments. Terms can be arranged to suit—$6, $10 monthly.

Kranich & Bach, Sohmer
Jewett, Kurtzmann
and Other Pianos—
Farrand and Other
Player Pianos—
Most Favorable Terms

Steinway

For the first time special discounts will be offered on Steinway Pianos—these will be in force during our Removal Sale only.

Geo. J. Birkel Co.
Steinway, Cecilian and Victor Dealers
345-347 South Spring Street

Elegant Upholstered Furniture Company

"FLY COPS."

COME-AND-GO SECRETARIES.

One Appointed in Morning Fired in Evening.

May's Scalp Quickly Lifted by Police Board.

Case of Sergeant Promises Another Scandal.

Executive secretaries to the Chief of Police are treading on each other's heels so fast are they bounced out of the headquarters. Yesterday morning John P. Steele, who has held the office several months, resigned, as promised last week, and his place was filled by the appointment of Patrolman O. H. May, who had been detailed on clerical work at the station. May has acted secretary several times and the appointment occasioned no surprise.

But before May was comfortably seated in his chair he received notice to appear before the Police Commission last night, and when he appeared found that his resignation was demanded. It took only a few minutes for him to be out of the executive secretaryship and off the force entirely.

The reason announced is that he had circulated a report that Police Commissioner John Topham had acquired a half interest in the Annex Bar, run by Andy Lenox, at Sixth and Alameda streets, in consideration of getting a permit for the place. May explained to the commission that he had gained his information from Lenox, and that he had not vouched for its truth. In a stormy session with the commission he ended by tendering his resignation from the force, and it was accepted.

FALSE, SAYS TOPHAM.

"The statement is an absurd falsehood," said Topham, after the resignation was received. Topham says May admitted to the commission that he had been acting in the interests of former Capt. Broadhead.

May left the session after a scene with Steele, his predecessor as executive secretary, whom he accused of informing the commission of the Topham statement. But it is understood the statement was made by May to Hugh Scott, a relative of Topham's, who is employed as bulletin clerk at the station. At any rate May did not deny making the statement, and left saying he would prove it.

Lenox, the proprietor of the saloon, is absent on a fishing trip and could not be reached. His barkeeper said no one but Lenox has an interest in the business.

Steele's resignation was accepted without comment. It declared that the Chief had accused him of an error in making up the annual estimates for which he was not responsible, as he had nothing to do with this work. He said he would resign with the understanding that his record is "absolutely clean," or he would demand a trial. the commission took no notice of the resignation other than to accept it.

Last night Chief Galloway admitted that he cannot appoint secretaries as fast as they resign.

It was expected that the resignation of Sergt. Adams would come before the Commission but it didn't. He tendered it yesterday afternoon, but later, acting under the direction of the Commission, the Chief held it up and restored Adams to duty pending further investigation. It is believed Adams will have to face a trial later on when the investigation, which is understood to promise another police scandal, is completed. At least members of the Commission said last night a resignation will probably not be accepted.

OUT ON BEATS.

Not only this, but Detectives Tom Rico and Talamantes, who hav been in that bureau many years, were demoted and sent out on beats by order of the Commission. No charges were made against them, but the Commission intimates that there was good reason. It was denied that they were reduced because they had arrested De Lara, the Mexican red, over a year ago when he was mouthing at the Plaza, but police circles regard this as the real reason. But it was pointed out that it was Louis Rico, not Tom, who aided in that arrest.

Rico and Talamantes filed petitions asking that their status and pay as detectives be not disturbed, as they have been on the force many years and wish to preserve their pension rights. Detectives receive $150 a month and patrolmen $102. The request was referred to the City Attorney. A peculiar feature of both petitions was that each man declared himself physically unable to walk a beat and do a patrolman's duty, each saying he had been injured in the line of duty.

The one pacific event of the roster erasures was the resignation of Patrolman F. E. Walker, who regards the police work as too strenuous, and wishes to return to his post in the fire department. He was commended when the resignation was accepted by the Commission.

Patrolman W. W. Fletcher, who was accused of annoying a woman, was reprimanded and restored to duty.

License Inspector Varey, who was accused of using rough language to V. J. North, an insurance agent, whose license tax Varey was trying to collect, was defended by City Prosecutor Eddie, who was supposed to present the testimony for the prosecution. Eddie examined North and then called Varey's witnesses. The Commission was about to act when other witnesses against Varey who had not been called by Eddie rose and asked what they were there for. The Commission heard them. It found that Varey had again violated the rules of decency in performing his work, and he was warned that another complaint will not be ignored. There was a palpable effort on the part of Varey's political friends, headed by License Collector Taggart, to make him appear a martyr. Varey undertook to argue with the Commission that violent language is necessary, but he was tartly informed by Commissioner Davidson that "molasses will catch more flies than vinegar."

As nearly as could be learned from Chief Galloway yesterday, the reduction of Talamantes and Rico from the rank of detectives to that of patrolman was "for the good of the service," placed in jeopardy by the alleged

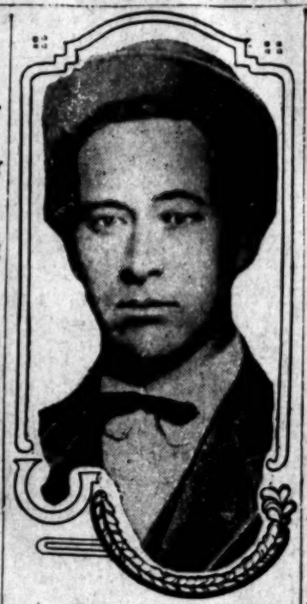

Ex-Patrolman May,

who was appointed executive secretary of the police department yesterday morning, and forced to resign from the force last night.

sponsible for a "crux," which the Chief explained to be "an accumulation of things."

"This is just one of the moves of the department that is supposed to be for the good of the service," said the Chief. "No one has been considered for the vacancies caused by these transfers. These transfers were made by the order of the Police Commission. I don't know what the grounds were. The commission provided the grounds. I don't think that Detectives Captain Flammer knew anything about the transfers.

"All changes come through a crux. A crux is an accumulation of things I have never heard of De Lara and I don't know De Lara, whoever he is, had anything to do with it."

Here the Chief stopped to scold a reporter for using the words "dope" and "canning" in discussing the question.

"Those words are not grammatical," he said. "They are only three or four years old."

"Has any one been appointed to take the place of Steele as your executive secretary?" he was asked.

"No," he answered. "May will be in the office only for a few days. Now, please don't expect me to explain anything. I have been brought up in a school where you must be in thorough harmony with the powers that be. It may be that the powers that be are wrong, but you must be in harmony with them all the time. I am in thorough harmony with the Police Commission and will do whatever I am told. The changes the commission wishes to make are simply made through me."

Talamantes was appointed to the force about eighteen years ago. Rico has been in the department about twelve years and was made a detective about eight years ago.

WILLING.

ROCKY ROAD TO CITY'S HARBOR.

HIGHWAY COMMISSIONERS FIND HARD TRAVELING.

Supervisors Insist Upon Boulevard Work and There Is a Great Scramble for Crushed Stone and Contractors May Go Outside County for Paving Material.

The county's share of the harbor traffic highway will be built in short order if the big talk which was made at yesterday's session of the Board of Supervisors was sincere.

There are many indications that the officials meant what they said when they ordered the Highway Commission to get busy and show them where they could get material to begin construction of the improvements immediately.

Commissioner Marsh scurried forth yesterday afternoon in search of a large quantity of crushed rock, this necessary ingredient of the pavement which will be spread, being at this time scarce.

R. D. Woods and George Van Sycle appeared before the Board of Supervisors yesterday as spokesmen for a number of representatives from the beach towns. They attacked the Highway Commission and entered a plea for a good road to be built without delay.

The Supervisors would not stand for the slurs cast on the commission, but promised that the pavement would be put down as soon as it is in the power of man to do so.

"Tus" Eldridge, who has been accused of having held back this piece of road while he was getting plenty of improvements in his district, went on record as being in favor of giving the residents of this part of the county what they deserved, if they had to dig the rock out of the bottom of the Pacific.

Where the large amount of crushed stone required can be obtained is a problem, as it is not feasible to take it from the other roads, which are in the process of construction. In fact, the Highway Commission had been puzzling for several months over this very question and had come to the conclusion that it would have to wait until the quarry at San Dimas was in full working order.

The Supervisors have heretofore favored bidders who are residents of this county when they desired to let a contract, but they are determined to get the stone, no matter how far it has to be hauled, if it can be delivered for a reasonable price.

The boulevard extends from South Main street to the limits of Wilmington. It ends three miles from the water front. The remaining distance is sandy and the road would be practically worthless if the link to the sea is not improved. It is up to the city to build the last stretch and plans for carrying forward this work are now being devised by the municipal authorities.

WONDERFUL.

DEATH STARES THEM IN FACE.

Woman's Scream Freezes Blood of Auto Party.

When Machine Stalls, She Sees Engine Upon Them.

Leap Saves Lives, Gasoline Fires Coaches.

A terrorizing scream, a convulsive leap, and four persons stood with the fear of death in their eyes, as a Santa Fé train struck the automobile they had just vacated, and smashed it into kindling wood.

Search the pages of local history, and the accident yesterday morning that deprived Homer Chapman of No. 1740 Lennon avenue, this city, of a Lozier machine, has no parallel.

But for the warning scream, Mr. and Mrs. Chapman, their son, Joseph, and the latter's companion, Dewey Janney, would have been hurled into eternity. The results were equally as terrifying. For when the engine struck the automobile, the gasoline tank burst, and the fluid igniting, the coaches of the still moving train were enveloped. A panic ensued among the passengers.

Their miraculous escape from death, the flames leaping and enshrouding the train, froze the blood in the veins of what was a moment before a happy touring party. Then when reaction set in, the strong man, the woman and the youths were weak as water. It was one escape in a thousand.

Mr. Chapman and party were on their way to San Diego. The big Lozier machine traveled smoothly. Danger was a million miles away from their thoughts. But it was present, near at hand. East-bound Santa Fé local train No. 42, which left Los Angeles at 8:30 o'clock yesterday morning, bound for San Bernardino, was bowling along on time. Fate timed it so that the automobile should approach the crossing at Michigan and Minnehaha avenues, just west of Glendora, and become stalled, just as the train bore down upon it.

The front wheel of the Lozier got wedged in the rail, and Mr. Chapman bent his energies to extricate it. The other occupants of the car watched him. He threw on the high gear, but the rear wheels spun idly in the sand, without taking hold.

The minds of all of the party were engaged with the stalled machine. Subconsciously, Mrs. Chapman, who was on the forward seat, turned her head and looked up the tracks. Not 200 feet away she saw a train approaching.

For an instant she was frozen with horror. Then, throwing her arms up with an agonized movement, she screamed. Instantly Mr. Chapman and the boys were petrified. It seemed as though their blood had congealed in their bodies. They were incapable of action, the danger was so imminent.

With a mighty effort, Mr. Chapman recovered from the horror that froze his blood.

"Jump," he shouted.

Not a second too soon was he obeyed. Almost in the act of jumping, the engine, sliding over the rails, the wheels in the grip of the brakes, struck the machine, hurling it before the cowcatcher, 150 feet until it crumpled up.

As the train passed the wreck with rapidly diminishing speed, the gasoline tank burst, and the fiery liquid, darting high above the tops of the cars, sank its red tongues in the woodwork. Three cars were burning in a score of places. The passengers, startled by the sudden scream of the brakes, and looking out of the windows when the crash came, drew back in affright as the fiery bath enveloped the cars.

Panic reigned. Men and women started out in the aisles to escape the holocaust they believed threatened them. Several would have jumped from the cars but were restrained by cooler heads. The gasoline splashed on the coaches burned itself out. With the stopping of the engine, reason was restored, and the passengers left the cars to render help, if help were needed, to the occupants of the ill-fated auto.

Mrs. Chapman, who had borne the full brunt of the terror when she saw the engine almost upon them, was found to be suffering severely from shock. She was taken to the Glendora Heights Orange and Lemon Association's packing house nearby where she received attention. When she had sufficiently recovered to admit being moved, the party returned to Los Angeles. The three badly blistered coaches were cut out at San Bernardino.

The Chapmans declare that they neither heard nor saw the train until it was close upon them. The engineer, however, applied the brakes when he understood by the actions of the party that the automobile was stalled. He was able to bring the train to a full stop within 200 feet after striking the automobile.

TO THEIR OWN FUNERAL.

That's Where Local Club Plans to Send the "Coffin Nails" Through the Next Legislature.

"Coffin nails" are due to officiate at their own funeral shortly, if the Los Angeles Anti-Cigarette Club has its way. A bill will be presented to the State Legislature this fall prohibiting the manufacture, importation, sale and use of the "dope sticks" within the boundaries of California, and, according to its backers, it stands a good chance of becoming a law. The club has begun an active campaign among the Sunday-school and common-school children throughout the State, and thousands of their signatures will be appended to the petition.

In furtherance of this plan the club yesterday announced that it would offer prizes for substantial increases in Sunday-school attendance, by way of augmenting the number of such prospective signers. Cash prices, ranging from $50 down, will serve as incentive to boys and girls to get out and hustle to lengthen the membership rolls of their Sunday-schools. In this, says Mrs. B. M. Lawrence, an active worker in the movement the club has the indorsement and the cooperation of Edward Hyatt, State Supetintendent of Public Instruction of the the Y.M.C.A., the W.C.T.U., the World-Wide Anti-Tobacco League and the Sunday-school superintendents throughout the State.

THRILLING STOP.

LIKE MOUNTAIN LION OFFICER ON HORSE.

CLIMBING over the back of a runaway horse, Patrolman R. M. Green stopped the frantic animal yesterday afternoon at 4 o'clock in a style that made the performance one of the most thrilling incidents of police work more at every step.

Green, who is the crossing officer at Third and Main streets, was hard at work directing traffic during one of the busiest hours of the day, when a runaway horse drawing a light delivery wagon bore down upon him at full speed. A nose bag muffled part of the animal's mouth, the bit swung loose at the side, bag, and the broken reins trailed and leaped in the dust, tangling and snapping and whipping about the pounding hoofs, crazing the beast still more at every step.

The streets were crowded. Automobiles, cars and vehicles of every description crawled along, while between and among them hundreds of men and women hurried dodging and sidestepping.

Green took in the situation at a glance. As the horse swung by him, the crossing officer tossed his club into the wagon, and leaping lightly over the tailboard, clambered in and over the seat. Once there, Green discovered that one of the reins was broken close to the bit. The brake was set, but the light weight of the wagon was not felt by the plunging animal.

Green dropped to the shafts and made his way to the horse's back, skillfully working himself forward, with the rickety shafts for stirrups.

Then he reached forward and caught the horse by the nose, shutting off its breath by the sheer strength of his hands.

A dozen collisions were narrowly averted, and people fled in terror from the path of the runaway, only to turn on the sidewalk and stare in amazement at the strange spectacle of this man in blue hanging over the neck of the horse, much as a mountain lion would have done. Soon, the runaway, gasping for breath, came to a stand near the corner of Third and Los Angeles. Men rushed up and secured him and Green, grinning like a big boy who distinguished himself in a baseball game or something of that kind, sprang to the ground.

Trembling and starting at every passing shadow, the horse was driven up to the Police Station, then back to the Third-and-Main street crossing. The owner S. Abaijn, a driver for the Salt Lake Rubbish Co., soon called for it and was arrested for leaving a horse unbridled on the street. Abaijn was released under $5 cash bail to appear for trial in the police court this morning.

Patrolman R. M. Green,

who stopped a runaway in a spectacular manner yesterday.

FAR-LOOKERS.

MANY SAVANTS COMING HERE.

THE WORLD'S GREAT ASTRONOMERS TO GATHER SOON.

Nearly Hundred Distinguished Solar Scientists Will Convene in Pasadena on Mount Wilson to Discuss Latest Astrophysical Researches. Assembly International in Its Scope.

An important astronomical convention, international in its scope, will assemble in Pasadena and on Mt. Wilson during the last week of this month. Eighty distinguished astronomers engaged in astrophysical research in various parts of the world have already signified their intentions to be present at this, the fourth conference of the International Union for Coöperation in Solar Research.

The Executive Committee consists of Prof. Arthur Schuster of the University of Manchester; Dr. George E. Hale, director of the Mt. Wilson Solar Observatory, and Director A. Ricco of the Catania Observatory in Sicily, an eminent selamologist. Among other visiting astronomers will be Sir Robert Ball, director of the Cambridge University Observatory; Dr. H. H. Turner, director of the Oxford University Observatory, and Dr. W. J. S. Lockyer of the South Kensington Solar Physics Observatory of Great Britain.

From Holland will come Dr. Zeeman of the University of Amsterdam, whose name has been given to his new discovery of magnetic light rays, and Prof. Kapteyn of the Astronomical Laboratory at Groningen. Prof. Schwartzschild, director of the great Astrophysical Observatory at Potsdam, and Prof. Eversheim of the University of Bonn, will represent Germany. Dr. Rydberg, from the University Observatory at Lund, comes from Sweden.

Dr. Belopolsky of the Pulkowa Observatory, and Dr. Backlund, also from the Imperial Observatory, are from Russia. Austria sends Dr. Hepperger of the Imperial Observatory at Vienna. France contributes Prof. Violle of the Conservatory of Arts and Measures at Paris, and Dr. Deslandres of the Astrophysical Observatory at Meudon, near Paris. Prof. Zolfer is from the Polytechnic Institute of Zurich, Switzerland.

Prof. Rizzo, from the Observatory at Messina, and Prof. Puccianti of the institute at Florence, are from Italy. Spain is sending Father Cirera of the observatory at Tortosa. America will be well represented by Dr. Abbot, director of the Smithsonian Observatory at Washington, Dr. Barnard of the Yerkes Observatory, Dr. Comstock, director of the Washington Observatory of the University of Wisconsin; Prof. Pickering, director of the Harvard Observatory; Dr. W. W. Campbell of the Lick Observatory.

MORE EVERY DAY.

Business Never Looked Brighter, Says Merchant Hale, and "I'm Not Kicking," He Adds.

J. M. Hale of the J. M. Hale Company, in talking about the rapid advance in all lines of trade, stated yesterday that business never looked brighter than now.

"While the increase in sales is not rapid enough to be startling, the slow steady gain is more than satisfactory, and we are doing just a little more every day," said he. "The grade of merchandise is changing too, but gradually. In fact we never did carry a cheap grade of goods. The Hale slogan is 'Good Goods' and we are a little at a time improving our stock. However, we always handled a dependable quality of dry goods, and our sales show that our customers are finding that they are always satisfied with what they get. On the whole business is looking very good, and we certainly have no cause to complain."

Mr. Hale also said that they are more fortunate in the matter of employés now than last year, having more competent salespeople than ever before, and all to be depended upon. "I'm not kicking," he added, with a broad smile.

MIXED?

CAN'T CHARGE THE OLD RATE.

COMPLAINTS ARE ISSUED FOR NINE-CENT BILLS.

Collectors for Two Lighting Companies Accused of Ignoring Price Fixed by City Council—City Prosecutor Says Higher-Ups May Get the Hook, If Responsible.

Whether the lighting companies are trying to make a test case of the ordinance recently adopted by the City Council fixing the electric lighting charge at 7 cents a kilowat hour, or errors were unintentional, several complaints of overcharging at the rate of 9 cents per kilowat hour, the old rate, were received yesterday by City Prosecutor Eddie.

About 5 o'clock yesterday evening, complaints for overcharging were issued against collectors for the Pacific Light and Power Company and the Edison Electric Company.

F. B. Goodrich, a collector for the Pacific Light and Power Company, is accused of charging customers for recarbonizing incandescent lamps. The charge against S. C. Haber, the collector for the Edison Electric Company, is that he has been making customers of his company pay for light at the old rate.

The complaints began to trickle over the telephone into the city prosecutor's office early in the day. Customers of both companies complained that they were being charged at the rate of 9 cents an hour.

The city prosecutor said he would investigate, and that, if the complaints were well founded, the collectors would be arrested. He added that, if the collectors showed they had been sent out to make collections at that rate, the men who sent them out would also be arrested, and that the buck would be passed right up to the chiefs of the two companies.

Soon after these reports began reaching the city prosecutor, The Times asked Warren Wood, the head of the contract department of the Edison Electric Company, what basis there was for the complaints.

"I don't know anything about it," answered Wood, and he closed the conversation.

At the office of the Pacific Light and Power Company, Homer Sampson, the acting chief collector, had much more to say, and explained courteously that if any collector had been doing anything of the kind, it must have been a mistake.

"Why," said Sampson, with a laugh, "I came very near getting into trouble over that myself the other day. You see, this 7-cent rate did not go into effect until July 1. It is something we have to get used to in making out the bills. I took out a bill made out in error, under the old rate, but when my attention was called to it, I hurried back to the office, and had the bill changed. It may be that other mistakes have been made in the same way.

"In some instances, customers are confused by an old bill under the old rate and one under the new rate, which did not become effective before July."

MORE FOR STATE.

Inheritance Tax on Baldwin Estate Will Be Increased About Fifteen Thousand Dollars.

The estate of Lucky Baldwin will be compelled to pay the State $15,000 more inheritance tax than the probate appraisers would have it pay, according to a statement made yesterday by State Inheritance Tax Deputy Waring at Sacramento, upon his return from this city, where he has spent the last two weeks looking after the State's interest in the late millionaire's estate.

Waring asserts that while figures have not been entirely completed as yet, they will come near to being about the $11,000,000 mark, which is $500,000 greater than was set by the appraisers originally appointed. Second appraisers were named to fix the value upon which the inheritance tax could be set.

The Baldwin estate has been badly involved, but it is gradually becoming untangled, and in shape to give the courts an opportunity to bring its affairs to a close. Waring does not anticipate any conflict in getting the new figure upon which the tax will be based.

PUBLIC SERVICE---Courts and Offices.

SUMMARY OF THE DAY.

The Council may elect John W. Shenk City Attorney to succeed Leslie R. Hewitt, who is to become chief harbor counsel under the Board of Public Works.

The troubles of the family of R. E. Ibbetson, a real estate operator of this city, were rehearsed in Judge McCormick's court yesterday, on an order to show cause why he should not pay his wife, Maude R. Ibbetson, alimony during the pendency of her divorce action.

P. J. Durbin and others went into court yesterday and secured an order restraining the City of Los Angeles from interfering in the business of collecting garbage from a number of city hotels.

In the action brought by several of the banks against the city involving the license ordinance, the interpretation of City Attorney Hewitt as to the tax, or license, on new loans and discounts was accepted by the plaintiffs.

A. D. McEvoy brought suit against the "Lucky" Baldwin estate for $19,800 alleged to be due on account of detective service performed by him.

P. W. Snyder, arrested for driving his automobile faster than allowed by the city ordinance, was sentenced to ten days in jail in the Police Court yesterday; eight more speeders were fined, and two, pleading not guilty, were put down for jury trials.

H. B. Fournier, agent for the Cashier Cash Register Company, was arraigned in the Police Court yesterday and will be tried today for firing at William Ladeveve, who was helping him to start his automobile.

AT THE CITY HALL.

MAY NAME NEW CITY ATTORNEY.

SHENK MAY SUCCEED HEWITT AS LEGAL ADVISER.

Majority of the Council Seems Sure for Present Assistant of Man Who Is to Become Chief Counsel of Board of Public Works in Harbor Construction.

A new City Attorney may be elected by the Council today, provided it receives the resignation of City Attorney Hewitt. It has been planned for several weeks to make Hewitt special counsel of the Board of Public Works in the harbor improvement work, and he has been arranging his affairs so that he might turn his present position over to his successor.

But no matter how ready Hewitt may have been for some time to make the transfer, the Council seems to have been split on the choice of a successor until yesterday, when it became certain that a majority will vote for Assistant City Attorney Shenk. Just who that majority is composed of is not known, but they are said to be President Lusk and Councilmen Gregory, Washburn, Whalen, Williams, with the probable addition of Stewart.

Shenk's promotion has seemed the logical thing to do ever since Hewitt was asked to accept the new position by the Board of Public Works, but there has been a minority in the Council that insisted on supporting Guy Eddie, now city prosecutor, for the place. This support was purely personal and political, as Eddie's preparation or fitness for the head of the city's civil law department has not been asserted. On the contrary, the majority of the Council is convinced that he would not do. But he has behind him some Good Government influences that do not regard fitness always when espousing candidates.

Hewitt has been openly for Shenk because the latter has been his deputy for several years, is thoroughly conversant with the status of all the legal matters now pending, and is regarded by Hewitt as eminently capable.

In his new position, Hewitt will be the adviser of the Board of Public Works, the Harbor Commission and the Board of Public Utilities, so that he will retain the most important part of the city's legal affairs. Principally he will devote himself to guiding the harbor construction work, as he has been the author of most of the law under which the great improvements must be made. Like the aqueduct, the harbor will be put under a special advisory board, through which all the matters of policy will pass and the formal action will be taken by the Board of Public Works in its official capacity. It has been found in experience in the aqueduct that this is a most expeditious and safe way. A similar bureau was established in connection with the aqueduct power development.

It is expected that City Attorney Hewitt will make his report on the harbor boulevard condemnation proceedings to the Council today, and will ask authority to institute two suits, naming scores of defendants, to bring the matter to the courts before the bonds are sold. As access to the harbor and to the municipality-owned lands, which are to be filled and improved with docks and warehouses, is a prerequisite of all the improvement plans, the attorney finds reason for hastening legal process to acquire the needed land.

LUSK PROTESTS.

MESSAGE ON GARBAGE.

Acting Mayor Lusk sent a message to the Council yesterday, which is intended to interrupt the pacific establishment of the garbage transfer station at Aliso and Anderson streets. It is only last week that the Public Welfare Committee decided that this location was proper if made sanitary for the uses of Contractor Alexander and city officials who have to do with garbage collection breathed easier. But the acting Mayor, who comes from an East Side constituency, is in revolt.

In his message he says it is true this location is not in an aristocratic wealthy neighborhood. "If it were it would not be tolerated by the people of that vicinity for twenty-four hours," he adds. He says the people bought homes in that region in good faith, and under no menace of an odorous garbage-loading station.

He says the people appealed to him to make a personal investigation of the situation. He did, and reports that the foul and noxious odors may be smelt blocks away, and that doors must be closed against them. He found the odors by visits at morning, noon and night hours, and agrees that it is often impossible for neighbors to eat their meals. He says the smells are causing sickness, and have caused the closing of the Spanish Mission school.

In addition, leaky cars have permitted the liquids from the garbage to fill depressions along the track, making attractive sites for homeseeking flies.

He recommends that the city lease several acres at a point least o[bjec]-

John W. Shenk,
who may be elected City Attorney.

tionable, and provide a sanitary transfer station.

AFTER RAILROADS.

FRANCHISES AND FARES.

The Colegrove Board of Trade will be represented by a committee of five at today's Council meeting to present a petition that the city require the Los Angeles Pacific Company to live up to the requirements of the franchise granted the company by the Supervisors in 1896. They will represent that the company has failed to operate a through line between Los Angeles and Santa Monica, by way of Colegrove, as required, and that a part of the franchise right has not been operated at all; that too much freight and too little passenger service is done by the road and that the speed ordinances are constantly violated by these freight cars; that the company has not paved between its tracks as required by the franchise.

Lissner's Board of Public Utilities yesterday transmitted the answer of the Los Angeles Pacific Company to the Council in reference to the board's demand for a 5-cent fare on the lines of the company to the limits of the newly-annexed territory. The answer is from Gurney E. Newlin, attorney, and merely explains that no action can be taken now as President Gillis, Vice-President Shoup and General Manager Sherman are all out of the city and will not be back until September.

Residents to the number of 464 of the portion of the city south of Florence avenue, along the line of the Los Angeles and Redondo line, have filed a protest against any further delay in forcing the company to take out a franchise north of Jefferson street. The company has promised to apply for a franchise or cease to run its cars north of Jefferson street by January next, and the City Attorney has asked the Council what it wants to do under the circumstances.

GRIFFITH PARK.

LIPPINCOTT'S IDEAS.

Park Commissioner Lippincott's idea of improving Griffith Park does not run to fountains and monuments and artificial things, but to a systematic effort to encourage California nature to thrive and multiply. At yesterday's session of the commission, he was authorized to apply to the State Fish Commission for a supply of native trout to stock the Los Angeles River where it runs through the great park and which will furnish ample facilities for propagating the fish.

Lippincott says many deer have sought refuge in the mountains of the park, and under the protection of the park wardens, have multiplied into a large herd. He would not only preserve the wild primitive character of the park but he would transplant many indigenous plants and perpetuate them there.

He believes in making the 3000 acres of mountain, valley and mesa land traversible with roads and secure by firebreaks, but his main idea is to preserve it as an illustration to future generations of the pre-urban character of Southern California.

Police Force Increase.

The police force is likely to have eleven members added to its roster at today's Council meeting. One of them will be a woman, Mrs. Alice Wells Stebbins. Her appointment will be made when the new ordinance, to be reported by the City Attorney today, becomes effective. The other ten are additional patrolmen to come from the civil service hopper, and the increase will be recommended by the Supply Committee. Mrs. Stebbins is to perform services in watching young persons about dance halls and skating rinks and prevent danger of immorality. She is to receive $75 a month.

That Johnson Law.

The Council will get a taste of the Johnson family—Grove L. and Hyrum—today, when it hears the City Engineer's report on the old man's law governing sidewalk improvement. With a breadth of knowledge of municipal affairs, the Grove Johnson sidewalk law prohibits the construction of sidewalks in connection with any other improvement and requires the municipality to pay for all intersections not abutting on property. This works out beautifully along Sunset boulevard, the engineer points out, as the city has no money to pay for the intersections, and besides the Council has decided that it would not pay for them if it did have money. The engineer says this beautiful boulevard must be made unsightly by unpaved sidewalk intersections unless the property owners dig again into their pockets and add the patches under private contract or the Council appropriates $3500 to pay for this work and many other sidewalk improvements. The engineer says the appropriation is the only way out.

Try Murine Eye Remedy.

For Red, Weak, Weary, Watery Eyes, Granulated Eyelids and Pink Eyes. Murine Doesn't Smart; Soothes Eye Pain.

Local Beer, $1.00 Doz. Quarts

Old Port, Sherry and other wines, $1 to $3 per gallon. All kinds of liquors. 'Phone Home A1572, Sunset Main 1641. Old Plantation Distilling Co., 104 S. Broadway.

MUST sell immediately; perfect blue white diamond, ¼ carat. Want ticket to Denver for lady. Phone 6461 and Main 2500, Apt. 56.

If You Want to Go East C. Haydock,

Agent Illinois Central R.R., 113 West Sixth

AT THE COURTHOUSE.

FRENCH MAID ANNOYS WIFE.

WANTS HER FIRED, BUT HUSBAND SAYS NOT SO.

Marital Troubles of the Ibbetsons Aired in Lengthy Complaint Filed in Divorce, in Which Cruelty, Penuriousness and Opprobrious Ephithets Are Alleged.

Robert E. Ibbetson, a real estate operator of this city, was in Judge McCormick's court yesterday, on an order to show cause why he should not pay reasonable alimony to his wife, Maude R. Ibbetson. The latter brought an action against him for divorce on the ground of extreme cruelty, and for attorney fees and court costs.

A great deal of testimony was taken, the witnesses being the parties to the complaint, and, at the conclusion of the argument, the court took the matter under advisement.

Following the action for divorce, Judge Bordwell issued an injunction restraining Ibbetson from disposing of or incumbering his property in any way, and also prohibiting him from visiting his three children.

Ibbetson not only fought the alimony proposition, but sought to have the injunction modified to the extent that he might visit the children at proper intervals. He also asked for a divorce on his cross-petition, charging cruelty and desertion.

There seemed to be quite a discrepancy in the testimony as to the wealth of Ibbetson. The complaint of the wife alleged that he had more than $300,000 in personal property and real estate. One of his large holdings was stock in the Superior Dairy Company, worth $15,000, then there was the magnificent home at No. 1190 West Adams street, where the family have made their home for the past ten years.

Ibbetson testified that his income for several years past had not been in excess of $500 a year beyond his expenses, but admitted that the income from his landed estate averaged more than $300 a month. He also alleged that his wife possessed an estate worth more than $35,000, and that she needed nothing to maintain herself and the children during the two months that might elapse until the case would be heard on its merits.

The wife testified that she owned twenty-five acres of land near Burbank, but made a vigorous denial to the allegation that she was worth anything like the sum set up by her husband.

The Ibbetsons were married in Litchfield, Ill., in 1896, and they have three children—Edwin Hugh, aged 11 years; Bernard M., aged 8, and the baby, Agnes M., aged 4, who is said to be a hopeless cripple.

Mrs. Ibbetson alleges a series of acts of cruelty on the part of Ibbetson, covering a number of years. One was that the family had a French maid in its employ. She did not like her, and she asked that she be discharged. The husband refused, and it was necessary for the plaintiff to go East to get rid of her.

On another occasion, when she was in Denver, and one of the children was sick in the St. Joseph Hospital, Mrs. Ibbetson say her husband refused her admission to see the little one. Again, when she was about to be delivered of a child, Ibbetson, she says, went away to Santa Cruz Island, where she could not communicate with him in any way.

A dozen instances, where he threatened to kill her, and employed the most opprobrious epithets to her, are alleged. A trip to Catalina is the foundation of a number of cruel acts on the part of Ibbetson, the complaint avers. Once, when she started with the children for San José, she was given money enough to go as far north as San Luis Obispo, and she was left stranded there, much to her mortification, as the heat was very great.

A serious charge is that Ibbetson threatened at another time to kill her unless she signed an order for $1500 on deposit in the Commercial National Bank of Los Angeles. It is also a part of the petition that Ibbetson had a habit of taking married women out on joy rides in his auto, much to the wife's disgrace, and that he refused to discontinue the practice when he had been remonstrated with.

The reply of Ibbetson was only partial with the promise that, upon the full hearing of the case, he would disprove all of the charges of his wife. Ibbetson owns eleven pieces of real estate in this city and county, and has a fine piece of land known as Rancho los Coyotes that is very valuable.

VICTORY FOR CITY.

CONTESTED LICENSE CASES.

In Department Five yesterday, the action brought by the Los Angeles Trust and Savings Bank, the Security Savings Bank, the Southern Trust Company, and the German-American Savings Bank, against the City of Los Angeles, involving the validity of the ordinance passed by the City Council, March 29, licensing and regulating the carrying on of certain professions, trades, callings and occupations, resulted in a substantial victory for the city.

At the conclusion of a long argument, it was announced by the attorneys representing the various banks that they were willing to accept the interpretation placed on the ordinance by City Attorney Hewitt, namely, that the institutions pay a tax of 1½ per cent. on all new loans and discounts, which means that in the course of time the tax will be paid upon all. The statement was made that this was exactly the interpretation of the license ordinance made by the city officials, and that such an arrangement was entirely satisfactory. The case against the city therefore so far as these banks are concerned ended with the hearing. Actions brought by the Southern California Edison Company, and the Los Angeles Gas and Electric Corporation, and involving the same issues, will be heard today by the court.

It is alleged on the part of the plaintiffs that the ordinance is not for the imediate promotion of peace, health or public safety, and does not relate in any way to public improvements; that it did not become operative until July 14, and is not now a valid ordinance; that the election was illegally called and held June 30.

The hearing yesterday was on an order to show cause why the temporary injunction allowed some time ago should not be made permanent during the pendency of the action. The city filed a demurrer to the complaint.

AN OLD FEUD.

REVIVED IN COURT.

The long-standing bitterness between Miss M. L. Eckles of Azusa, and William F. Dunn, appeared in a new phase in the Superior Court yesterday.

Miss Eckles brought an action for the prayer of her petition is for $3269 damages. About a year ago the woman was in Judge Moss's court on a complaint sworn out by Dunn before Justice Glover of Azusa, charging that she was insane, it being set out that on various occasions she had threatened to kill not only Dunn, but J. Rudell, Luther Rudell, E. W. Greeley, Jacob Ropps and Mrs. Archie Rudell. The hearing resulted in the acquittal of Miss Eckles of the charge, and the action for slander is the outcome of that litigation.

In the listing of the amount desired by the plaintiff, the mental pain and anguish are billed as worth $1000, and the loss of reputation caused by the arrest at a similar amount. The balance of the bill is made up of sundry bills, including railway fare from Azusa to Los Angeles and back, while attending the hearing.

The troubles of Miss Eckles and some of her neighbors, of which Dunn is one, are of long standing, and the use of a road through the premises of the plaintiff in this action is involved. There have been threats on both sides. Miss Eckles is an elderly maiden lady living alone on a ranch near Azusa, and it is alleged that with thrift she has managed to collect quite an estate.

HUNDRED THOUSAND.

CHILDREN GET DOLLARS.

A petition was filed by Joseph J. Moore yesterday, for the probate of the will of Catharine E. Moore, aged 69, who died in this city the 13th inst., leaving an estate, that, according to the petition, amounts to over $100,000.

Three thousand dollars is bequeathed for the purpose of erecting a monument over the body of the testator's husband, John Moore, in the New Calvary Cemetery.

To Mrs. Mary Anderson, a daughter, and Charles M. Moore, a son, are given the property at Eighth street and Alameda streets, with its furnishings, and the personal jewelry of the mother. Joseph McName, of Providence, R. I., a first cousin, is willed $1000. Mrs. Anderson is also given the real estate on Ninth street, and part of lot No. 14, of the Reyes tract.

A ranch of forty-five acres in Los Angeles county is given to the children, Charles M., Joseph J., Thomas F., Robert E., William H., Edward G., and Louis N. Moore, sons, and Mrs. Catharine McClure and Mrs. Mary Anderson, daughters.

A portion of the balance of the estate is given to the above beneficiaries, in trust for the benefit of George S., and Catharine E. Anderson, grandchildren of the testator. The balance is given the children.

It is further set out that another son, John Darcy Moore, has not been heard from in many years, and it is provided that if he makes claim to his share of the estate, within eighteen months from the death of the testator, it shall be given him in common with the other children. In order to discourage any litigation the testator says that if any of the children begin or encourage any litigation having for its object the setting aside of the will, that he or she shall be cut off with $5.

STRIKER SOAKED.

FOR WIFE'S MAINTENANCE.

The case of Alfred R. Ducourt, a striking union boilermaker, who has been passing his time lately in trying to induce others not to accept employment, and at the same time contributing nothing to the support of his wife, Blanche Ducourt, and their 3-year-old child, Dorothy E., was called in Judge McCormick's court yesterday on the issue whether he should not maintain his wife and the child during the pendency of the hearing of the cross-complaint of the former asking for a divorce on account of extreme cruelty.

Ducourt did not appear either in person or by counsel, and the court ordered that he should contribute $30 a month for their maintenance until the case is decided. When Ducourt goes to work again the matter of attorney fees and court costs will be taken up.

The Ducourts were married about four years ago, when the wife was but 16 years of age, and according to the averments of the cross-complaint of the wife, his treatment of her has been of the most shameful character, one of his favorite pastimes being to throw chairs at her until it was necessary for the police to be summoned. It was stated in court yesterday that he is now threatening to throw his family out of the house.

GARBAGE ORDINANCE.

AGAIN THE OBJECT OF ATTACK.

What is known as the amended garbage ordinance is the subject of attack in an action brought yesterday in the Superior Court by P. J. Durbin and others against the City of Los Angeles.

The original ordinance was in court months ago, and the honors at that time were about even. The city fathers thereupon, on June 17, passed another ordinance that it was hoped would do away with the objections lodged against the former instrument, and it was signed by the Mayor. But the question of what constitutes garbage was not satisfactorily treated in the new ordinance according to the claims of Durbin and those associated with him.

It will be recalled that on September 11, 1909, Durbin entered into a contract with the Angelus, Hayward, Alexandria and Hollenbeck hotels and the proprietors of several cafeterias for the sale of the refuse from these hostelries, and it was alleged under the ordinance the refuse or garbage should be collected by Charles Alexander, who has the city contract. Durbin was arrested, but released on a writ of habeas corpus. Judge Hutton deciding that the ordinance as drawn and sought to be enforced was invalid.

One of the sections of the ordinance defines garbage thus: "For the purpose of this ordinance the word garbage is defined to be all animal and vegetable refuse from kitchens and all household waste that shall have been prepared for or intended to be used as food or shall have resulted from the preparation of food."

It is alleged that the property referred to as "scraps," the contract for which is held by Durbin, is not animal or vegetable refuse.

The prayer of the petition is that the defendants be restrained from interfering with the employés of Durbin in carrying on their business; that an order to show cause should be issued why an injunction should not issue commanding them to desist from further attempting to molest or harass the plaintiff Durbin. The order is made returnable before Judge Hervey in Department One, next Monday.

BURGEN MISSING.

BENCH WARRANT ISSUED.

In Judge Willis's court yesterday a bench warrant was ordered issued for the arrest of A. L. Burgen, who is wanted on the charge of embezzlement. He is at liberty on $1000 bail, and when his case was called Burgen did not put in an appearance. He is charged with misappropriating $150 in money the property of the Eureka Copper Company of Alaska.

victed of stealing a $5 watch, the property of a Jap, was sentenced to Folsom for two years.

The following informations were filed, the prisoners to be arraigned this morning: Richard Koupsell, embezzlement; F. P. Cassidy, burglary; A. E. Dankburg, charged with that familiar offense of giving a check on a bank in which he had no funds.

SUIT FOR SERVICES.

AGAINST BALDWIN ESTATE.

The estate of "Lucky" Baldwin was made party defendant yesterday in an action brought by A. D. McEvoy against H. A. Unruh, executor, to collect $19,800, alleged to be due from Baldwin on account of the services of the plaintiff as a detective.

The alleged services were performed between June, 1897, and April, 1909, when McAvoy says he was employed by Baldwin in looking up mines, which he says was done at the special instance of Baldwin. Not only that, but the allegation is made that the dead horseman agreed to pay McEvoy what the work was worth.

COURTHOUSE NOTES.

BREVITIES MISCELLANEOUS.

AN INNOVATION. Judge McCormick heard the divorce calender yesterday and took occasion to say that if he continues in that department there will be a change in the manner of hearing contested issues. Heretofore it has been the custom to have one side represented by affidavits, and in some instances the case for both parties has been so presented, but Judge McCormick will insist upon having the parties personally in court so that their testimony can be taken. If they have a case, the fact can be better ascertained by an examination than by the deposition route.

JUDGE'S VACATION. Superior Judge Willis will not start East on his vacation trip until after the return of Judge Davis to his department, so that there will be no break in the criminal business of the county. He expects to start for Iowa about August 19.

INCORPORATIONS. Articles of incorporation were filed yesterday by Ivy Country Club, incorporators, T. A. Hendry, Frank O. Pickert and E. Stirnlow; Sierra Motors Company, capital stock $35,000, incorporators, M. P. Chubb, Herbert White, Frank J. White, A. Van Valin and M. Alguire, subscribed $32,400; Stock and Property Holding Company, capital stock $350,000, incorporators, Alexander Mills, Russell Vail, Barton Darlington, W. M. Helman and Frank Borden, subscribed $5; Pacific Coast Motor Car Company, capital stock $75,000, incorporators, F. F. F. Hewlett, Howard Huntington, J. G. Kirchhoff, Frank M. Bullard and Stuart M. Salisbury, subscribed $500.

ASK TO ADOPT. George Crones filed a petition in the Superior Court yesterday, praying for permission to adopt Percy Crones, whose father and mother are dead. The petitioner is the grandfather of the child, and on the death bed of the mother she asked that he care for the little one after she had passed away. The father died some years ago.

AGAIN ON DECK. Capt. Shea, clerk in Department Ten, is again on deck after a wrestle with a severe attack of ptomaine poisoning. It is pretty hard to knock out a veteran who carried a musket in '61.

CONDEMNATION SUIT. The City of Los Angeles entered suit yesterday against Jerome F. Kendall and others, seeking to condemn the land necessary to widen Orchard street to sixty feet from its southerly terminus south of Vernon avenue to the northerly line of Forty-seventh street.

RELEASED ON PROBATION. In Department Eight yesterday, Dr. C. C. Jarvis was allowed to go free on a year's probation, on the charge of contributing to the delinquency of Hazel Nickel. Jarvis was tried in Judge Willis's court come time ago on a rape charge affecting the same girl, and the jury disagreed.

BIG DAMAGE ACTION. Audria L. Rader, executrix of Grover G. Rader, brought suit against Chanslor-Canfield Midway Oil Company yesterday in the Superior Court for the recovery of $100,000 damages alleged to be due on account of the death of Rader that it is alleged took place April last, on account of injuries received while in the employ of the defendant corporation

(Continued on Third Page.)

3% on Savings Accounts subject to check on minimum monthly balance of $300 or more.

Equitable Savings Bank
First and Spring

4% on Savings Accounts, Computed Monthly.

THE Savings Bank

IN CHOOSING A SAVINGS BANK decide upon THE strictly savings bank. The EQUITABLE does not deviate in any particular from its Savings business. It follows closely along the lines of the Massachusetts Savings Societies and uses all its energies in giving real service to its savings depositors. Elderly persons and those not familiar with business ways receive especially cheerful attention. The officers, feeling themselves in the nature of trustees for the depositors, live up to that relation and give personal attention to their needs.

OFFICERS AND DIRECTORS.

JAMES SLAUSON, J. O. KOEPFLI, FRANK P. FLINT
W. J. WASHBURN, President; W. H. BOOTH, Vice-President; RALPH E. DOBBS, Cashier; J. Q. CAREY, Assistant Cashier
JOSEPH [illegible], M. H. NEWS[illegible], F. Q. STORY

The world moves—years come, bringing with them many improvements.

GRAND DUKE
Mouthpiece Cigarettes

are characteristic of the times. Each one equipped with a pleasing mouthpiece that not only withstands the moisture of the mouth, but makes the smoke cool and pleasant. Besides, they are a real economy for you because they take the place of the stump that is thrown away in any other kind of cigarette.

10 cents for a box of 10

THE JOHN BOLLMAN CO.
San Francisco

B. Altman & Co.

5TH AVENUE, 34TH AND 35TH STREETS, NEW YORK

WILL SHORTLY ISSUE THEIR CATALOGUE No. [illegible]
FOR THE FALL AND WINTER SEASONS,
A COPY OF WHICH WILL BE MAILED UPON REQUEST

NOTICE—PREPAYMENT OF SHIPMENTS

ATTENTION IS DIRECTED TO THE NEW SHIPPING SERVICE FOR THE ACCOMMODATION OF PATRONS, DETAILS OF WHICH ARE CONTAINED IN THIS CATALOGUE.

APPLICATIONS SHOULD BE MADE DIRECT TO B. ALTMAN & CO., NEW YORK, AS THEY MAINTAIN NO BRANCH ESTABLISHMENT FOR THE SALE OF THEIR MERCHANDISE IN SAN FRANCISCO OR ELSEWHERE.

S.S.S. REMOVES ALL HUMORS FROM THE BLOOD

The cause of all skin diseases can be traced to some humor in the blood. Healthy cuticles are only possible where the circulation is pure; and before the cure of any skin trouble can only come from a thorough purification of this vital fluid. Salves, washes, lotions, etc., cannot cure. They may give temporary relief, the treatment relieves some of the itching and discomfort, helps to reduce inflammation, and aids in keeping the affected parts clean, but it cannot reach the blood, where the real cause is located, and at best can only be a palliating and soothing. S. S. S. cures skin diseases of every character or kind, because it purifies the blood. It goes into the circulation and forces the humors that are causing the trouble, builds up weak, acrid blood, and completely cures Eczema, Acne, Tetter, Salt Rheum, Poison Oak, or any other variety of skin affection. When S. S. S. has driven the humors from the blood, and purified the acid-heated circulation, every symptom disappears, away, the cuticle is again nourished with rich, healthful blood, and a cure is given to disease-tortured skins. Book on Skin Diseases and any medical advice free to all who write. THE SWIFT SPECIFIC CO., ATLANTA, GA.

A Mother's Love

wisely directed, will cause her to give to her little ones only the most wholesome and beneficial remedies and only when actually needed, and the well-informed mother uses only the pleasant and gentle laxative remedy—Syrup of Figs and Elixir of Senna—when a laxative is required, as it is wholly free from all objectionable substances. To get its beneficial effects always buy the genuine, manufactured by the California

Protect Yourself!
AT SODA FOUNTAINS OR ELSEWHERE
Get the
Original and Genuine
HORLICK'S MALTED MILK
"Others are Imitations"
The Food Drink for All Ages
RICH MILK, MALT GRAIN EXTRACT, IN POWDER
Not in any Milk Trust

SHOES FOR MEN
HOLLANDER'S
428 SOUTH BROADWAY

Japanese Bazaar
THE YAMATO

THE OIL INDUSTRY.

PRICE WAR IS NOT IMMINENT.

eling General That Better Times Are Coming.

gency Officials Apparently Are Not Alarmed.

eneral News of Interest from Oil Fields.

Notwithstanding the fact that some [illegible] ago the Standard Oil Company [illegible] the price of oil at San Francisco [illegible] $1 to 90 cents a barrel, no big [illegible]acts have been made at the latter [illegible]. The first fear that the action [illegible] a disastrous war on the part of [illegible] marketers of oil has not been [illegible]ed.

In the meantime several new factors have entered the arena, chief among them being the new Oil Consumers' Association just organized in this city for the avowed purpose of eliminating the middleman from all participation in the purchase of oil by its members. This association of consumers already numbers most of the largest purchasers of crude oil in the vicinity in its membership, and it is said that all told they represent a consumption of 5,000,000 barrels a year. These men purpose to go straight to the producer for their oil in the future. It adds an element to the situation that may or may not have been considered by all concerned, but one that must be reckoned with by the producers and others.

Prices from San Francisco are to reflect that market conditions are getting better every day, and that some of the consumers are willing to put off in the hope of getting oil at a cheaper price after a time, there are indications that they will not be gratified by such methods. The fact is that the persons who are the least disturbed apparently over the present situation are the agency officials, and reports have it that there is a movement on foot that will, within a short time, bring the situation to a marked degree. One thing is sure, the agency people have not played all its trump cards by any means, and it is preparing now to bring the game to a close—and expects to win.

Persons who have followed the market for the past few months have noticed one thing: While many of the large producers announced several months ago, when the tremendous output of the Lakeview gusher began to tell on all oil men, that they would have to curtail production to a great extent, there is just now manifest reluctance activity that is not consistent with former claims. The other day it was announced that a committee of the agency, which has been wrestling with the problem of providing money for producers on [illegible] certificates had practically finished its task, and a statement is expected within a few days giving full details of the committee's plan. Everything considered, it can be said that there is a more cheerful outlook in the oil industry of California now than there was a few weeks ago. In the meantime, every legitimate effort is being made to extend the market for the State's chief product.

ESPERANZA CONSOLIDATED.

EXTENSIVE DEVELOPMENT.

Capt. John Barneson of San Francisco has selected B. K. Stroud to take charge of the Westside operations of Esperanza Consolidated Oil Company. Mr. Stroud has just returned from a trip to Alaska.

The Esperanza Consolidated was organized by Capt. Barneson to take over the oil properties in which he owns a control. The company is capitalized at $7,500,000, with an authorized bond issue for the same amount. The consolidation includes his Buena Vista holdings, the Los Alimos Oil and Development Company, 2143 acres; Crest Oil Company, 160 acres; Esperanza Oil and Gas Company in the Kern River field, with twelve producing wells and one drilling, and material on the ground for seven more rigs; R. A. T. Oil Company in the Midway field, 160 acres; Sibyl Oil Company in the Midway field, twenty-three producing wells and one drilling; the Brunswick Oil Company in the Midway field, 250 acres. In addition to these properties the company has 1728 acres of patented land that is untested and sixty acres in section 6, 12-23, Sunset field. This gives the company about 4500 acres of land and it is the purpose to engage in extensive development work.

Drips from the Derrick.

An extra dividend of 20 cents a share has just been declared by the San Francisco & McKittrick Oil Company, payable August 22.

The property that the Pacific Petroleum Company leases from the Associated Oil Company in the Salt Lake Basin field, an 1800-barrel well has been brought in at a depth of [illegible] feet.

The Tejon Oil Company, on the east side of the northeast quarter of section 14, 28-27, Kern River field, has finished well No. 3 and it is now on pump. The production of the Tejon for the past six months was 74,000 barrels.

There is a rumor that oil has been struck in the Lost Hills by the Lake Side Oil Company, but details are lacking. The company has been drilling there for some time.

Some excitement has been created in the vicinity of Salinas by the finding of what is pronounced a rich oil sand near Prunedale. It is believed that active development work will be begun soon.

MAY DOUBLE DIVIDEND.

MASCOT IS PROSPEROUS.

It is rumored in reliable circles that at another month the Mascot Oil Company, controlled by Timothy Spellman, will increase its dividend from 1 per cent. a month. It is figured that this can be done easily. The present production of the company is about [illegible] barrels of oil a month, or over [illegible] barrels a day, and this is sold under contract at 50 cents a barrel after the Mt. Diablo royalty of one-eighth is deducted.

On this rate the income of the company is in excess of $25,000 a month, or as a 2 per cent. dividend would amount to $10,000 a month, a liberal allowance could be made for expenses and still pay the double dividend.

Some time ago it was reported that English syndicate was after the property, but more of these deals have fallen through. It is understood that the price asked for the property was $2,000,000.

PLANS OF THE CENTRAL.

MAY INCREASE CAPITAL.

[illegible] annual meeting of the Central

on Savings Accounts, Computed Monthly. 4%

s Bank

pon THE strictly savings
y particular from its Sav-
of the Massachusetts Sav-
real service to its savings
iliar with business ways
cers, feeling themselves in
to that relation and give

ORS.

JOSEPH SCOTT
M. H. NEWMAN
F. G. STORY

moves—years
ging with them
vements.

DUKE
Cigarettes

c of the times. Each
th a pleasing mouth-
only withstands the
mouth, but makes the
pleasant. Besides,
economy for you be-
he place of the stump
away in any other

r a box of 10

LMAN CO.

man & Co.

35TH STREETS, NEW YO

HEIR CATALOGUE No. 102

ND WINTER SEASONS,

BE MAILED UPON REQU

ENT OF SHIPMENTS

THE NEW SHIPPING SERVI
F PATRONS, DETAILS OF WH
ALOGUE.

DE DIRECT TO B. ALTMAN &

N NO BRANCH ESTABLISHME

CHANDISE IN SAN FRANC

MOVES ALL HUM
FROM THE BLOO

e traced to some humor in th
re the circulation is pure; and
caly come from a thorough
tions, etc., cannot cure.
and discomfort, helps to re
affected parts clean, but it
is located, and at best can
skin diseases of every charac
goes into the circulation and
le, builds up weak, acrid bl
. Salt Rheum, Poison Oak, a
S. S. S. has driven the hum
circulation, every symptom
th rich, healthful blood, and
on Skin Diseases and any
T SPECIFIC CO., ATLAN

SHOES FOR MEN

HOLLANDER & SUMNER
426 SOUTH BROADWAY

Japanese Baza
HE YAMATO,

THE OIL INDUSTRY.

PRICE WAR IS NOT IMMINENT.

Feeling General That Better Times Are Coming.

Agency Officials Apparently Are Not Alarmed.

General News of Interest from Oil Fields.

Notwithstanding the fact that some time ago the Standard Oil Company cut the price of oil at San Francisco from $1 to 90 cents a barrel, no big contracts have been made at the latter price. The first fear that the action meant a disastrous war on the part of the big marketers of oil has not been realized.

In the meantime several new factors have entered the arena, chief among them being the new Oil Consumers' Association just organized in this city for the avowed purpose of eliminating the middleman from all participation in the purchase of oil by its members. This association of consumers already numbers most of the largest purchasers of crude oil in this vicinity in its membership, and it is said that all told they represent a consumption of 5,000,000 barrels a year. These men purpose to go straight to the producer for their oil in the future. It adds an element to the situation that may or may not have been considered by all concerned, but one that must be reckoned with by the agency and others.

Advices from San Francisco are to the effect that market conditions are improving better every day, and that some of the consumers are holding off in the hope of getting oil at a cheaper price after a time, there are indications that they will not get it by such methods. The fact is that the persons who are the least concerned apparently over the present situation are the agency officials, and reports have it that there is a reason that will, within a short time, satisfy the situation to a marked degree. One thing is sure, the agency has not played all its trump cards by any means, and it is preparing now to take the game to a close—and expects to win.

Persons who have followed the field for the past few months have noticed one thing: While many of the larger producers announced several weeks ago, when the tremendous output of the Lakeview gusher began to come on all oil men, that they would reduce curtail production to a great extent, there is just now manifest reduced activity that is not consistent with former claims.

The other day it was announced that the committee of the agency, which has been wrestling with the problem of providing money for producers on storage certificates had practically finished its task, and a statement is expected within a few days giving full details of the committee's plan.

Every thing considered, it can be said that there is a more cheerful outlook for the oil industry of California now than there was a few weeks ago. In the meantime, every legitimate effort is being made to extend the market for the State's chief product.

ESPERANZA CONSOLIDATED.
EXTENSIVE DEVELOPMENT.

Capt. John Barneson of San Francisco has selected B. K. Stroud to take charge of the Westside operations of the Esperanza Consolidated Oil Company. Mr. Stroud has just returned from a trip to Alaska.

The Esperanza Consolidated was organized by Capt. Barneson to take over the oil properties in which he owns control. The company is capitalized at $7,500,000, with an authorized bond issue for the same amount. The consolidation includes his Buena Vista Hill holdings, the Los Alimos Oil and Development Company, 2143 acres; General Oil Company, 160 acres; Esperanza Oil and Gas Company in the Midway fields, with twelve producing wells and one drilling, and material on the ground for seven more rigs; the B.A.T. Oil Company in the Midway field, 160 acres; Sibyl Oil Company in the Midway field, twenty acres, three producing wells and one drilling; the Brunswick Oil Company in the Midway field, 250 acres.

In addition to these properties the company has 1728 acres of patented land that is untested and sixty acres in section 6, 12-32, Sunset field. This gives the company about 4500 acres of land and it is the purpose to engage in extensive development work.

Drips from the Derrick.

An extra dividend of 30 cents a share has just been declared by the San Francisco & McKittrick Oil Company, payable August 23.

A property that the Pacific Petroleum Company leases from the Associated Oil Company in the Salt Lake-Newman field, an 1800-barrel well has been brought in at a depth of feet.

The Tejon Oil Company, on the east half of the northeast quarter of section 28, 28-27, Kern River field, has finished well No. 8 and it is now on the pump. The production of the Tejon for the past six months was 74,000 barrels.

There is a rumor that oil has been struck in the Lost Hills by the Lake Side Oil Company, but details are lacking. The company has been drilling there for some time.

Some excitement has been created in the vicinity of Salinas by the finding of what is pronounced a rich oil seep near Prunedale. It is believed that active development work will be begun soon.

MAY DOUBLE DIVIDEND.
MASCOT IS PROSPEROUS.

It is rumored in reliable circles that within another month the Mascot Oil Company, controlled by Timothy Spellacy, will increase its dividend from 1 cent per cent. a month. It is figured that this can be done easily. The present production of the company is about 30,000 barrels of oil a month, or over 1000 barrels a day, and this is sold under contract at 50 cents a barrel after the Mt. Diablo royalty of one-eighth is deducted.

On this rate the income of the company is in excess of $25,000 a month, so that as a 2 per cent. dividend would only amount to $10,000 a month, a liberal allowance could be made for expenses and still pay the double dividend.

Some time ago it was reported that an English syndicate was after the Mascot property, but more of these deals have fallen through. It is understood that the price asked for the property was $3,000,000.

PLANS OF THE CENTRAL.
MAY INCREASE CAPITAL.

The annual meeting of the Central

ERTY IN THE WHITTIER FIELD.

erty in the Whittier field. At that time the stockholders will consider the proposition of increasing the capital stock from $1,000,000 to $3,000,000. If the proposal carries it is understood that the new issue will be distributed on the basis of two shares of the new for one of the old, leaving a million shares in the treasury for future development.

The company owns 2200 acres, only the south end of which has been developed except for one well that was never completed. The Central is now paying 15 per cent. on a capitalization of $1,000,000.

ESSEX WILL OPEN UP.
IS BUILDING TANKAGE.

Word comes from Maricopa that the Essex Oil Company, operating on section 6, 11-22, after many delays caused by inability to get material delivered, is at last completing two 2000-barrel tanks and will open up the well early this month.

The Essex entered the oil sand on June 1 at 2570 feet, after eighteen months of hard and discouraging work, and flowed a stream of oil six inches through of 20 gravity. The bringing in of the well proved up a large territory in the neighborhood of the San Emidio Hills.

PALMER'S BIG PRODUCTION.
WELL NO. 2 IS A HUMMER.

The Palmer Oil Company's well No. 2 produced 76,000 barrels of oil from July 12 to July 22, an average of 7600 barrels a day. Lately, however, the production has increased, and the most recent figures place the daily flow at 8150 barrels. Palmer No. 1 is also running, its daily production being 1600 barrels or more.

The production figures of the Palmer Oil Company will take a big jump for the month of July. Some estimate that it will be five times that for June.

Olinda Land Company.

FULLERTON, Aug. 1.—The Olinda Land Company is now down 2660 feet on well No. 5, which is in light oil territory adjoining the Puente property in the Olinda section, and about a mile from its other wells which are producing a heavy oil. The well is an old one and was abandoned at a depth of 2000 feet after being ruined by careless workmen. It will now be drilled through to the bottom of the oil stratum in the endeavor to locate an extensive deposit of light oil. If this is found the company will have two fields, one giving a very low gravity fuel oil ranking with the best for that purpose, and the other giving an extremely light oil.

Agency May Get Royalty Oil.

Report has it now that the Lakeview royalty oil, which is owned by Julius Fried and his associates, will go to the agency. Several conferences have been held recently with the agency officials, but so far no absolute agreement has been reached. Fried and his associates own the land on which the Lakeview Oil Company is operating, and they receive a one-sixth royalty. This oil now amounts to practically 1,000,000 barrels.

Committee for Pinchot.

E. A. Montgomery, president of the Sierra Madre Club, will this week appoint a committee of representative oil men to meet Gifford Pinchot at Bakersfield on September 11, and escort him upon a trip over the San Joaquin oil fields. The arrangements made by Sidney Norman, secretary of the club, contemplate a stay of three days. Pinchot will then come to Los Angeles and leave at once for San Diego, returning here to attend the American Mining Congress later in the month.

Another Big Dividend.

The Imperial Oil Company, recently sold to an English syndicate, has declared another big dividend, one of $8 a share, and the largest of its three huge payments. The last payment amounted to $800,000, and brings the total disbursements up to $4,000,000. Just one-half of this enormous sum was paid from the money received from the syndicate for the oil lands.

New Company in Field.

The Atlanta Oil Company, a new corporation with a capital of $600,000, has secured properties in the Sulphur Mountain section of the Santa Paula Cañon, Ventura county, and will at once begin drilling for oil. The site for the first well is within 500 feet of the Union's Thanksgiving wells.

Tank Site Purchased.

One of the recent purchases of the Union Oil Company was a tract of land near its refinery at Oleum to be used as a tank site. It is said that steel tanks will be erected as rapidly as material can be secured and to the extent demanded by the company's needs.

HIS FIRST SITTING.
Justice James on Bench of District Court of Appeal Hears One Strange Argument.

Justice James performed his first official act as a member of the District Court of Appeal yesterday. A coincidence occurred at the first sitting. Attorney John Beardsley made the first argument before the new magistrate. He was the first lawyer to appear before Judge McCormick, who succeeded Justice James on the Superior bench.

Yesterday was the first sitting of the court since a short time before the death of Justice Taggart, who died on July 13. The first matter taken up was the admission to the bar of several attorneys.

Among them was Charles W. Long of Goldfield. Attorney Long is president of the Goldfield-Giant Mining Company. He has purchased a residence on Blaine street and intends to remain here and practice law.

Others who were admitted were Louis N. Whealton of New York, William T. Hopper of Oklahoma, Paul W. Krueger of Illinois, J. E. Matteson of New Mexico, Frank L. Muhleman of Kentucky and West Virginia, H. G. Redwine of Idaho, R. S. Stout of Texas, John S. Miller of Montana, Ralph H. Walker of Michigan and George M. Pierson, a recent graduate of the College of Law of the University of Southern California.

The appeal of the case of B. F. Edwards, who was convicted of having procured property by false pretenses, was argued by Attorney Beardsley.

Attorney Dehm sought to have the Superior Court reversed in the conviction of Willis Ernsting on a charge of having murdered William Salter, an old soldier.

W. J. Danford urged a novel reason as to why he should have a new trial, having been convicted of using a fraudulent telegram in an effort to raise money on stock. He alleged that he never pleaded not guilty on the information on which he was tried. He also declared that the pleadings did not charge him with having knowledge that the telegram was a fraud.

A. W. Blumenthal, connected with the land department of the Southern Pacific, is a guest at the Van Nuys. He is accredited with being one of the shrewdest young business men on the Coast, and with having pocketed a personal profit of $750,000 last year from his own real estate operations.

James Smith & Co.

Broadway's Clothiers 548-550 Broadway

Offers 100 Men's Business Suits Worth $20 and $18—While They Last for $10

We have one and two suits of a kind in this $10.00 value. Every suit bears James Smith & Co.'s own label, which is a guarantee of goodness. Our positive conviction is, that never has an equal value been made in this or any other city. $10 will close them quick. Many large sizes, such as 40, 42, 44, in the lot.

$10

$3.85 For Outing Trousers Worth $6, $5.50, $5, $4.50
Choice from an exceptional line of outing trousers in latest patterns, fabrics and coloring. $3.85 for values worth up to $6.00.

548-550 Broadway Between Mercantile Place and Sixth Street

THE PUBLIC SERVICE.

Continued from Second Page.

as a driller foreman. It is set out that on August 10 last the derrick toppled over on Rader, and neglect is charged.

THAT WATER CASE. In Judge Monroe's court today Judge Clark of Ventura will resume the hearing of the case by the Union Hollywood Water Company to restrain the city of Los Angeles from enforcing the rates provided in the new ordinance. Judge Hutton will hear cases in Department Five.

TO BE CARED FOR. Walter G. Burr, former Stanford student, who suffered a nervous breakdown last week, will be cared for in a private sanatorium, that arrangement having been agreed to yesterday. The insanity charge will be held against Burr pending the outcome of his treatment.

THE INFERIOR COURTS.

READY CASH TAKES WINGS.

LABORITES NO LONGER PRODUCE THE HARD COIN.

More Violators of Anti-Picketing Ordinance Are Arraigned in Police Courts and Demand Jury Trials. Evidence at Hand, Says Prosecutor, to Convict—Many Awaiting Trial.

Five more laborites were landed in the Police Court for violating the picketing ordinance yesterday, and Patrolmen Toomey, O'Brien, Dortch and Williamson, who had been assigned to these cases, were sent back to their beats.

The return of the officers to their beats does not mean that the police will cease enforcing the picketing ordinance. The officers on this detail had simply outlived their usefulness, become shopworn, as Capt. Lehnhausen put it yesterday evening.

While blabbing about their respect for the law and their overweening love for decency and order, the laborites had photographed all of the policemen on picketing work, and circulated these pictures among the pickets.

No matter how the officers were clothed, they were spotted a block away, and greeted derisively as they drew near the strikers. At the Baker Iron Works, the officers were put to work carrying castings and doing other things.

"Hello, fellers," was the signal of the strikers, as they hurried away.

"I have more than four men who can do this kind of work, though," said Capt. Lehnhausen, grimly. "And it won't take them long to reach any place where the picketing is going on, if it is tried again."

Meantime a dozen or so laborites are awaiting trial in the Police Courts on charges of violating the picketing ordinance.

John Coyle and J. M. Chase were arraigned before Police Judge Williams yesterday and made the usual demand for a jury trial, which was set for August 13, in Coyle's case, and August 14 for Chase. The laborites gave a hint that their finances are not what they might be, if there was any substance in the "thousands of dollars" promised from San Francisco. They quit giving cash bails, and, in the case of Coyle and Chase, bail bonds were furnished in the sum of $100 for each of the prisoners.

H. Preston, C. Walters, Charles Clark, William A. Hewes and E. D. Nolan, all arrested for picketing, were arraigned before Police Judge Rose, but the time for fixing a date for their trials was passed.

Deputy City Prosecutor Sidney Reeve, in charge of these prosecutions, says he has abundant evidence to obtain convictions in all cases.

HE'S IN A HURRY.
FIRES PISTOL AT MECHANIC.

H. B. Fournier, an agent for the Cashier Cash Register Company of No. 1146 South Main street, was arraigned before Police Judge Rose yesterday, charged with shooting at William Ladeveve, a mechanic of No. 521 North Main street. Fournier pleaded not guilty, and was placed under $1500 bail to appear at 2 o'clock this afternoon for trial. He was unable to furnish the bail and remained in jail until late in the day when his employers came to his rescue.

Fournier's only explanation of the assault was that he was drunk at the time. It appears that last Saturday night, he was out in an automobile with a boy of about 16, when the machine stopped on North Main street, near Ladeveve's place.

Being a mechanic, Ladeveve went to help the man he saw was having trouble with his car. Fournier, it is said, became impatient and, with the exclamation, "Oh, let's get out of here," reached over to the seat of the auto-

a shot at the man who had been helping him, fortunately missing him.

Ladeveve fled to a nearby drug store and Fournier took the car down town and left it at the corner of First and Spring streets, where it was found by Detectives Talamantes and Rico, with the revolver on the seat. Fournier was not located until yesterday morning, and was taken into court on a warrant.

BUG STILL BITES.
SPEED OFFENDER IN JAIL.

Eleven automobilists and motorcyclists, victims of the speed bug, faced Police Judge Rose yesterday morning, having been arrested in various parts of the city by Motorcycle Officers Coe and Gardner.

P. W. Snyder, up for the third time, was sent to jail for ten days, without the alternative of paying a fine. Snyder, who is a chauffeur for Carrigan Bros., was taking a party to Venice in a nine-passenger car Saturday night when he was caught, officers say, racing along Pico street at the rate of forty-five miles an hour.

J. W. Hellman, William Niven, Miss G. O'Neil, A. F. Holbrook, P. G. White and C. W. Link were each fined $25.

Harris Franklin and G. Kimbel, pleaded not guilty and demanded jury trials. Franklin's trial was set for August 10, at 10 o'clock, and Kimbel's for the following day, at the same hour.

TROUBLES NOT OVER.
HE MAY BE REARRESTED.

Perry Girton, manager of the Grand Opera House, charged with violating the new billboard ordinance by displaying objectionable pictures, pleaded guilty before Police Judge Williams yesterday morning and was fined $1.

Girton may be rearrested for the same offense. When first brought into court he promised to mask his posters advertising "The Queen of the Highway," a melodrama playing at his house. After he was fined, Girton said he had engaged a man to cover up the offensive posters, but it was brought to the attention of the Prosecuting Attorney's office yesterday that the covering had not been very thoroughly done. Several billboards of extra large dimensions, it was said, still portrayed a more or less realtistic holdup of a stage by Indians and white men.

Small Check; Heavy Bail.

F. W. Grapff, charged with passing fictitious checks, was given a preliminary examination before Police Judge Chambers yesterday, charged with passing a worthless check calling for $20, on F. G. Maloy, a wholesale liquor dealer at No. 235 South Main street. He was held on $1000 bail, which he was unable to furnish.

Expert Goes Wrong?

H. Vogelsang, who claims to be an expert taxidermist and furrier, was arraigned yesterday before Police Judge Chambers charged with passing two worthless checks of $10 each on saloonkeepers.

Tripped by the Law.

C. E. Stevenson, proprietor of the Sterling billiard hall, No. 423½ South Spring street, was fined $10 by Police Judge Rose yesterday for allowing minors to play in his place. W. Davis and C. E. Maple, the minors in question, also arrested, were given suspended sentences of ten days in jail.

MASTER VEITCH ARRIVES.

Deputy Dist.-Atty. Veitch attracted attention yesterday. He laughed nervously whenever spoken to, and evinced a mania for buying large cigars for friends and acquaintances. When he appeared on the streets in gala costume and the mein of a rough and ready "buyer," intimates sought him out and begged him to explain the trouble. He then broke down and confessed, "Yes, I swear it, fellows; it's a boy and weighs more than ten pounds. Just arrived at our house, you know. Mrs. Veitch is very happy and doing nicely. What are you smoking?" said he. The unanimous vote of the District Attorney's staff to place Deputy Dist.-Atty. Veitch in charge of the Police Court branch, to take Judge McCormick's place for the present, came just prior to the arrival of Master Veitch. The latter will be at home to callers within a few weeks, receiving with his mother at the Veitch homestead, No. 1419 Van Ness avenue.

ARRESTED IN SAN FRANCISCO.

George W. Maxwell was arrested in San Francisco yesterday on a charge of having obtained money by false pretenses from George Gordon, a local saloon-keeper. Gordon alleges that Maxwell represented to him that the Sanitary Liquid Proof Paper Packing Company was a profit-paying concern, when in fact it was insolvent. He invested $500 before he discovered that he was going into a losing proposition. Deputy Constable Bell left last night to bring back Maxwell, who has been released under $3000 bail to appear for a hearing on a fugitive complaint.

The Drink Habit A Slavish Habit

The Neal Cure a Saving Grace

Rev. Father Mulvihill Pastor St. Johns Church Des Moines, Iowa In The Following Strong Public Letter

Openly Endorses the Neal

ST. JOHN'S CHURCH, Rev. D. F. Mulvihill, Rector,
1915 University Ave., Des Moines, Iowa.

Des Moines, Iowa, May 31, 1910.

I am in a position to state that the Neal Institute does all that it claims for its patients. I am personally acquainted with three cases, (two of whom I thought beyond treatment,) that took the treatment and are today a different type of men. It is beyond doubt a saving grace for poor fellows that wish to get rid of the slavish habit, but have not the strength to do it themselves. I can safely recommend the Neal Institution and hope that all who have a desire to rid themselves of a vicious habit will give it a trial.

D. F. MULVIHILL.

This is a sample of dozens of letters that we can show anyone interested at any one of our institutes from men of the highest character and prominence who have visited and who have taken an interest in saving men by sending them to the Neal Cure.

WE WANT YOU TO REMEMBER that outside of all the advertisements and proofs that we furnish you that Hon. JAS. E. BRUCE, the wealthy and well known banker and State Senator, of Atlantic, Iowa, President and Treasurer of the company, has invested his money in the Neal Institutes in this territory and he unqualifiedly recommends the Neal Cure to his many personal, political and business friends and is ready to give his personal guarantee to anyone who wishes him that the treatment will be absolutely free to any patient who is not entirely satisfied with the cure effected at the end of the third day's treatment.

TAKE OUR ADVICE and call upon, phone or write the nearest Institute today for any further information you may desire. Address or call

NEAL INSTITUTE OF AMERICA,
945 South Olive street, Los Angeles.
Phones Home A4072, Bdwy. 4065.

September styles in Pictorial Review Patterns now on sale.

VILLE DE PARIS
317-325 SO. BROADWAY 312-322 SO. HILL STREET
A. FUSENOT CO.

Clean-Up Sale
LINEN WASH SUITS

Regular Prices $15.00, $12.50 and $10.00
SALE PRICE TODAY
$5.00

Would you buy another wash suit if the price was exceedingly low? If so, here is your opportunity.
This offer consists of strictly tailored linen suits in the following colors:
White, pink, wistaria, blue, mustard and banana. Some have white pique collar and cuffs. No lace trimming.

LINENE WASH SUITS
Regular Prices $6.50 and $5.00. Sale Price Today $3.75
This lot consists of suits made of linene in white and colors including: pink, blue, lavender and natural. Some are lace trimmed, others plain tailored.

MISSES' DRESSES
For Ages 14, 16 and 18 Years
Regular Prices $15 and $12.50. Sale Price Today $6.50
This offer embraces 25 dresses in Peter Thompson and co-ed styles, made of linen or poplin. The Peter Thompson dresses are all white, the co-ed dresses are shown in colors and white.

Excellent Values in
New Corset Covers
75c 95c $1.25
We have just received a new lot of corset covers and wish to emphasize the splendid values we are offering at the above prices. Especial attention is called to the line of CORSET COVERS AT 75c EACH. These are shown in eight different styles. Made of soft nainsook, and trimmed with lace or embroidery and finished with ribbon. CORSET COVERS AT 95c. One desirable feature of this line is that the cover is made with a puff sleeve effect to hide the arm shields. They are made of soft nainsook and trimmed with lace or embroidery.

Beeman & Hendee
447 SO. BROADWAY.

Khaki Suits and Rompers, 50c, $1.00, $1.50
Just the regulation kind, but get an extra pair before going on your outing.

White Yoke Dresses, $1.25 to $1.75 Values for $1.00. Sizes 1 and 2 Years.
Dainty tucked yokes with feather stitching and French knots; necks and sleeves lace trimmed.

EST. 1900
DRINK HABIT CURED
GATLIN
UNDER CONTRACT
IN THREE DAYS
NO HYPODERMICS OR BAD AFTER EFFECTS
GATLIN INSTITUTE 1125 S. GRAND AVE. LOS ANGELES CALIFORNIA
BR'D'Y 1377 CALL, PHONE OR WRITE HOME F. 1022

LOS ANGELES LIMITED THREE DAYS TO CHICAGO
TICKETS & INFORMATION AT 601 SO. SPRING ST. & FIRST ST. STATION

Hoffman's Millinery
425 SOUTH BROADWAY.
Home F4018.

The Times-Mirror Company.

H. G. OTIS....President and General Manager.
HARRY CHANDLER....Vice-Pres. Assistant Gen Manager.
MARIAN OTIS-CHANDLER.....Secretary.
ALBERT McFARLAND.....Treasurer.

PUBLISHERS OF

Los Angeles Daily Times

Pronounced Loce-AHNG hayl-als.

EVERY MORNING IN THE YEAR.

Vol. 58, No. 60.

Daily, Weekly, Sunday and Weekly Magazine. Founded Dec. 4, 1881 Twenty-ninth year.

THE NEWS: Our Associated Press service covers the globe, with over 34,000 words daily, exclusive of specials.

TELEPHONES: Counting Room, Subscription Department, Editorial Rooms, City Editor and Local News Room) Sunset, Main 8200; Home, ask for THE TIMES.

AGENTS: Eastern Agents, Williams & Lawrence, Brunswick Building, 5th Ave. and 26th St., New York; 1223 Marquette Building, Chicago; Washington Bureau, 46 Post Building, (THE TIMES on file;) San Francisco office, Room 1296 Call Building, R. J. Bidwell, Representative.

SWORN CIRCULATION: Daily, net average for 1896, 18,901; for 1897, 19,238; for 1898, 26,131; for 1899, 25,731; for 1900, 26,726; for 1901, 28,448; for 1902, 30,930; for 1903, 36,246; for 1904, 37,702; for 1905, 42,180; for 1906, 50,501 copies; for 1907, 56,211 copies; for 1908, 62,799 copies; for 1909, 84,954 copies; Sunday average for 1909, 81,128 copies.

ADVERTISING: The greatest volume of business advertising, the finest display, the best classifications, the largest actual returns to advertisers. No unsupported claims made. Undeniable proofs of circulation and effective results produced upon application.

SCOPE AND AIMS: Independent, uncompromised, unshackled, THE TIMES is devoted to the great principles of Liberty and Law, Equal Rights and Industrial Freedom, and to the upbuilding of the country. It has a far larger home &de sworn net circulation than any local rival. Its steady and staying patrons are the sober, industrious, substantial, liberty-loving, law-abiding, level-headed, successful, home-making, home-keeping and prosperous men and women within its circulation field.

TERMS: Daily, Sunday and Magazine, 75 cents a month, or $9.00 a year. Daily without Sunday, $7.50 a year; Sunday, $3.50; Magazine, $2.50; Weekly, $1.50.

Office: Times Building, First and Broadway. Branch, 531 South Spring Street.

Entered at Postoffice as mail matter of the second class.

Editorial Pen Points.

Good morning! Are you on the Ananias list?

What asses the Link-Rooster bosses were to monkey with the lion!

And Pinchot—is he included in the same list with the "Johnson papers?"

Speaking of trickiness, Col. Roosevelt evidently knows it when he smells it.

Nobody was ever injured taking a joy ride between the handles of a sulky plow.

That Ohio keynote in praise of President Taft is setting the whole nation to singing.

"Has Anybody Here Seen John Doe Works" since Senatorial Candidate Sanders trampled over him?

In order to keep pace with the insurgents the volcano of Kilauea is again reported in eruption.

What Hen Berry's baseball team needs more than anything else is less conservation of batting energy.

It must be that the dead rise again, for the Populists of Nebraska are about to hold a State convention.

Roosevelt never used his well-worn branding iron with better effect than on the "Johnson papers" of California.

The Hawaiians are being rapidly assimilated. An angry crowd mobbed a baseball umpire in Honolulu Sunday.

A clairvoyant on the Great White Way at Venice is telling fortunes in tea and coffee. Well, are there no grounds for it?

It is reported that Kermit Roosevelt is about to wed a rich New York girl. Thought the hunt for big game was over?

The Nicaragua revolution has reached the moving-picture phase, and it is about as bloody in one instance as the other.

Cincinnati, O., is suffering from a glut of peaches. There used to be one at the cigar store in the old Plum-street depot. Sir!

In the language of the gaming table, Inspector Dew had Dr. Crippen forty ways from the jack. Hats off to the inspector!

Many people spend much of their time figuring out how some of the neighbors can spend so much money on the salary he gets.

"Flees Deserted Wife," is a headline in a contemporaneous newspaper. Happy wife, if the fleas are of the California variety.

In order that Gov. Harmon may hear the call of his party to the Presidency, he has had his bedroom supplied with a big alarm clock.

The insurgent newspapers are putting accounts of Uncle Joe Cannon's movements in the department assigned for the hot weather news.

Astronomers announce an exhibition of falling stars next Tuesday night. Trying to excite us again? Not much; you fooled us in the comet.

Ex-Secretary John G. Carlisle, the eloquent Kentuckian, is dead at the age of 75. Well, the old man had plenty of what he considered good times, in his day.

The French government has decorated Louis Faulhan with the cross of the Legion of Honor. The naughty little Frenchman always was one of the higher-ups.

Spain is now in the throes of a crisis, on the question of regulating certain religious orders. It is always something or other in the kingdom of King Alfonso.

The attention of The Hague tribunal is called to the strained relations evidently existing between King George and his esteemed aunt, the Dowager Czarina of Russia.

The proposed new party will make a strong bid for the favor of the public if it incorporates in its platform of principles a pronunciamento against women chewing gum.

Joaquin Miller, the California poet, recently banqueted some of his friends with California claret in three-gallon demijohns. The secret of Waukeen's inspiration is out at last.

The English suffragettes promise to renew the fight for the ballot after the reassembling of Parliament in November. Meanwhile they will see if their hats are on straight.

With the refusal of the Republican State Convention to indorse him for United States Senator Charles William Frederick Dick has taken an oath not to have his hair cut until they do.

Evidence accumulates that the late President Mellen winked at the Illinois Central steal. What profiteth it a man if he becomes the head of the Lincoln system and loses his own soul?

In spite of the envious remarks of the Democratic and insurgent press, Uncle Joe Cannon is going through the ranks of the common enemy like the senior wrangler in a physical culture establishment.

ROOSEVELT BRANDS TRICKSTERS.

It was inevitable that Theodore Roosevelt should in due time uncover and properly brand the tricksters who under the name of the "Lincoln-Roosevelt League" had purloined his name, abused his confidence and misrepresented his attitude.

The iron has been applied. The colonel has placed them on his justly celebrated Ananias list. The final jolt was delivered in a telegram to Fremont Older, that pure and holy reformer of San Francisco, yesterday. It seems that Older was not satisfied with Roosevelt's telegram to Phil Stanton and asked for more. He got it. Roosevelt's telegram to Older is printed on another page of this issue. Reiterating his declaration in the Stanton letter to the effect that he did not send Gifford Pinchot to California to speak for him and that nobody was authorized to represent him, he added:

"It was the statement in the Johnson papers that I had sent Pinchot to speak for Johnson that rendered my statement imperative."

When Marshall Stimson returned from his visit to Roosevelt he gave out that Pinchot was coming to California to speak in behalf of Hiram Johnson, the "Lincoln-Roosevelt" candidate for Governor; that Pinchot's coming had been arranged at a conference between himself (Stimson,) Pinchot and Roosevelt. It was flared all over the State in the Johnson newspapers, as Col. Roosevelt now points out, that Pinchot was Roosevelt's emissary and spokesman.

Some of these newspapers, fearful of the danger of exposure, depended on intimation and innuendo—hinting, or merely seeking to give the impression that Pinchot was to speak for Roosevelt; while others boldly made the flat assertion that such was the fact. The trickiest and least cautious of them all was the Los Angeles Evening Express, which brazenly published again and again the falsehood which Col. Roosevelt now takes so much pains to brand with his burning iron. We quote from the editorial columns of the Express:

"That Gifford Pinchot, immediately after conference with Mr. Roosevelt, should have declared his purpose to stump California in behalf of Hiram Johnson's candidacy, bears unmistakable significance. That Marshall Stimson of this city, who has won deserved prominence as a supporter of the Lincoln-Roosevelt League, should have been a participant in the conference—that was followed by the declaration, increases its significance.

"It follows as a matter of course that the fight being made in California against the Southern Pacific machine by the Lincoln-Roosevelt League has the approval of Theodore Roosevelt. The ex-President is giving it the benefit of his hearty encouragement.

"It is universally regretted that Col. Roosevelt's western itinerary does not include Los Angeles, or any portion of California. But, then, Gifford Pinchot will ably represent him in his speeches for Johnson."

It was these lying and tricky statements that impelled Col. Roosevelt, as he avers in so many words, to wire his telegram to Phil Stanton, roundly declaring that neither Gifford Pinchot nor anybody else was authorized to represent him or speak for him. We repeat the telegram to Stanton:

"I have refused to take part in this contest for the nomination for Governor, just as I have refused to take part in all similar contests. No man represents me or has any authorization to speak for me in the matter, or in any similar matter concerning a contest for a nomination, and I wish to state, with all possible emphasis, that I am not taking part, one way or another, in this, or any similar contest for nomination."
—Extract from telegram sent to Phil A. Stanton by Theodore Roosevelt on July 29.

The people of California owe signal gratitude to Theodore Roosevelt for this exposure. It will open the eyes of hundreds and thousands of sincere, earnest voters who have been hoodwinked by the specious pretenses of loot-seeking tricksters—free traders, Populists and near-Democrats—who organized and have promoted the so-called "Lincoln-Roosevelt League." The Times has again and again expressed its contumely for the hungry, thirsty, crooked bosses of this Roosevelt-repudiated organization, at the same time voicing its amazement that they had been able to mislead so many good citizens and induce them to follow the stolen banner. Roosevelt gives expression to similar ideas in this, his telegram to Older, pillorying the false pretenders:

"It is simply nonsense to suppose that my statement [telegram to Stanton] has other than its face value. It is impossible to twist it and needs no supplementary statement whatever of any kind or sort. IT WAS THIS STATEMENT IN THE JOHNSON PAPERS THAT I HAD SENT PINCHOT TO SPEAK FOR JOHNSON, WHICH RENDERED MY STATEMENT IMPERATIVE."

The fraud of the Johnson papers so clearly and bluntly shown up by Col. Roosevelt is of a piece with the chicanery of the unscrupulous bosses who feloniously adopted the name of "Lincoln-Roosevelt"—disgracing the sacred memory of one great Republican and traducing the good repute of the greatest living Republican—for an organization utterly at variance with Republican principles, devoted to abuse of our great Republican President, and organized for the purpose of defeating and destroying the Republican party of California. Roosevelt is today aware of all this.

This fraud which Roosevelt now takes so much pains to denounce is of a piece with the insincerity and effrontery which, in the name of the "Lincoln-Roosevelt" League—what a misnomer!—nominated for the highest office for which a nomination could be made in California this year (United States Senator) one, John D. Works, who had publicly vilified Roosevelt as a "public enemy," a "dangerous character" and an unfit man for the office of President of the United States. Col. Roosevelt is now aware of all this—yes, he is!

And the fraud so completely unmasked by Theodore Roosevelt is of a piece with the hypocrisy which today, in the name of the "Lincoln-Roosevelt" League, is asking Republican voters to support for Governor, one, Hiram Johnson, who has not been a Republican for years; one who, when he was a Republican, was, like his father, a compliant servant of the old Espee machine—to support Grove Johnson's son, we say, as against the independent, consistent Republican, Phil Stanton, whom Roosevelt publicly thanked for his services to the Republican party and to the nation at a time when Hiram Johnson was openly allied with the very peace disturbers and promoters of war against whom Roosevelt was desperately fighting with Phil Stanton's gallant aid. Yes, Col. Roosevelt now knows all about this!

In the whole history of American politics never was there a greater mockery, never was there a more thoroughly discreditable and discredited combination of tricksters and charlatans than the falsely-called "Lincoln-Roosevelt" League, under the leadership of Lissner, "Mush" Stimson and "Chet" Rowell, who have fooled and abused so large and respectable a following for a time, but whose hour will be short and whose punishment will be ample. To be branded in such a way by Roosevelt is, under the circumstances, a penalty almost equal to "something lingering in boiling oil;" but the worst is yet to come; the people are to be reckoned with. The blinders will be torn from the eyes of the most deluded of them. Then they will smite and snort and spare not.

It was a contemptible, a tuppeny, a sure-to-be-exposed trick on the part of Stimson and the foolish little editors wearing the Lissner collar, to represent that Pinchot was speaking for Roosevelt; it was an insult to Roosevelt. But it was knavery unspeakable to steal the names of Lincoln and Roosevelt for a conspiracy to ruin the party of Lincoln and Roosevelt. This was a desecration of the name of Lincoln, a true Republican—it was a dirty assault on the renown of Roosevelt, a Republican first, last and all the time, never for a moment lending himself to an anti-Republican movement; and worse than that, it was a dastardly fraud practiced upon the voters of California.

And now how effectively Roosevelt himself, in behalf of Lincoln, in behalf of his own good fame, in behalf of the honest and patriotic Republicans of the land who have no use for trickery and who will stamp upon tricksters as soon as they are uncovered—has torn off the sheepish clothing and disclosed the ravenous, shame-faced critter underneath with the smear of his crime upon him!

HOW SMALL THIS WORLD!

THE BOARD OF EQUALIZATION.

Here is a question to be settled by the voters of California two weeks from today which merits the careful consideration of every taxpayer in the State. It merits particular attention from every taxpayer who live south of Fresno. Above all, the small property holder should weigh very carefully what he is doing when he goes to the polls to vote for the members of the State Board of Equalization.

It needs no reminder to bring to public attention what the board did to the counties of the south a year ago. We are informed that it is on the carpet to bleed us again, to do it quickly and effectfvely.

Why should it most particularly affect the small property holder? Because he is the one who comes nearest paying his full share of the State taxes. The assessors, no matter who they are or what their honesty of intention, assess as a general rule the property of the small holder at a higher ratio of its actual value than they do the property of the larger holder. There are reasons for this not affecting the honesty of the assessor which need not be gone into here.

When the State Board of Equalization comes to perform its duties it is obliged to raise horizontally all the property in the county affected. Now if the little holding of the poor man is generally assessed at 60 per cent. of its actual value and the property of the larger holder at 40 per cent. of its actual value, there is already a grievous inequality. Comes the State Board of Equalization and puts on a horizontal raise of valuation of 40 per cent., and when you have to the 60 per cent. levied on the small holder by the county assessor 24 per cent. added by the State board, and you have got him paying taxes on 84 per cent. of the value of his property. The large holder whose property is assessed at 40 per cent., after adding the 16 per cent., pays taxes on 56 per cent.

Now there never was an assessment in the county of San Francisco or in a dozen other counties north of Fresno that placed a valuation of even 40 per cent. of the actual value of the property on the assessor's books. The State Board of Equalization leaves these taxes alone and raises ours in the south. The northern property holder pays State taxes on less than 40 per cent. of the actual value of his property and the taxpayer in Southern California pays on from 56 per cent. to 84 per cent. of the actual value of his property.

The tax collector of our own county this year has assessed our property at about $75,000,000 less than the figures of last year after the State Board of Equalization had got in its work. It is impossible that all the property in the county should have been assessed at exactly the same ratio of its actual value. When the State Board of Equalization comes to add $75,000,000 or $100,000,000 to this valuation the man who is already at a disadvantage is put at a still greater disadvantage as compared with his neighbor.

As it is, we of the south have no defense. The northern part of the State has the big end of the equalization stick in its hands, is arbitrary in its methods, decidedly politic, the northern members looking for votes in their districts, and we are helpless. A. B. Nye, the Goo Goo candidate for State Controller, is the man who furnished the Board of Equalization with the ammunition for its raid on the South last year.

We shall have nobody in the State Board of Equalization to plead our cause the next term of office unless we are careful at the polls. There are two candidates to whom we may look—B. B. Gregory of Los Angeles, representing the southern counties of the State, as a candidate for member of the State Board of Equalization, and Frank Mattison of Santa Cruz, candidate for State Controller—the State Controller being ex-officio a member of the Board of Equalization.

Mr. Gregory and Mr. Mattison are both candidates on the Republican ticket, and unless they are chosen California all the way from Fresno to the Mexican boundary will be without a steadfast, able, honest friend on the Board of Equalization. Every voter in the State who has the right to cast a Republican vote should see that he stamps his approval opposite the name of B. B. Gregory of Los Angeles, candidate for State Board of Equalization, and for Frank Mattison of Santa Cruz, candidate for State Controller. They are square, fair men, skilled men, experts, both of them.

Now we have put the matter squarely before the voters, and it will be indeed an extraordinary thing if the property holders in Southern California, and that means all the way from Fresno south, do not see the point and make sure that their interests are put into the hands of competent, honest and safe men.

If poor little two-cent Mush Stimson had seen Roosevelt's last telegram before he sent his dust-throwing letter of inquiry to Phil Stanton, he never would have sent it. Mush is obviously looking for a hole to crawl into.

THIS LITTLE OLD WORLD.

Wise men have philosophized since time out of mind about the small compass to which the individual life must shrink, the six feet by two which is all king, conqueror, millionaire or peasant can have at last. In these days of cremation a square foot of the earth's surface would suffice for the final resting place of a Goliath in stature, a Croesus in wealth or an Alexander in power.

But what about the round globe itself? If we go back about 400 years to the time when Christopher Columbus sailed back to Spain and told of the discovery of a continent as big as the known world was just before the earth seemed of almost immeasurable proportions. For ages it required from a month to six months to cross the Atlantic, while to sail around the world was the business of a year. The first colonists in America got news from "home" about once or twice a year at best. It was a big world in those days.

Today a man can sit by a little coil of wire and talk to another person in an extended conversation a thousand miles away. The redoubtable Puck talked of putting a girdle around the earth in "two shakes of a dead lamb's tail." The invention of Prof. Morse has got that beaten and can girdle the earth with a flash of electricity in one shake of a live lamb's tail. A ship at sea can talk to persons on land hundreds of miles away, and the daily newspaper publishes the doings of the human race from the zero degree of longitude on the equator around the great circle to the point of beginning, and also from the North Pole to the South and back on the other side of the world to the North again.

How little the world is when we think of the capture of Wendling under the sink in the kitchen of the boarding-house in San Francisco, after being chased through every great city in North America, and of Crippen arrested on the deck of the ship that carried him across the Atlantic.

Time was when the bold pirate infested the seas, cut throats and scuttled ships after appropriating the cargo of the vessel and the captain's watch and his wife's diamond rings, then fled to some inaccessible corner of the earth, ran his rakishly-rigged vessel up a creek hidden by dense woods, and the world sought for the ship in vain.

Now it is a little mite of individuality, a little American dentist doing business in London, who, with his French stenographer "skips out" between sunset and sunrise, crosses the Channel to the continent, dodges from city to city, takes a ship on the River Scheldt and tries to get to America. When the ship sticks her nose through the fog bank on the St. Lawrence the Scotland Yard detective has passed him on the sea and waits to arrest him and take him back to be tried.

The wily Frenchman Wendling led his followers a weary chase from city to city, but at last was pulled out from beneath the sink in the little boarding-house in San Francisco, 2000 miles from the scene of the murder with which he was charged.

The story is again revived that William J. Bryan will live permanently in Texas. The Commoner evidently does not entertain the same opinion of the

OH, HAPPY OREGON!

The New York Sun a week or two ago devoted a carefully-written and intelligently appreciative article to the workings of Oregon's very liberal new Constitution. The next day appeared, owing to the liberal policy of the New York [illegible] letter of nearly a column in length defending the U'Rennated organic law of the Webfoot State. It is scarcely needless to say that the name of the writer signed to the article sounded very much like the beginning of a roll-call at Budapest or somewhere along the lower Danube. Of course it was not an American who undertook to defend the constitution of Oregon.

But we have more than ethnical light on the matter. The primary election is about to take place in Oregon, and among other things there is the carving up of the counties of the State so as to form eight new counties or readjustments of the boundaries of counties. In other words the voters have eight propositions before the voters dealing with the readjustment of county boundaries.

Now for a single campaign eight such propositions in one State is itself a staggering thing to contemplate. But this leads to an inquiry as to how such an unusual condition should come about.

It comes from the freak Constitution that the U'Renn has led the people of Oregon to adopt according to that thing so fearfully and wonderfully made the whole State votes upon every [illegible] vision proposition. In States conducted by [illegible] people under proper laws the people of the territory affected are left to settle the matter themselves. But if in Oregon there bobs up a man of unbridled ardor grasping [illegible] subdivide a county up along a branch of the [illegible] ing Idaho and Washington, why down in the southwest corner adjoining California and the [illegible] lumbia in the northeast corner of the State to the Ocean the people hundreds of miles away have a voice in the subdivision. Similarly, it may be that a county at the mouth of the Columbia River wants to be carved up, and the people away down in Southeastern Oregon must vote upon that.

So all the county-carvers have to do is to hire some idle boys in vacation time in counties here and yonder and give them 5 cents a name for getting petitioners to have a county division in which the petitioners have no interest. Then political job-hunters concoct all sorts of county division schemes in order to make new offices to get together and subscribe a little money to pick out their boys all over Oregon, start the petition, and there you have it. See? The more counties, the more jobs!

When election day comes the voters all over the State of Oregon will be confronted by the eight county-division propositions.

LET THE TRUTH FREE YOU.

There are a lot of our friends, the Republicans and their allies, the free-traders, Democrats, whose minds are bound in the fetters of by misconception about the tariff bill.

Being real Republicans, we hate slavery in any form and fetters of any shape, whether on the physical wrists of black men or on the mental make-up of white men.

We believe in the saying: "The truth shall make you free."

And so we propose to give our fettered friends a few files of truth to cut through the fetters that are binding their minds.

They are taken from a speech of a real Republican made to voters at Holton, Ky., on July 4. He is a Kansas Republican, and a good one in the rampant antics of insurgency in the Sunflower State. Here are the facts:

"The Payne bill carries a reduction in [illegible] tive value in chemicals, including a 14 per cent. reduction in white lead, of $438,199,846; in earthenware and glassware, of $128,432,[illegible] wood, including lumber, of $566,870,950; in [illegible] including steel and iron, of $1,222,955,[illegible] sugar, molasses and manufactures thereof, of $965,958; of pulp, white paper and books, of $628,055; of sundry articles, of $1,719,428.

"The bill contains 654 reductions in all. The necessity in common use. The average [illegible] on dutiable imports under the Dingley law was 25.48 per cent., under the Payne law 20.95 per cent., a reduction of almost 5 per cent. on almost $4,000,000 imports.

"The Republican majority in the House of Representatives were in favor of the bill with these reductions and voted for it. Democrats and insurgents voting together voted against it.

"Democrats and insurgents said they would pass a law that would raise revenue. The Republican majority in the House and Senate were in favor of the Payne law, and in eleven months it has raised enough revenue to make up a deficit in the treasury amounting to $57,000,000 and giving a surplus of $15,000,000. Democrats and insurgents voting together voted against this.

"Democrats and insurgents said they would tax the incomes of all corporations to secure revenue and information for proper use as to tariff management. The Republican majority in House and Senate were in favor of this and voted for the law, the President approved. Democrats and insurgents working together voted against it."

Now, friends, whether you are insurgent Democrats or Bryanized Democrats, if you will get these facts get into your minds they will dissipate the clouds of error which are binding you, and make you free. You will not be making yourself ridiculous hereafter by shouting against the Republican tariff act which has so entirely fulfilled what was asked, all you said would be right.

UNCLE WALT, WARBLER

BY UNCLE WALT MASON OF EMPORIA
Where Grows the Sunflower.

Oh, his heart is sore as he does his chores, digs in the mellow dirt; the abysmal brute has no mal plute, for money won't heal his hurt; perhaps he grunts as he does his stunts, with brow with sweat is damp: "Ah, I might have been in a glow of pride, as the undefeated champion I stayed away from that fateful fray, and [illegible] my onion patch, I might have strolled through the world till old, and never have met my match; but the dopesters came, and they said: 'The [illegible] doomed if you don't come back!' So I [illegible] squash and my succotash, and my brawny [illegible] stack. And I tried to feel that my thews [illegible] were good as they were of yore; but alas! [illegible] from the dinky smoke, and I saw that my [illegible] was o'er!" And a lesson we in this tale [illegible] and paste it inside our hats; if we get too [illegible] we're old and gray, we're apt to have broken [illegible] If we lend our ears to the sport who [illegible] friends for his own advance, we're apt to [illegible] with the belliake, and find that our name is [illegible]

[Copyright, 1910, by George Matthew Adams]

The King's Game.

President Taft has put the ban on "all" golf stories that are being sent out regarding the game, and has asked the reporters to tell the truth even if it is not flattering to his skill.—Dispatch.

It used to be, in olden days,
No wrong the king could do;
Men gave his feeblest efforts praise,
And cried: "Hooroo!"

E'en when the ruler missed a swat
By swinging twenty minutes late,
The royal critics roasted not,
But shrieked: "That's great!"

But chroniclers of royal sports
Must now cut out such fawning junk
And e'en may use, in their reports,
That harsh word: "Punk!"

A foozle's called no fancy name,
No matter who may swing the club
And when the king now plays his [illegible]

OH, HAPPY OREGON!

The New York Sun a week or two ago devoted a carefully-written and intelligently appreciative article to the workings of Oregon's very liberal new Constitution. The next day appeared, owing to the liberal policy of the New York [illegible] letter of nearly a column in length defending the U'Rennated organic law of the Webfoot State. It is scarcely needless to say that the name of the writer signed to the article sounded very much like the beginning of a roll-call at Budapest or somewhere along the lower Danube. Of course it was not an American who undertook to defend the constitution of Oregon.

But we have more than ethnical light on the matter. The primary election is about to take place in Oregon, and among other things there is the carving up of the counties of the State so as to form eight new counties or readjustments of the boundaries of counties. In other words the voters have eight propositions before the voters dealing with the readjustment of county boundaries.

Now for a single campaign eight such propositions in one State is itself a staggering thing to contemplate. But this leads to an inquiry as to how such an unusual condition should come about.

It comes from the freak Constitution that the U'Renn has led the people of Oregon to adopt according to that thing so fearfully and wonderfully made the whole State votes upon every [illegible] vision proposition. In States conducted by [illegible] people under proper laws the people of the territory affected are left to settle the matter themselves. But if in Oregon there bobs up a man of unbridled ardor grasping [illegible] subdivide a county up along a branch of the [illegible] ing Idaho and Washington, why down in the southwest corner adjoining California and the [illegible] lumbia in the northeast corner of the State to the Ocean the people hundreds of miles away have a voice in the subdivision. Similarly, it may be that a county at the mouth of the Columbia River wants to be carved up, and the people away down in Southeastern Oregon must vote upon that.

So all the county-carvers have to do is to hire some idle boys in vacation time in counties here and yonder and give them 5 cents a name for getting petitioners to have a county division in which the petitioners have no interest. Then political job-hunters concoct all sorts of county division schemes in order to make new offices to get together and subscribe a little money to pick out their boys all over Oregon, start the petition, and there you have it. See? The more counties, the more jobs!

When election day comes the voters all over the State of Oregon will be confronted by the eight county-division propositions.

LET THE TRUTH FREE YOU.

There are a lot of our friends, the Republicans and their allies, the free-traders, Democrats, whose minds are bound in the fetters of by misconception about the tariff bill.

Being real Republicans, we hate slavery in any form and fetters of any shape, whether on the physical wrists of black men or on the mental make-up of white men.

We believe in the saying: "The truth shall make you free."

And so we propose to give our fettered friends a few files of truth to cut through the fetters that are binding their minds.

They are taken from a speech of a real Republican made to voters at Holton, Ky., on July 4. He is a Kansas Republican, and a good one in the rampant antics of insurgency in the Sunflower State. Here are the facts:

"The Payne bill carries a reduction in [illegible] tive value in chemicals, including a 14 per cent. reduction in white lead, of $438,199,846; in earthenware and glassware, of $128,432,[illegible] wood, including lumber, of $566,870,950; in [illegible] including steel and iron, of $1,222,955,[illegible] sugar, molasses and manufactures thereof, of $965,958; of pulp, white paper and books, of $628,055; of sundry articles, of $1,719,428.

"The bill contains 654 reductions in all. The necessity in common use. The average [illegible] on dutiable imports under the Dingley law was 25.48 per cent., under the Payne law 20.95 per cent., a reduction of almost 5 per cent. on almost $4,000,000 imports.

"The Republican majority in the House of Representatives were in favor of the bill with these reductions and voted for it. Democrats and insurgents voting together voted against it.

"Democrats and insurgents said they would pass a law that would raise revenue. The Republican majority in the House and Senate were in favor of the Payne law, and in eleven months it has raised enough revenue to make up a deficit in the treasury amounting to $57,000,000 and giving a surplus of $15,000,000. Democrats and insurgents voting together voted against this.

"Democrats and insurgents said they would tax the incomes of all corporations to secure revenue and information for proper use as to tariff management. The Republican majority in House and Senate were in favor of this and voted for the law, the President approved. Democrats and insurgents working together voted against it."

Now, friends, whether you are insurgent Democrats or Bryanized Democrats, if you will get these facts get into your minds they will dissipate the clouds of error which are binding you, and make you free. You will not be making yourself ridiculous hereafter by shouting against the Republican tariff act which has so entirely fulfilled what was asked, all you said would be right.

UNCLE WALT, WARBLER

BY UNCLE WALT MASON OF EMPORIA
Where Grows the Sunflower.

Oh, his heart is sore as he does his chores, digs in the mellow dirt; the abysmal brute has no mal plute, for money won't heal his hurt; perhaps he grunts as he does his stunts, with brow with sweat is damp: "Ah, I might have been in a glow of pride, as the undefeated champion I stayed away from that fateful fray, and [illegible] my onion patch, I might have strolled through the world till old, and never have met my match; but the dopesters came, and they said: 'The [illegible] doomed if you don't come back!' So I [illegible] squash and my succotash, and my brawny [illegible] stack. And I tried to feel that my thews [illegible] were good as they were of yore; but alas! [illegible] from the dinky smoke, and I saw that my [illegible] was o'er!" And a lesson we in this tale [illegible] and paste it inside our hats; if we get too [illegible] we're old and gray, we're apt to have broken [illegible] If we lend our ears to the sport who [illegible] friends for his own advance, we're apt to [illegible] with the belliake, and find that our name is [illegible]

[Copyright, 1910, by George Matthew Adams]

The King's Game.

President Taft has put the ban on "all" golf stories that are being sent out regarding the game, and has asked the reporters to tell the truth even if it is not flattering to his skill.—Dispatch.

It used to be, in olden days,
No wrong the king could do;
Men gave his feeblest efforts praise,
And cried: "Hooroo!"

E'en when the ruler missed a swat
By swinging twenty minutes late,
The royal critics roasted not,
But shrieked: "That's great!"

But chroniclers of royal sports
Must now cut out such fawning junk
And e'en may use, in their reports,
That harsh word: "Punk!"

A foozle's called no fancy name,
No matter who may swing the club
And when the king now plays his [illegible]

STAGE NEWS.

ORPHEUM BILL REAL VARI

DIVERSIFIED GROU
ACTS SEEN IN MONTH

[illegible]ssy, Annabelle Whitford [illegible]
[illegible]on and Wonderful Elephant,
[illegible]getting the Posing Olym
[illegible]ght Spots on Programme—
[illegible]stayer in "The Penalty."

[illegible] week the Orpheum has [illegible]
[illegible]ably the best bill of variety [illegible]
[illegible]ory—as a variety bill. The [illegible]
[illegible]ersity is shown, and no tw[illegible]
[illegible] in the slightest degree.
[illegible] best of the programme is [illegible]
[illegible] the performance of the [illegible]
[illegible]erful elephant under the t[illegible]
[illegible]Maximilian Gruber, Will Cre[illegible]
[illegible]plotless but superbly [illegible]
[illegible]rn East" skit, dainty An[illegible]
[illegible]ford in her pretty song ac[illegible]
[illegible]t De Lion and his billiard ba[illegible]
[illegible]ation, and the five Olympics
[illegible]ssy and Dayne have a new [illegible]
[illegible] sketch called "Grasping a[illegible]
[illegible]ality." Dayne is a book age[illegible]
[illegible]y is an old farmer who in [illegible]
[illegible] of unbridled ardor grasps [illegible]
[illegible] a near-by camera, with D[illegible]
[illegible]pressing the bulb, grasps [illegible]
[illegible]m in its lens. And soon [illegible]
[illegible] upon the strength of the ne[illegible]
[illegible] print, Dayne grasps $50 fre[illegible]
[illegible]ed man. It is full of w[illegible]
[illegible]g wit, and the character [illegible]
[illegible]ralite is a typical bit of [illegible]
[illegible] and perfection. When [illegible]
[illegible]t, it's simply great; if [illegible]
[illegible]ere to do it, you might t[illegible]

[illegible]er's elephant, a colossal be[illegible]
[illegible]ocet wonderful creature [illegible]
[illegible]hat I ever saw. He trusts [illegible]
[illegible]lit, and so far she has evi[illegible]
[illegible] betrayed that trust. If sh[illegible]
[illegible]r would be now twanging a[illegible]
[illegible]d of wielding a mahout's [illegible]
[illegible]erformances combine all s[illegible]
[illegible]que feats, many of them [illegible]
[illegible]eat intelligence and much c[illegible]
[illegible]anting of her colossal feet.
[illegible]Lion, the billiard ball ma[illegible]
[illegible]oes with twelve billiard [illegible]
[illegible] the other palmists do with [illegible]
[illegible] a very difficult and entert[illegible]
[illegible]n.

[illegible] Fuller's ballet of light co[illegible]
[illegible]group of young girls in Mau[illegible]
[illegible] next-to-nothingness, ca[illegible]
[illegible]d innocently, and with flying [illegible]
[illegible] in a polite and entirely har[illegible]
[illegible]on of Papinta. The dance is [illegible]
[illegible] devoid of significance.
[illegible]Morati opera company, h[illegible]
[illegible] strenuous-voiced European[illegible]
[illegible]ilty interesting turn which [illegible]
"The Mardi Gras in Paris." S[illegible]
[illegible]arias are introduced with va[illegible]
[illegible]ancy.
[illegible]abelle Whitford and her c[illegible]
[illegible]t, Herr Hanke, remain a b[illegible]
[illegible]te art upon the Orpheum [illegible]
[illegible]me. Miss Whitford's charm[illegible]
[illegible]or, her brilliantly placed [illegible]
[illegible] the novelty of her performa[illegible]
[illegible] the act a distinct feature.
[illegible]ank White and Lew Simmons [illegible]
[illegible]ack-face turn which is rem[illegible]
[illegible] of older days—both in form [illegible]
[illegible]erial.

[illegible]rry Mestayer is to appear in [illegible]
[illegible]ipal role of "The Penalty," [illegible]
[illegible] York City. Mr. Mestayer [illegible]
[illegible] given the part which was [illegible]
[illegible] written for Arnold Daly, [illegible]
[illegible]e surrounded, according to [illegible]
[illegible] with a powerful company, h[illegible]
[illegible]y Hilda Spong.

[illegible]lly" started on its second [illegible]
[illegible] week at the Belasco last n[illegible]
[illegible] another audience of capacity [illegible]
[illegible]augh over the plentiful absurd[illegible]
the Sydney Drew piece.
[illegible] the role of Billy Hargraves, [illegible]
[illegible] football coach who loses [illegible]
[illegible] teeth and is therefore unable [illegible]
[illegible]nounce the name of his fian[illegible]
[illegible]trice Sloan, giving the ad[illegible]
[illegible]wright an opportunity to [illegible]
three acts of delightful fun. R[illegible]
Vivian creates no end of la[illegible]
[illegible] and the impersonation will [illegible]
[illegible] with the best things this Be[illegible]
[illegible]lackwood player has ever off[illegible]
[illegible] the six years of his stay [illegible]
[illegible] Main-street playhouse.
[illegible]th Taylor's last week as a m[illegible]
[illegible]t the Belasco company is [illegible]
[illegible]ed by a breezy portrayal of [illegible]
[illegible]g sister of Margraves. The [illegible]
Belasco organization enters [illegible]
true spirit of farce when play[illegible]
[illegible]y," with the result that the p[illegible]
[illegible]nce is snappy, sprightly [illegible]
[illegible]ery throughout.

[illegible]bert Bosworth is to return to [illegible]
[illegible] stage work at the Belasco fo[illegible]
[illegible] week and will be seen soon [illegible]
[illegible]part of Manson, the principal [illegible]
"The Servant in the House." T[illegible]
[illegible]e part Walter Hampton pla[illegible]
New York and in which Cree[illegible]
[illegible]ke, a nephew of Edwin Bo[illegible]
[illegible] playing at the time he was c[illegible]
[illegible]d to relinquish acting just a [illegible]
[illegible]ks before his death.
[illegible]sworth is, perhaps, he[illegible]
[illegible]pped, not only in a physical w[illegible]
[illegible]artistically as well, for the [illegible]
[illegible] Manson, than any other actor [illegible]
[illegible] country.

[illegible]ceptionally good, musical [illegible]
[illegible] the honor this week at Le[illegible]
The bill opens with the G[illegible]
[illegible] singers of popular songs i[illegible]
[illegible]t delightful, wholesome man[illegible]
[illegible] soprano, Miss Norma Gray, [illegible]
[illegible]ndition of "Carmina" that elic[illegible]
[illegible]turn; her voice is well pla[illegible]
[illegible] with an easy stage presence, [illegible]
[illegible]s wins her hearers. The rend[illegible]
Silver Threads Among the G[illegible]
"My Rosary" proved extre[illegible]
[illegible]rable.
[illegible]is week closes the Flynn & [illegible]
[illegible]hlin engagement, and it is te[illegible]
[illegible]ted that they are not to [illegible]
[illegible]er, for their work is far al[illegible]
average road attraction, as t[illegible]
[illegible]ing and dancing is done with[illegible]
[illegible]t and with effectiveness. T[illegible]
[illegible]ramme remains the same as [illegible]
[illegible], many requests being rece[illegible]
the repetition of the "Indian L[illegible]
[illegible]" in particular.
[illegible]anne Rocamora enters her [illegible]
[illegible] week's engagement in presen[illegible]
[illegible]ar songs, and is, indeed, [illegible]
[illegible]stimated. A coquette, she at[illegible]
[illegible] brings her winsomeness to [illegible]
the interpretation of each s[illegible]
[illegible] voice is good, clear and true, [illegible]
[illegible]pted to the songs given, "[ill

APPY OREGON!

New York Sun a week or two ag carefully-written and intelligently-in the workings of Oregon's very pec stitution. The next day appeared, e liberal policy of the New York pa nearly a column in length defendi ed organic law of the Webfoot Sta y needless to say that the name o ned to the article sounded very muc ning of a roll-call at Budapest or a ng the lower Danube. Of course it merican who undertook to defend the of Oregon.

have more than ethnical light upo The primary election is about to take n, and among other things there is p of the counties of the State as t t new counties or readjustments of s of counties. In other words the positions before the voters dealing stment of county boundaries.

or a single campaign eight such pe one State is itself a staggering thi ate. But this leads to an inquiry as t nusual condition should come about. s from the freak Constitution that as led the people of Oregon to adopt that thing so fearfully and wonde whole State votes upon every con position. In States conducted by p der proper laws the people of the ted are left to settle the matter for ut if in Oregon there bobs up a sch a county up along a branch of th and Washington, why down in the er adjoining California and the p the northeast corner of the State people hundreds of miles away the subdivision. Similarly, it may the mouth of the Columbia River ved up, and the people away dow ern Oregon must vote upon that. he county-carvers have to do is to p boys in vacation time in counties yonder and give them 5 cents a na etitioners to have a county divid petitioners have no interest. The unters concoct all sorts of county nes in order to make new offices. ner and subscribe a little money their boys all over Oregon, start th d there you have it. See? The the more jobs!

election day comes the voters all th of Oregon will be confronted by nty-division propositions.

HE TRUTH FREE YOU.

e are a lot of our friends, the ins ns and their allies, the free-trade se minds are bound in the fetters of ception about the tariff bill. eal Republicans, we hate slavery fetters of any shape, whether o wrists of black men or on the of white men.

lieve in the saying: "The truth free."

we propose to give our fettered fri of truth to cut through the fetter g their minds.

e taken from a speech of a real R to voters at Holton, Ky., on July 2 as Republican, and a good one in s ant antics of insurgency in the Su ere are the facts:

ayne bill carries a reduction in cu in chemicals, including a 14 pe in white lead, of $438,199,846; in re and glassware, of $128,432,7 uding lumber, of $566,870,950; in t steel and iron, of $1,222,955,6 lasses and manufactures thereof, of f pulp, white paper and books, f sundry articles, of $1,719,428,8 ll contains 654 reductions in a n common use. The average ad e imports under the Dingley ent., under the Payne law 20.95 p n of almost 5 per cent. on all a

publican majority in the House s favor of the bill with these re for it. Democrats and insurgents er voted against it.

nts and insurgents said they w would raise revenue. The Re the House and Senate were in l law, and in eleven months it venue to make up a deficit in cu ting to $57,000,000 and giving a ,000. Democrats and insurgents ting together voted against this nts and insurgents said they w omes of all corporations to secu nformation for proper use as to c t. The Republican majority Senate were in favor of this p e law and voted for the law, approved. Democrats and ins gether voted against it."

nds, whether you are insurgent R vanized Democrats, if you will let to your minds they will dissolve th or which are binding you, and wi You will not be making yourself after by shouting against the hich has so entirely fulfilled a ou said would be right.

NCLE WALT, WARBLER.

UNCLE WALT MASON OF EMPORIA. Where Grows the Sunflower.

eart is sore as he does his chore mellow dirt; the abysmal brute is for money won't heal his hurt. grunts as he does his stunts, wh weat is damp: "Ah, I might have pride, as the undefeated champ! ay from that fateful fray, and h tch, I might have strolled throu l, and never have met my match s came, and they said: 'The g ou don't come back!' So I l my surcotash, and my braw I tried to feel that my thews of they were of yore; but alas! on ugy smoke, and I saw that my And a lesson we in this tale ma inside our hats; if we get too gay d gray, we're apt to have broken our ears to the sport who ques his own advance, we're apt to liske, and find that our name is

ht, 1910, by George Matthew Adams.]

The King's Game.

Taft has put the ban on "all that are being sent out regardi as asked the reporters to tell the not flattering to his skill.—D

o be, in olden days, ong the king could do; e his feeblest efforts praise, cried: "Hooroo!"

n the ruler missed a swat nging twenty minutes late, l critics roasted not, chrieked: "That's great!"

nielers of royal sports ow cut out such fawning junk, may use, in their reports harsh word: "Punk!"

called no fancy name, tter who may swing the club, n the king now plays his ga

STAGE NEWS.

RPHEUM BILL REAL VARIETY.

T DIVERSIFIED GROUP OF ACTS SEEN IN MONTHS.

ressy, Annabelle Whitford, Do ion and Wonderful Elephant, Not rgetting the Posing Olympiers, ight Spots on Programme—Harry estayer in "The Penalty."

his week the Orpheum has what is olbly the best bill of variety in its tory—as a variety bill. The utmost ersity is shown, and no two acts h in the slightest degree.

he best of the programme is made of the performance of the really derful elephant under the training Maximilian Gruber, Will Cressy in plotless but superbly artistic wn East" skit, dainty Annabelle tford in her pretty song act, Cle t De Lion and his billiard ball ma ulation, and the five Olympiers.

ressy and Dayne have a new Hamp e sketch called "Grasping an Op unity." Dayne is a book agent and sy is an old farmer who in a mo t of unbridled ardor grasps Dayne, e a near-by camera, with Dayne's pressing the bulb, grasps both hem in its lens. And soon there upon the strength of the negative a print, Dayne grasps $50 from the yed man. It is full of wooden ng wit, and the character of the ruralite is a typical bit of Cressy h and perfection. When Cressy it, it's simply great; if some one were to do it, you might term it n.

uber's elephant, a colossal beast, is most wonderful creature of her that I ever saw. He trusts her to limit, and so far she has evidently betrayed that trust. If she had, e would be now twanging a harp ad of wielding a mahout's stick performances combine all sorts of esque feats, many of them requir great intelligence and much care in planting of her colossal feet.

Lion, the billiard ball manipula does with twelve billiard balls the other palmists do with cards. s a very difficult and entertaining n.

e Fuller's ballet of light consists group of young girls in Maud Al next-to-nothingness, capering nd innocently, and with flying dra s, in a polite and entirely harmless tion of Papinta. The dance is pret ut devoid of significance.

e Morati opera company, half a n strenuous-voiced Europeans, do ildly interesting turn which they "The Mardi Gras in Paris." Stand arias are introduced with varying ency.

nabelle Whitford and her clever st, Herr Hanke, remain a bit of ate art upon the Orpheum pro ame. Miss Whitford's charm of ner, her brilliantly placed voice the novelty of her performances the act a distinct feature.

ank White and Lew Simmons have ack-face turn which is reminis of older days—both in form and rial.

rry Mestayer is to appear in the cipal role of "The Penalty," in York City. Mr. Mestayer has given the part which was orig y written for Arnold Daly, and be surrounded, according to re with a powerful company, head by Hilda Spong.

Billy" started on its second and l week at the Belasco last night h another audience of capacity size ugh over the plentiful absurdities the Sydney Drew piece.

the role of Billy Hargraves, the g football coach who loses his teeth and is therefore unable to ounce the name of his fiancée, rice Sloan, giving the adroit wright an opportunity to turn three acts of delightful fun. Rich Vivian creates no end of laugh and the impersonation will take with the best things this Belas Blackwood player has ever offered ng the six years of his stay at Main-street playhouse.

th Taylor's last week as a mem of the Belasco company is sig ed by a breezy portrayal of the g sister of Hargraves. The en Belasco organization enters into true spirit of farce when playing y," with the result that the per nance is snappy, sprightly and ery throughout.

bart Bosworth is to return to ac stage work at the Belasco for a le week and will be seen soon in part of Manson, the principal role The Servant in the House." This he part Walter Hampton played New York and in which Creston rke, a nephew of Edwin Booth, playing at the time he was com ed to relinquish acting just a few ks before his death.

sworth is, perhaps, better pped, not only in a physical way, artistically as well, for the part Manson, than any other actor in country.

xceptionally good musical turns e the honor this week at Levy's The bill opens with the Gray singers of popular songs in a delightful, wholesome manner. soprano, Miss Norma Gray, gave ndition of "Carmina" that elicited eturn; her voice is well placed with an easy stage presence she wins her hearers. The rendition Silver Threads Among the Gold" "My Rosary" proved extremely yable.

his week closes the Flynn & Mc ghlin engagement, and it is to be etted that they are not to stay er, for their work is far above average road attraction, as their ing and dancing is done without t and with effectiveness. Their ramme remains the same as last k, many requests being received the repetition of the "Indian Love ," in particular.

sanne Rocamora enters her sec week's engagement in presenting ular songs, and is, indeed, not restimated. A coquette, she at all e brings her winsomeness to bear the interpretation of each song. voice is good, clear and true, well ted to the songs given, "The m Worm" and "Good-by, Sweet rt, Good-by."

was the desire of the management retain the Florence Trio longer, er an engagement similar to that the Kristoffy's, but eastern book necessitate the closing of this ar trio at the end of this week. r rendition of the finale from t" and "Chiribiribin" received han the casual applause.

aps the liveliest bills yet pre at the out-at-sea resorts— l Pier Café—opened Sunday to ouse, which, during the day, num ed several thousand guests. One he most interesting artists was the ner Frances White who eloped from t place two weeks ago to become s. Loonie Garwood. She opened again was received with much enthusiasm. The little bride seemed to have lost none of her alluring stage presence and sang new songs in cute child's costumes to the evident satisfaction of the throngs.

A feature of the bill was Carmen Phillips, pretty singer, whose voice captured the crowds. She was forced to respond to many encores. Miss Swan Wood, dancer, put on special numbers and proved herself fully equal to her reputation, while "Happy" Van Allen, the popular-song star, rendered new and pleasing compositions. The Lancaster Ladies' Orchestra with its instrumental soloists responded to many requests and recalls. The programme was an improvement over past bills at the pier.

One of the surprises in "Little Johnny Jones," at the Burbank, is Peter Lang. Mr. Lang came to Los Angeles with little or no blowing of trumpets and as he was not known here outside of "the profession," judgment was reserved. He started out to capture Los Angeles in the part of "The Unknown," and by way of good measures interpolated the song "Brown October Ale," from "Robin Hood." This seemed like a rather far-fetched addition to a Cohan musical comedy, but it is a song that is peculiarly Lang's own.

Lang is a big man, and every ounce of him is funny. Next week he will have another good part, as Taffy, in a production of "Trilby," with which Mr. Morosco has decided to return to the serious drama after several weeks of comedy.

This is the last week of Virginia Harned at the Majestic. This clever actress is closing her engagement with the most notable of all her plays, "Iris." She was originally booked for four weeks, but urgent requests have reached her from the East to return to New York and go over a number of plays, which have been suggested for her next year's production, and she has decided to close her Majestic season with "Iris."

Rosina Henley, the new Belasco ingenue, accompanied by her mother, Helen Bertram, prima donna, arrived in this city last night on the delayed Santa Fé Limited and they are staying at the Alexandria.

Miss Henley's initial appearance with the Belasco company will be in one of the most important roles in "The Widow's Might." Lillian Russell's play of last season, which will be made known at the Belasco a fortnight hence. "The Widow's Might" is new to the local stage and is the work of Edmund Day.

The announcement comes from New York that "The Price," the George Broadhurst play that delighted the Belasco patrons for three weeks when the piece was initially produced at that house some months ago, will have for its principal actress Marietta Olly, who created such a profound sensation when she appeared at Daly's theater last winter in Henri Bernstein's play, "The Whirlwind." She certainly ought to prove a whirlwind in "The Price."

Daniel Frohman has turned over to the Belasco-Blackwood company with the exclusive local stock privileges, "The Spitfire," the comedy in which Charles Cherry scored a substantial success at the Lyceum theater, New York, last April. Mr. Stone will have the role created by Mr. Cherry. The production will be made known early after Mr. Stone's resumption of work at the Belasco.

Mr. and Mrs. Herbert L. Clarke and their son are occupying a suite at the Alexandria. Clarke has just finished his engagement with the Ohlmeyer band at Coronado, and is now on his way to rejoin Sousa at Willow Grove Park, Philadelphia. Clarke is without

HF THE MARK OF GOOD CLOTHES KNOW US FOR BEST VALUES

Suit Case Specials

Genuine cowhide suit cases, with steel frame, re-enforced corners, good, strong locks and straps all around the case—colors, brown and russet.

$6.00 Cases $4.95
$7.50 Cases $6.00
$9.00 Cases $7.50

LADIES' RATTAN CASES.
$4.00 Values $2.50
$5.00 Values $3.00

AUGUST REDUCTION SALE. is now on—big reductions in all Departments.

Harris & Frank Outfitters for Men, Women, Boys and Girls 437-439-441-443 SOUTH SPRING

Box Stationery

A new shipment of 35c and 40c grades, only 22c
New styles and finishes.
OFF & VAUGHN DRUG CO., 352 So. Spring St., Cor. 4th.

VOLLMER-JANTZEN CO.
The Real China Store. Cut Glass, Etc.
N. E. Corner Seventh and Hill Sts.

J. W. Robinson Company Boston Dry Goods Store

Another big Parasol Sale on Thursday. See tomorrow's papers for particulars.

"Butterick Designs"—the newest magazine for lovers of art needlework—10c a copy, including two transfer patterns.
(Butterick Pattern Dept., Main Floor, Rear.)
Store closed Saturdays at 12:30 until Sept. 1st.

Undermuslin Sale Continued
Savings Average a Third

A sale of undermuslins could not come more opportunely—vacation trips and the hot weather necessitate a greater-than-usual supply.

Another big purchase of sample lines and over-stocks makes the buying unusually easy.

90c to $8 for gowns worth $1.50 to $12—and many extra large sizes in the collection.

$1.75 to $7.50 for two-piece combinations worth $3 to $12. Both skirt and drawer combinations in the lot.

90c to $8 for skirts worth $1.50 to $12.

50c to $4 for drawers worth 75c to $6.50—both closed and open styles, and many in extra sizes.

$4 to $7 for slips worth $6.50 to $12.50.

35c to $4 for corset covers worth 50c to $6.50.

$9.75 For Women's $15 to $25 Linen Suits

Reckless reductions while the garments are in season.

$9.75 for $15 to $25 white and colored linen suits. Some elaborately trimmed with lace, others tastefully trimmed with braid.

—Second Floor—

New Dress Fabrics

Plenty of the new silk-and-wool poplinettes now. 42-inch width, in black and every correct shade, dollar-fifty a yard.

Oriental Rugs
Priced Surprisingly Low

Most varied assortment we have ever shown. Biggest values, too.

Our buyer was in Constantinople while the unsettled condition of the country gave ready money twice its usual purchasing power.

We pass the saving on to you.

3x5 ft. rugs of excellent quality for as little as $12.50. Size 4x6 ft. for $17.50 and $22.50. Fine cashmere rugs at $25 and $35.

Many large Kiva and Kerman rugs for dining and living rooms. The Kivas at $100 to $275. Kermans, $400 to $650.

Antique Kis Killims in deep rich colorings—nothing better for couch covers or portieres—$17.50 each. All big sizes.

Kis Killims of finer quality, $25 each.

All the above have been thoroughly cleansed and are in excellent condition.

(Third Floor)

J. W. ROBINSON CO.
235-39 S. Broadway 234-44 S. Hill Street

You Can Place a "Want Ad" —IN— The Times without leaving your home. ::: :::

Telephone today or tonight and your advertisement will reach the attention of over two hundred thousand readers tomorrow.

Ask for Times "Want" Department, repeat your "WANT," and your ad. will be carefully taken and inserted in THE TIMES.

Daily and Sunday.

The Times' CLASSIFIED ADVERTISING COLUMNS

are the clearinghouse of the whole Southwest for large, numerous and important business transactions.

ESTABLISHED OCTOBER, 1878.

OSTERMOOR MATTRESSES

Coulter Dry Goods Co.

McCALL PATTERNS

219-229 S. BROADWAY 224-228 SO. HILL ST.

FOURTH FLOOR CAFE AND MEN'S GRILL—OPEN 11:30 TO 3:00.

McCall Patterns, Magazine, Catalogue and Fashion Sheets For September Ready For You.

All Odds and Ends and Slightly Soiled or Tumbled Blankets, Comforts and Pillows Remaining from Our July Bedding Sale Go Out Today at Prices Far Below Even the Reduced Ones That Formerly Held Good: Save Liberally on the Purchase of These

New Silks for Fall

Women with a desire to keep abreast of, or even in advance of Fashion's trend, will be anxious to view our displays of the silks which will be in highest favor for Fall wear:
New white and black silks in exclusive styles—messalines and foulards, at $1.00, $1.25 and $1.50.
New Persian silks in messaline and foulard weaves; designs truly exclusive, at $1.00.
New 45-inch Voile Meteor—real French goods in new colorings, for evening gowns, at $2.50.
New 45-inch Marquisettes in all shades; or black or white, at $1.75.
New 45-inch glace Marquisettes, at $2.50.
New black grenadines, 45 inches wide, at $1 to $10.00.
New messaline silks for lining all sheer materials.

Inexpensive Good Handkerchiefs

25c Initial Handkerchiefs, 20c, 6 for $1: Several pretty hand embroidered designs to choose from.
15c handkerchiefs, 10c; $1 a dozen: Shamrock initial; taped border; plain linen or plaid initialed styles.
10c handkerchiefs, 5c, 50c a dozen: Colored taped borders; plaid borders; plain linens, in small size.

Ribbons on Special Sale

Dresden, Persian and check ribbons, 2 to 7 inches wide; brand new, fresh stock; worth 35c to 65c a yard, on special sale at 25c.

Specials In Seasonable Wash Goods

32-inch white Persian lawn; our regular 15c quality 10c.
40-inch white mercerized batiste; for fancy dresses or shirt waists; regularly 35c, reduced to 25c
27-inch white embroidered dress Swiss; some fifteen styles; dots, figures and novelty patterns; regularly 35c, for 17½c.
Imported Mercerized foulards in dark grounds; regularly 50c; reduced to 25c.
Novelty suiting in plain and fancy styles; summery colors; regularly 50c; reduced to 25
36-inch pecales, in light and dark colors; regularly 15c; reduced to 12½c.
Thin summer dress goods in Irish dimities, batistes and Swiss; white grounds and colored; our entire stocks of these desirable goods reduced from 20c and 25c to 12½c.

COULTER DRY GOODS CO.

DESMOND'S
Cor. Third and Spring Sts.
Douglas Building

IF You Paid Full, Regular Prices you could not buy finer tailored or better styled clothes than Desmond clothes.

If it were the season's beginning, you could not find greater assortment than is now to be had at Desmond's; and, best of all, the savings are considerably more than you have ever known.

Two and three-piece Suits, regularly up to $25.00, including blue serge, now..... $14.75

ALL THE BETTER GRADES IN CLOTHING, INCLUDING TUXEDOES.

Full-Dress Suits, Auto Coats, Separate Trousers, etc., on special sale at a reduction of TWENTY-FIVE PER CENT.

Buy a $12.00 or $10.00 Men's or Young Men's Suit, Now While We're Selling 'Em, at..... $7.50

Nearly every three-piece suit offered now under price is half lined, and can be worn as a two-piece suit during the hot season, and will come in very useful as a three-piece suit in early fall.

1/4 Off all regular prices on Panama Hats.

1/2 Off all regular prices on Straw Hats.

AUGUST DATES
—FOR—
Eastern Excursions

August 2-3-4-13-14-16 -17-18-22-23-24
Return Limit Oct. 31st.

SALT LAKE ROUTE

Low fares for vacation trips.--Denver, Chicago, St. Louis, New York and other points.

Good On Los Angeles Limited

Full particulars at 601 So. Spring St. Los Angeles and 86 E. Colorado St., Pasadena

Drink Puritas Distilled Water 5 Gallons 40c Phones Home 10053 Main 8191 L. A. Ice and Cold Storage Co.

Women's $25 Suits Two-piece wool suits. Quite in style for fall. Smart weaves. Lesath an half price..... $10 BEHREND'S The New Store for Women 719 So. Broadway

Extra specials in "Everything for Boy and Young Men's Wear." The Juvenile Company 429 South Broadway.

Alteration Sale SPECIAL REDUCTIONS In Cut Glass and Solid Silver Wares. MONTGOMERY BROS., Jewelers. Broadway and Fourth Sts.

New "Walk-Over" BOOTSHOP NO. 3, 623 S. Broadway J. F. HUGHES Prop.

GENEROUS CREDIT ON FURNITURE, CARPETS, ETC. LYON—McKINNEY—SMITH CO. 643-653 BROADWAY Opposite Bullock's at Seventh

EVENTS IN SOCIETY.

MRS. C. P. HURDITCH, wife of Capt. Hurditch of the Santa Monica Cricket Club, was hostess at a delightful tea given on the occasion of the second Dudley cup match at Santa Monica, Sunday afternoon. The exquisite gowns and hats worn by the large contingent of the fair sex lent an added charm to the social side of the annual event. Assisting Mrs. Hurditch was Miss Blanche E. Sperring of Wilkes-Barre, Pa. Among those present were: Mrs. W. G. Cochrane of Fresno, Mrs. A. Aspin of Bakersfield, Mrs. E. H. Wilkes, Mrs. W. Simkins, Mrs. J. C. Platz, Miss C. Jamison, Miss L. Gregson, Miss N. Davis, Miss E. W. Barnford and Miss F. E. Lane.

At Balboa.

Mr. and Mrs. J. C. Nichols and their daughters, the Misses Marguerite, Norma and Henrietta of No. 921 Edgeware Road, have gone to Balboa for this month.

Month's Outing.

Herr and Mrs. Thilo Becker and Miss Carswell left yesterday for a four weeks' outing in the Canadian Mountains.

In Berlin.

Mr. and Mrs. Harry Harrington are enjoying their world's tour and are at present in Berlin, Germany.

A Mountain Outing.

Mr. and Mrs. W. W. Orcutt and family of West Fifth street, left Saturday for the North in their touring car. They will pass the month in the mountains at Ventura.

Five Hundred Party.

Mrs. L. J. Hathaway of No. 374 West Santa Barbara avenue, recently entertained with a five hundred party in honor of her cousin, Mrs. Horton of Seattle. Prizes were captured by Mrs. Parker and Mrs. Edward Stair. The guests were: Mrs. Ashley, Mrs. Raymonds, Mrs. Ford, Mrs. Johnson, Mrs. Hink, Mrs. Stair, Mrs. Lyster, Mrs. Parker, Mrs. Norton, Mrs. Brooks, Mrs. Sheldon, Mrs. Doolittle, Mrs. McNeal, Mrs. Pope and Mrs. Hedden.

Mrs. Moran Hostess.

Mrs. J. H. Moran of No. 156 West Thirty-ninth street, entertained with a unique and original dinner party. Guests included friends from all parts of the world, and flags from the different countries adorned the rooms. The pretty affair will long be remembered by the guests that comprised Mr. and Mrs. P. Buffett of Mexico, Mr. and Mrs. William Becker of Germany, Dr. and Mrs. Alexander Hine of England, Donald Macdonald of Scotland, W. F. Glynn of Ireland, Mr. and Mrs. Alfanco Lucke of Spain, Mrs. Mayfield and Miss Mayfield from Texas, Miss May Macdonald of Los Angeles, Lexis Hind of British Columbia, Miss Alice Goodwin of Paris and Charles Greenlee of Philadelphia.

Home from the Nest.

Mr. and Mrs. Walter J. Wren have returned to their home at No. 2319 West Seventh street after several weeks' stay at their cottage, "Wren's Nest," Hermosa Beach.

Busy Bee Club.

Mrs. W. Ritchie entertained members of the "Busy Bee" Club at her home in Fortieth Place. Luncheon was served and covers laid for Mr. and Mrs. Stetson, Mrs. Frank Climer, Mrs. Cassius Blair, Mrs. Phillip Blair, Mrs. Thomas Bolton of Seattle, Mrs. F. E. Carter, Mrs. Charles Hyatt and Mrs. R. Robertson, Mr. and Mrs. Charles Stetson rendered musical selections which were enjoyed.

At Ocean Park.

Mr. and Mrs. Herbert Peery are domiciled at No. 119 Vista Place, Ocean Park, where they are at home to their friends Tuesday afternoons and evenings.

To Tahoe Trip.

Mr. and Mrs. Fred A. Hines and their daughter and son, Miss Marjorie and Master Fulmar, will leave Thursday for a sojourn at Tahoe.

Dr. and Mrs. Thomas Chalmers Myers, of No. 217 West Santa Barbara avenue, are touring the United States and Canada. They will be away for four months.

Evening at Cards.

Mrs. J. Gordon Lawrence, of No. 502 Alford boulevard, entertained at cards Friday evening in honor of her house guest, Mrs. Harold Cheverton, of Prescott. A profusion of Shasta daisies and greenery brightened the living-room where the tables were placed. The merry affair was shared by Miss Ethel Alton, Miss Anne Caswell, Miss Anna McKay, Miss Bird Shipley, Miss Sylvia Averill, Miss Mabel Colyear, Miss Lola Schlosser, Mrs. John Peoples, Mrs. Ralph Brown, Mrs. Clarence Cassing, Mrs. Roy Jones, Mrs. Jack Reynolds, Mrs. C. J. Fox, Mrs. Benjamin Kittredge, Mrs. H. Whaley, Mrs. Walter Packard, Mrs. B. E. Payne, Mrs. Garth Ferguson and Mrs. George Parker.

At the Seashore.

Mr. and Mrs. B. F. Kierulff, Jr., have rented their home at No. 857 Andrews Place, and with their baby daughter, Caryl, are domiciled at No. 162 Grand avenue, Ocean Park.

Informal Musicale.

Mr. and Mrs. Albert Pfunder, of Edgewell avenue, East Hollywood, entertained a few of their musical friends informally at few evenings ago. Those present were: Mrs. Francis McNeal, Prof. Karl, Mrs. Rhea, Mr. Elliott, Mr. Bartlett, Miss Lucy Munder, Miss Hazel A. McNeal, Walter Pfunder and Mr. and Mrs. Simpson.

The Globe Trotters Entertained.

Complimentary to Mrs. Erasmus Wilson, of No. 7 Chester Place, who with her husband, will leave soon for a tour of the world. Mrs. W. W. Johnston, of No. 33 St. James Park, charmingly entertained Saturday.

Whist Club.

Members of the Emerald Whist Club were entertained recently at the home of Mrs. M. Hornady, of No. 3692 San Pedro avenue. Prizes were won by Mrs. M. Hornady and Mrs. Hickock. Other members present were: Mrs. H. Robertson, Mrs. J. E. Moe, Mrs. Lulu Arthur, Mrs. George Nehrly, Mrs. Garrison, Mrs. W. Swearinger and Mrs. E. W. Schenck.

Their New Home.

Mr. and Mrs. S. G. Marshutz have moved to their new home at No. 1 New Hampshire street, between Wilshire boulevard and West Seventh street.

World Tour.

Mrs. J. D. Carnegie, A. D. Carnegie and Miss Lillian Carnegie of No. 1869 Shatto street, have sailed from San Francisco for a tour of the world. They will visit New Zealand, Australia, Java, Korea, Manchuria, China and Japan.

Miss Norma Nichols,
who with her parents, is enjoying an outing at Balboa.

Married Wednesday.

The many friends of Miss Erma Martin and Ralph LeRoy Young will be pleased to learn of their marriage last Wednesday. Miss Martin was a Stockton society girl and is the daughter of John L. Martin, formerly Councilman and prominent business man of that city. Mr. Young is the youngest son of Ex-Senator Nestor A. Young, and is well known socially in this city. The wedding was a quiet one, only witnessed by the intimate friends of the families. The happy young couple, whose courtship has extended over the last two years, will, after their honeymoon, reside at No. 504 West Second street.

Mrs. F. Pedroarena and daughter Ysidora are guests at Tahoe Tavern. On their return trip they will stop in San Francisco and other points of interest.

LOOKS LIKE MISSING WOMAN.

John R. Stutzke was arrested last night by Deputy Constable Roberts at his home, No. 449 East Forty-third street, on a charge of having threatened to kill W. R. Sommers of No. 1746 East Twenty-fourth street. Sommers is the present husband of a woman who had Stutzke for her second spouse. Mrs. Sommers mysteriously disappeared last week, and her husband feared that she had met with foul play. Roberts declares that the woman who was at the Stutzke home and kissed the prisoner when he was led away was a duplicate in appearance of the picture of Mrs. Sommers which had been exhibited to him.

Rev. William Davies of the Vernon-avenue Congregational Church will leave today for Catalina Island, where he will pass a month with his family. Rev. R. A. Hadden of the Bible Institute, will also go to the island with his family today.

FACTS, FEATURES AND FANCIES FOR WOMEN

BY OLIVE GRAY.

A DAILY beauty hint: Do not be afraid of soap. It is not the enemy of the complexion that many would lead us to believe. The soap should be of good quality, however, and should be rinsed off with clear water. Do not wash the face too often. Use soap on the face once a day, and wash with clear water before retiring.

BY OLIVE GRAY.

The man who doesn't believe in advertising ought to go down Broadway early Monday morning and watch the throngs of bargain hunters.

They surely find what they are seeking, this week, for the mid-summer sales are most inviting and also money saving.

For instance, one of the big oriental stores has a sale of kimonos in most dainty colors and designs of cotton crepe, at only 90 cents apiece. Now at the very closest figuring, and by purchasing the goods at bargain price, and making the garment yourself, you could not buy the pretty and useful article for this money. On a warm day, upon returning from a shopping tour, what's so comfy as one of these cotton kimonos. At the cosy 5 o'clock hour, "kimono time," as I like to call it, when two or three girls—old or young—gather to "talk it over," what so restful as to slip off the outer clothes and don one of the lazy gowns over one's silk "petties."

The same oriental store has some truly gorgeous garments of this sort; one especially noticed, a black satin kimono heavily embroidered in gold bullion, and lined with scarlet satin; it is almost too handsome to wear. A Mandarin coat, of Alice blue—I do not know the Chinese translation for "Alice"—is embroidered all over in friendly dragons. These domesticated beasties climb affectionately upon the shoulders and curve creepily up the back, and wind fondly around the sleeves of the handsome robe. This is a modern Mandarin coat, but there are some genuine antiques at this place.

Another novelty found here is a new importation of fanciful articles for use at the summer home, such as hand-painted crepe pincushions in designs which no one but orientals would ever dream of. There are tiny crepe lanterns, as daintily painted and put together as though they were great works of art, and odd shoes of crepe, with pussy cats peeping from the tops, and "mules" of crepe, set upon hand-painted "boards" of some fine foreign sort of wood, and fat little ladies emerging from very full stuffed skirts, and oh, all kinds of queer fancies, which serve to touch off the imagination, as one rests at a beach cottage or at some quaint bungalow in the fastnesses of mountain or country.

And there is a new shipment of Japanese towels—those omni-useful bits of inexpensive art, which Americans have adopted for purposes galore. Nothing quite so pretty or cool for sash curtains, in the bungalow, or so durable to use as table runners or center pieces. They also make excellent shopping bags, and with the addition of the beautiful Chinese tassels and the jade bracelets as handles, are pretty enough to use with very dressy toilets. The Mandarin caps are also handsome used in this way, and can now be obtained in all colors and in pure white.

• •

A Wireless Regarding the Fireless.

There is a new fireless cooker which is said to excel all others.

It has a metal crate instead of ones as it is possible to have them made. The fact that the entire top is in one piece, insures that it may be cleaned absolutely, and also that all steam and odors will be retained within the receptacle.

To clean this cooker the hose can be turned on, full force, as there is nothing to destroy. There is in the larger size a regular roasting compartment for the purpose of roasting a large turkey or leg of mutton, or for baking bread. It is oblong, and comfortably holds a large roasting pan.

The claim made for this particular fireless is that it takes less fuel than does any other, and also that it not only bakes and boils to perfection, but also roasts equally well, retaining all the juices and flavor of the foods.

Many are using the fireless for preserving fruits and the claim is made that the results are perfectly satisfactory.

• •

As to Hat Pins.

It is quite a feature of dress to be able to select the proper hat-pins for all occasions, now that these accessories form so important a part of the costume. Under no circumstances should an elaborate hat-pin be used with a tailored costume and hat, and in fact, there is a very nice choice in these matters. With the white lace or maline dress hat, the rhyne stone or maline dress hat, the rhinestone With the semi-dress or the lingerie, there is a wide range of choice. Jade, or coral are pretty with white linen or crash suits and the hats which are not too rigorously tailored. Some of the new coral pins are really sufficiently beautiful to pass as "jewelry." With pink linen or crash suits they are most becoming.

• •

Seasonable Recipes.

Haven't you always thought that fresh green pea pods ought to be utilized in some way? I have; and now I know a way of doing it.

Use them to make soup. It is delicious, too.

Take two quarts of pea pods and put them to boil in one quart of water. Boil down to one pint. Make a cream sauce with one tablespoonful of butter, one tablespoonful of flour, one pint of milk. Add the pea pod juice and serve with browned croutons. This is much more delicious than split pea soup, and is very nourishing.

A new way of stuffing green peppers for baking was told to me the other day by a noted Spanish cook. Prepare the large sweet peppers by removing the pulp and seeds and soaking the shell in salt and water.

Slice from the cob three cupfuls of green corn, chop fine one onion and three sweet red peppers, or less if you are not fond of the fiery vegetable, and add two ripe tomatoes cut small. Fry for ten minutes in butter then mix with the corn and fill the green peppers with the mixture. Sprinkle cracker crumbs on top, season with salt, place in a baking pan and bake three-quarters of an hour, gasting frequently. Salt pork chopped fine may be used in place of butter, if you wish, for seasoning, and it really lends an excellent flavor.

• •

A New Kind of Hand Bag.

trouble or expense make a hand bag which will be both novel and useful.

The material to be used is the popular raffia. This comes in many colors and shades, and is inexpensive and easy to work with.

Either a very simple stitch or one more elaborate may be used, and when the bag is finished and lined with some pretty material, behold a handbag which would cost, if purchased, several dollars.

One that I saw was made in the raffia of the natural color, a mode or putty, and the shape was much like the Chinese bags of crepe, and it was finished with the green jade bracelets, and lined with a shade of green to match. There were tassels of the raffia, frayed out and headed with two or three large jade beads.

This bag, carried with a white costume, was so pretty and different that people turned to look at it.

• •

The Fads of Dame Fashion.

The average man is, I think, rather disappointed if women do not adopt the most extreme and ridiculous fashions, as they thus fail of an opportunity to "point with ridicule." If, for instance, the "hobble gown" should fail to "take," how much recreation they would miss!

Beads are to the fore, wooden, satin and rubber, strung on metal thread on a gold gauze background.

Lovely scarfs are fashioned from the Persian bordered chiffons and marquisettes combined with marabout.

A pretty idea in scarfs is to place two different colors over each other and then edge all around with marabout.

Perhaps the novelty of the season is the use of quantities of false curls securely sewed in the bathing caps.

Pale rose tulle called "rose chair" is used for afternoon blouses, built, of course, over a lace or net foundation.

A new green, dark and deep, goes by the pretty name of "scarabee," and is not unlike the tone of the antique gown.

The bandanna handkerchief cap is in good repute this year, and is seen accompanying many of the smartest bathing suits.

Gloves are heavily embroidered nowadays, black gloves showing wide stitching in white, and white gloves in black or colors.

"EVERY LITTLE HELPS."

Thieves Gather Small Returns from Various Sources, and the Losers Report to the Police.

F. L. Parks, a druggist in business at Twelfth and Central avenue, reported to the police yesterday that the rear door of his place of business was unlocked Saturday night and $7 in pennies stolen from the cash register.

W. J. Wallace of No. 1145 Figueroa street, complained that his room was entered Sunday night and three razors stolen. Miss Anna Campbell, a roomer in the same house, reported the loss of a watch from her room.

Pedicini & Demasi, in business at No. 307 South Broadway, reported that a rear window of their store was pried open and a revolver and an overcoat stolen.

A Dainty Sweetmeat For "Society" Functions

FOS-REZ-O CHOCOLATES

A FINE CONFECTION FOR FINE PEOPLE

These palatable and exquisitely flavored chocolates were made to satisfy the demand of discriminating people for an unusually fine candy.

FOS-REZ-O Chocolates are pure, healthful and satisfying; and they are infinitely superior to any chocolates you have heretofore purchased. A trial will convince you. Sold at 75 cents per pound by

FOSGATE & REES
449 So. Broadway

The Bread Line—

All hungry for a slice of BRADFORD'S BREAD

Every day one hundred thousand people are hungry for this good, rich, cream loaf. What greater tribute could any bread have?

FRANCES HOLMES ADV.

Please Read the Label

When you buy "Ground Chocolate," please read the label and see that it bears the name of "Ghirardelli," for that is the only genuine and there are a number of imitations now using this name "Ground Chocolate," which we have made so popular.

We are particularly anxious about this, not because some manufacturer might slip in a sale occasionally under false pretenses, but because you might get one of these imitations, believing it was the genuine "Ghirardelli's" and think that our goods were falling down in quality.

We are very proud of the quality of our "Ground Chocolate," have built up a trade greater than the sales of all similar products combined by merit of our goods and naturally don't want you to judge our superlative product by an imitation.

So we say again, look at the package—if it's the genuine "Ground Chocolate" it will bear the name of "Ghirardelli."

D. GHIRARDELLI CO.,
Since 1852.

The Daily Use of Dr. Graves Tooth Powder

Will keep your teeth white and sound, your breath sweet until old age. Removes tartar, will not scratch enamel. 25c—All

A Skin of Beauty is a Joy Forever

DR. T. FELIX GOURAUD'S ORIENTAL CREAM OR MAGICAL BEAUTIFIER

Removes Tan, Pimples, Freckles, Moth Patches, Rash, and Skin Diseases, and every blemish on beauty, and defies detection. It has stood the test of 6 years, and is so harmless we taste it to be sure it is properly made. Accept no counterfeit of similar name. Dr. L. A. Sayre said to a lady of the haut ton (a patient): "As you ladies will use them, I recommend 'Gouraud's Cream' as the least harmful of all the skin preparations." For sale by all Druggists and Fancy Goods Dealers in the United States, Canada and Europe.

FERD. T. HOPKINS, Prop., 37 Great Jones Street, New York

Correct Corsets—Perfect Fitting

Newcomb's CORSET SHOP 531 SOUTH BROADWAY

U.S. CANCER

I WILL GIVE $1

IF I FAIL TO CURE ANY CANCER

I TREAT BEFORE IT POISONS

WITHOUT KNIFE OR PAIN

A VEGETABLE PLASTER

NO PAY UNTIL CURED

5000 CURES SWORN TO

People you can see and talk with, Judges, Lawyers, Doctors and Ministers.

WRITTEN GUARANTEE.

Cures never PAINS until the LAST STAGE.

Any Tumor, Lump or Sore on the Lip, Face or Body 6 Months is CANCER.

150 Page Book Sent Free, with testimonials. Hundreds cured after others failed.

36 YEARS CURING CANCERS.

CANCER IN WOMAN'S BR

BEGINS a Small Lump, and if it always poisons deep in the PROVES FATAL QUICKLY.

DR. & MRS. DR. CHAMLEY

Managers of U. S. CANCER CURE, Leyden

Label

e read the label
rdelli," for that
er of imitations
which we have

t because some
ally under false
of these imita-
rardelli's" and
quality.

Ground Choco-
the sales of all
goods and nat-
ive product by

's the genuine
"Ghirardelli."

U.S. CANCER
WILL GIVE $10
IF I FAIL TO CURE ANY CANCER or
TREAT BEFORE IT POISONS DEEP
WITHOUT KNIFE OR PAIN
VEGETABLE PLASTER
TO PAY UNTIL CURED
000 CURES SWORN TO
imple you can use and
alk with, Judges, Lawyers,
Doctors and Ministers.
WRITTEN GUARANTEE
Cause never PAINS
until the LAST STAGE.
Any Tumor, Lump or
Sore on the Lip, Face or
BODY Months in Cancer.
Page Book Sent Free
with testimonials. Hundreds
and after others failed.
6 YEARS CURING CANCERS, 21
CANCER IN WOMAN'S BRE
BEGINS a Small Lump, and if n
always poisons deep in the gr
MOVES FATAL QUICKLY.
R. & MRS. DR. CHAMLEY,
Inventors of U. S. CANCER CURE. Largest in t

SCHOLARSHIP.

MARY PEARL POTTOL AND KIRK WINNERS OF SPECIAL PRIZES.

High Scores Are 25,015 and 21,585—Kirk Goes Up to Ninth—Trabue and Eric's Daily Exchange — 'Leven Raises Jack—Vida Hikes Into Upper Twenty—Hulda Holds Hard to Skidoo.

SCORE THIRTY-FIRST DAY.

1.	FLORENCE LAMBERT, 2216 Cove st.	89,147
2.	MARY PEARL POTTOL, Monrovia-Duarte	74,110
3.	CLIFFORD NEIL, Covina	67,552
4.	TRABUE VAN CULIN, 2298 W. 20th st.	56,080
5.	ERIC PRATT, Ontario	55,718
6.	HOWARD COLLINS, Pomona	54,894
7.	WINIFRED ROBERTS, 1205 Spurgeon ave., Santa Ana	52,426
8.	BEN KNAPP, 991 Glen ave., Pasadena	47,830
9.	BERESFORD KIRCHHOFFER, 1504 W. 27th st.	47,224
10.	CHESTER STEVENSON, 542 S. Hill st.	38,610
11.	J. H. L. HARRIS, 228 Bonita Place, Hollywood	23,110
12.	MABEL SWAPP, Azusa	22,424
13.	IDA WIENER, Anaheim	19,553
14.	IRENE SHEPPARD, Redlands	19,542
15.	HAMLET MOREMAN, Upland	18,755
16.	PEARL O'CONNELL, Norwalk-Whittier	18,238
17.	EDITH THOMAS, Artesia	16,606
18.	HELEN SCOTT, San Bernardino	15,000
19.	ANNA MONTGOMERY, 1490 Allison ave.	13,338
20.	VIDA GARD, 1911 E. Second st.	12,688
21.	BASIL BOWERS, Alhambra-Pasadena	11,110
22.	DAISY DANIELS, 754 Hemlock st.	9,093
23.	HULDA LARSEN, 642 S. Soto st.	8,164
24.	EDWINA BRUNTON, Soldiers' Home	6,595
25.	GLADYS BAGNALL, 1700 Griffith ave.	6,537
26.	CHARLES HUTCHINSON, 2118 Kent st.	5,525
27.	OVERTON ROSS, Riverside	5,260
28.	LOUISE PETERSEN, 311 Grand ave., San Pedro	4,120
29.	JOE ZERBONI, Ocean Park	3,867
30.	MAY GOLDSMITH, Long Beach	3,505
31.	JAMES VINCENT, Ventura	2,211
32.	CLARA KING, 1914 Dayton ave.	2,038
33.	THOMAS WYCHE, Tucson, Ariz.	1,570
34.	JOHN ZARRAQUINOS, San Gabriel	1,322
35.	JEROME WALLER, 232 N. Flower st.	1,097
36.	FREDERICK AYARS, Beaumont, Cal.	1,096
37.	MARIAN GRIFFITH, Long Beach	745
38.	ETHEL PARSHALL, Norwalk	667
39.	ARTHUR GINTZBURG, 708 Gladys ave.	627
40.	ALMA LIEBENGUTH, 1631 W. 12th st.	383

Yesterday was a whirlwind day at scholarship headquarters. The scores came in like troubles—"not singly, but in troops and battalions." One small boy brought in over 20,000. Others arrived with armfuls.

The contest for the pocket knife and the box of candy closed last night with enormous counts to the credit of the workers. Mary Pearl Pottol won first prize with 25,015 since Friday; and Beresford Kirchhoffer, more familiarly "Kirk," took the second prize, ringing in 21,585 and all of them yesday, a great day's work for a boy letter. "I thought it best to send a special delivery, even if it did not reach there much faster, as it would show that I was after the goods," said Kirk. And it did the work, for yesterday morning after Kirk had swallowed his disappointment when the postman went by without leaving that Santa Barbara subscription, here came a special delivery from there, with—not a new annual—but four new years! That filled out that book of ten annuals and helped to win the candy prize. By-the-bye, Kirk has among his subscriptions, one for New York City and one for London, England.

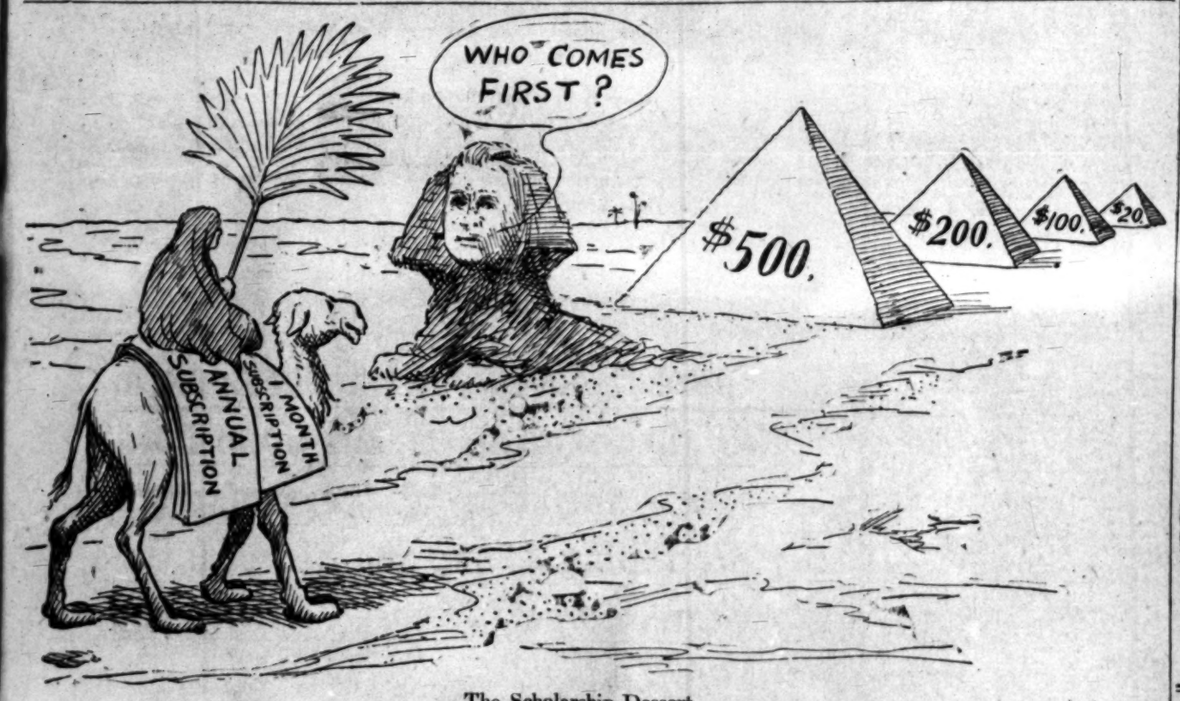

The Scholarship Dessert.
Who Will Capture the Pyramids of Gold? The Eternal Question.

not so very big, if he is wearing his first long trousers.

Big Ben Knapp, with 16,000, was a near-winner.

No one is losing sight of the rod and racquet contest, which closes on Thursday, and great counts are expected for that time.

Despite the eagerness with which the eyes are turned toward the wayside prizes, the unceasing undercurrent is setting at all times toward the great finals. Those piles of gold! Who is to have them? The first choice of scholarships; and the next and all those most to be desired! The wayside prizes are merely the milestones by the road which leads to the greater prizes. And these milestones help to speed the journey, too; for in reaching after the near, the remote is becoming less distant. It is not so very long until this glorious contest will be a part of history—all too soon, in fact. Great work is to be done in the meantime. And indeed great work is being done each week, each day.

While Kirk's great score was the biggest thing that happened yesterday, there were some other high scores and several changes of place.

Trabue and Eric made their daily exchange of place. It is really funny how they manage to circle around each other every twenty-four hours.

Jack, the Hollywood hustler, climbed to eleventh, with a count of 700, which makes up for the many times that he just "staid put" at thirteenth in spite of thousands.

Irene Sheppard went from 15 to 14, on 1030, and Vida from 21 to 20, with 784. That puts Vida into the Upper Twenty for the first time; and she is a stayer, so not likely to go down.

Happy Hulda held her own at 23, with a count of 1070, while 575 boosted Edwina Brunton from 25 to 24.

If there is "luck in odd numbers" it ought to strike Basil Bowers and Anna Montgomery, Basil has 11,110 and Anna 13,338 for the score.

An interesting incident is a part of Kirk's score of yesterday. It is inspiring, too, in that it shows that hustle usually wins. He received a letter from Santa Barbara, on Saturday, from a lady who said she would send him a subscription if he would write her how much it would count him. Kirk did not let the grass grow under his bicycle, on Spring street, but mailed a special delivery letter into the

Hulda had a happy experience yesterday. She received from Chatsworth Park a letter containing coupons from a girl who sent them simply because she is named Hulda, but she did not say what her other name is, so Hulda cannot write and thank her as she wishes to do.

One of the girl contestants sends in the following letter, which she says she thinks may encourage some of the others:

Don't Give Up the Ship Until It Sinks.

One day when I was in one of the office buildings down town, I went into a certain office and asked a man for his subscription.

He said, "Well, I can't give it to you today, but if you will come back Wednesday and I am in a good humor I will give you one then."

When Wednesday came I went back and of course the first thing I asked him was if he was in a good humor. He said, "No, I am not, because I did not get my money, so you come back again Monday and perhaps I can help you then."

When I back Monday Mr. E. was not in, but a man there told me to call the next day.

Next day I called again, but he was not in, but would be in a few minutes, so I waited for him. When he came, he wore a broad smile, and I scarcely needed to ask if he was in a good humor, as he said he was; but could not give me a subscription, as he still had not got his money yet, but expected to get it that afternoon.

He is an architect, and it seems as though he had been working on some plans for a long time, and the party had gone back once on his word, but finally all was agreed. But as he had not yet received his check, he could not give me one, so he asked me to call again.

Well, Saturday came, and I had to call again, and, to my surprise, I did not find Mr. E., but something else just as good—a check!

It happened to be a six months' renewal, so that was one month for each time I had called. I would not have cared if it had been one year for each call, but one month for each call was not to be despised.

I have found that it takes patience and perseverance to win in this work, so don't get discouraged, but call, call again; and then if he positively refuses, you can make it up on some

SONS OF ST. GEORGE.

Grand Lodge of Order Will Meet in Mammoth Hall This Morning—Entertainment for Visitors.

The Grand Lodge, Sons of St. George, will convene in Mammoth Hall this morning at 10 o'clock. Delegates are present from San Francisco, Oakland, Alameda, San José, Grass Valley, Sacramento, Pasadena, Riverside, Long Beach and Victoria, Nanaimo and Vancouver, B. C.

Last night a large initiative was held in Mammoth Hall, followed by an informal reception, at which the membership greeted the visiting officers. Today and tonight will be devoted to business of the grand body; Wednesday will be devoted to a trolley trip to Long Beach, San Gabriel Mission and Pasadena. At the latter place they will be taken in automobiles by the Board of Trade to all points of interest, and will be entertained at a banquet in the evening, returning to this city at 11 p.m. Thursday the grand lodge will be in session again and on Thursday evening the closing banquet will be held at Levy's. On Friday the grand lodge officers, and all who wish to accept the invitation, will be the guests of Riverside Lodge, where they will be tendered a reception and banquet and an automobile drive.

The local arrangements are in the hands of the following Executive Committee: Robert Sharp, chairman; R. I. Botswick, secretary; William Meek, Dr. T. A. Williams, Thomas Pascoe, H. Riley, W. H. Evans, J. A. Simmons, H. Stead, R. J. Wray, E. E. Bassett, S. R. Oates, F. S. Shooter, F. G. Hall, W. Chilton, R. Webber, S. H. Fisher and D. Morton.

HOT.

TRYING TO PUT 'EM IN PICKLE.

ALLOPATHIC BRINE IS STRONG FOR OSTEOPATHS.

Old School Doctors Bombard Board of Supervisors With Protests Against Permitting Muscle Rubbers to Practice in County Hospital. Woman Physician Answers Attacks.

The war between the osteopaths and the allopaths broke out afresh yesterday, when the latter attacked their medical brothers before the Board of Supervisors. The things which were said about the osteopathic practitioners were not couched in kind language.

The storm has been brewing for more than a year. Its inception dates from the time when the osteopaths made application for admission as internes in the County Hospital. They were squelched by means of a letter which Supt. Whitman prepared.

Recently the affair has been hashed over by several patients in the institution whose cases have been diagnosed as hopeless, asking for treatment at the hands of osteopaths.

Dr. George H. Kress, secretary-treasurer of the Los Angeles County Medical Association, presented a communication from the organization and one from the medical staff of the hospital. He read them with great emphasis, and also addressed the Supervisors.

In the letters the osteopaths were declared to have degraded the medical profession by allowing persons of poor education to complete their courses. It was declared that the moment the bars were let down the allopaths would desert the hospital because they could not work in harmony with their "professional brothers."

"There would be dire results," one letter stated. "The great mass of physicians would be antagonistic to the hospital and the majority of the sick persons would refuse to go there; the internes would resign, as they could not work under osteopathic practitioners; nurses would not enter the institution, for the low educational standards would leave a stigma on the diplomas."

It was pointed out that the 200 students of osteopathy in the city would desire to trail through the hospital after the physicians, and that a chaotic condition would result.

Estimates that 400 patients are treated daily at the institution free of charge by physicians who would demand $1000 if they were being paid for the work were made. This was given as an example of the charity of the allopaths in contrast with the alleged commercialism of the osteopaths.

The suggestion was made that the practitioners should take the patients they desired to treat to their own hospitals.

Supt. Whitman declared that one woman who had been taken away by them had told him that they charged her $12 a week for their services.

Dr. Grace Wyckoff, an osteopath, answered the rather bitter references to the branch of the profession she represented with a few quiet words. She denied that she and her kind were not charitable, and spoke of instances in which persons had been attended absolutely without cost and were given care in private homes. She declared that if was the first attack she had

said she felt her fellows were as well educated as the average allopaths.

The Supervisors took the question as to whether they should admit the new medical sect into the hospital under consideration.

SUICIDE OR ACCIDENT?

Coroner Faces Problem in Asphyxiation of Woman Who Is Found Near Open Gas Jet.

The death of Mrs. Ida McNulty of No. 1321 Wright street, who was overcome by gas Saturday night and died in spite of the efforts of a physician to save her, is being investigated by Coroner Hartwell. The latter said last night that he had not decided whether it was suicide or the result of an accident.

Mrs. McNulty, the wife of Owen L. McNulty, a director of the Hub Clothing Store, was in the habit of taking vapor baths for her health, which was such that she frequently suffered fainting spells.

When her husband returned home, about 11:30 o'clock Saturday night, he was assailed at the door by a strong odor of gas. Taking precautions, he investigated and found Mrs. McNulty lying across the bed, and gas flowing freely out of a gas tube at her side.

Mr. McNulty called a physician, but the woman died without recovering consciousness. It is strongly believed that she was preparing to take a vapor bath, and turned on the gas, but swooned and was asphyxiated while unconscious.

TEACHERS GET CERTIFICATES.

County Superintendent Announces the Successful Candidates at Examinations Held Last Week.

Sixty-two applicants took the examinations for certificates as county teachers, conducted by Mark Keppel, superintendent of schools for Los Angeles county last week. Following are the names of the twenty-eight who successfully passed the ordeal:

Elementary certificates—Mary O. Edmondson, Lois Armstrong, Claude R. Prince, Julia Emma Bell, Lulu M. Pearson, Elsie J. Armitage, Marie J. Lattin, Mollie M. Griffing, Ethel Dane, Mary W. Blanchard, Edna J. Johnson, William T. Foster, Anna E. Fogleson, Lulu L. Roy, Dorothy Wheelock, Nettie L. Griswold, Cora M. Howell, Miss Jackson, Gipsie Harper, Mary E. Lowe.

Special certificates were granted as follows: Secondary cookery and sewing, Blanche M. Webb; secondary free-hand drawing, Lillian H. Grant; secondary music, Margaret A. Higman, Effie Weisbard, Marguerite Smith, elementary manual training, James W. Marsh; secondary manual training, Walter Steirn; secondary sewing, cookery, free-hand drawing and music, Marie Clarke.

CREDITORS PRESS CLAIMS.

Submit Second Petition Against Valley Gas Company When Court Rules Against Them.

Undismayed by the dismissal last week of a petition for the involuntary bankruptcy of the San Bernardino Valley Gas Company, creditors again petitioned the District Court of Appeal for similar relief yesterday.

The petitioners are the Home Gas and Electric Company, J. F. Dostal and C. S. Chesnut of Redlands, and J. G. D. Crosthwaite and A. D. James of Los Angeles.

The Home company alleges that there is due it $43,480.09 from the San Bernardino company on six notes. The other creditors allege there are small sums coming to them for merchandise and services.

It is alleged that the gas company transferred its property with intent to prefer certain creditors. Those, who are said to have been the recipients of the assets, are the All Night and Day Bank, the First National Bank, Smith-Booth-Usher Company, H. R. Boynton Company, Kellogg Oil Company, Murphy Oil Company, U. R. Bowers Paint Company, the First National banks of Redlands, Corona and Riverside, the Riverside Savings Bank and Trust Company, the Merchants' National Bank of San Francisco, the Colton National Bank, and the Farmers' Exchange National Bank of San Bernardino.

Harry Coleman of Pittsburgh broke his cousin's neck in a wrestling bout and is in jail awaiting hearing on a formal charge of murder. The cousin, Joseph Smith, died Sunday, after lying unconscious for ten days. The two are said to have been fast friends, but always disputed each other's prowess. It is expected Coleman will be released after a hearing.

THE TIMES SCHOLARSHIP CONTEST 1910

DAILY COUPON.

Score One Point for Contestant Named Below.

Name .....

Address .....

Directions:—Write name of pupil favored for a scholarship on dotted lines, and forward coupon to Scholarship Manager, Times Office, Los An-

Bullock's
Broadway at Seventh

Nearly 10,000 Yards Mercerized Suitings & New Sylkes--Now 25c yd.

—In ever so many cases it is just like cutting the price in two. Hundreds of pieces of the prettiest midsummer stuffs for waists and gowns and dainty dresses—
—Mercerized novelties with the radiant beauty of real silks—in a fine line of colors. 27-in. Fancy Sylkes in a bewildering array of patterns and shades—25c yard—
—Good will offerings from several of America's foremost mills. We don't know of a western store that has distributed the quantities of beautiful weaves that Bullock's has this season. Manufacturers appreciate a big outlet—and turn their surplus in where they will do the most good—Over 10,000 yards came to Bullock's for a big event today. You can save half or close to half on every yard—25c yard

Wool Finish Voile 30c
—That will make up and look like an all wool suiting. The newest cotton for early fall wear.

Marquisette at 25c
—Satin stripe Marquisette; soft, silky, with a self stripe of extraordinary beauty. Splendid patterns and colorings, 25c yard.

Nainsook $2.25 Box
—100 pieces beautiful Sea Island Nainsook. Soft and firm. 12 yards to the box, at $2.25 box.

White Flaxon at 25c
—We haven't been able to get it fast enough. Like linen—stripes, checks, plaids and plain colors, 25c yd.

White Suiting 20c Yard
—Linen finish. Makes up and looks like an all linen cloth. A very exceptional value at 20c yard.

200 Bolts Long Cloth $1.35
—Fine white long cloth—a splendid quality. While a limited lot lasts. 12 yards to each bolt, $1.35 bolt.

Rare Beauty in Rich Embroidery Flouncings, Today, Yard, $1

—And hundreds of yards of just as unusual allovers at $1.00 yard.

—It's to be a big embroidery day today, because of the bigness of the values, and the uncommon attractiveness of the patterns. One of the scoops of the season.

—The Flouncings are 27 inches wide in new eyelet and shadow patterns on fine Swiss, very effective for making fine lingerie gowns and undermuslins, $1.00 yard.

—The Allovers are perfectly worked on soft Swiss and Nainsook. Exquisite for waists and dresses—$1.00 yd.

Certain Lines Corsets at Half

—We're sorting out short lines of Ivy and Jewel Corsets, this season's late models—to make room for new fall lines on the way.

$2.50 Corsets will be $1.25
$3.00 Corsets will be $1.50
$5.00 Corsets will be $2.50

—And some other lines are equally reduced.
—Maybe the very style you have been wearing is here. If it is, pay just half price. Don't miss this opportunity.

Low Rates East

$108.50 NEW YORK AND RETURN
$110.50 BOSTON AND RETURN
$108.50 PHILADELPHIA AND RETURN
$107.50 BALTIMORE AND RETURN
$107.50 WASHINGTON AND RETURN
$108.50 MONTREAL AND RETURN
$101.90 ATLANTIC CITY AND RETURN
$ 98.10 Saratoga Spr'gs AND RETURN
$ 95.70 TORONTO AND RETURN
$ 81.00 DETROIT AND RETURN
$ 80.00 CINCINNATI AND RETURN
$ 74.50 MILWAUKEE AND RETURN
$ 72.50 CHICAGO AND RETURN
$ 73.50 St. Paul, Minneapolis AND RETURN

Round-trip tickets on sale on various dates via Chicago, Union Pacific & Northwestern Line. Liberal return limits and favorable stop-over privileges. These low rate tickets are available for passage on the luxuriously equipped, electric lighted Los Angeles Limited, leaving Los Angeles daily, or on any train to San Francisco, thence via Overland Limited.

THE NORTH WESTERN LINE — UNION PACIFIC — OVERLAND ROUTE

Direct connections in Chicago with all lines east.

Full particulars on request

C. A. Thurston
General Agent C. & N. W. Ry.
605 South Spring St.
Los Angeles

LA1473

School and Colleges.

MARLBOROUGH
Preparatory School
636 West Adams Street
Between Chester Place and Figueroa St.
Conveyance with teacher will be provided when necessary.
FOR GIRLS UNDER FOURTEEN.
Careful home training, constant advancement, irrespective of grade limit.
Physical development a specialty. Grounds adapted to freedom of outdoor life.
Telephones—West 2214 and 22209.
MISS LINDLEY, Principal.

Marlborough School for Girls
865 West 23rd Street
Fall term begins Sept. 27th. Certificate admits to colleges. Pupils under 14 not received.
Reference from school last attended absolutely necessary if applicant is unknown to the principals.
Monthly lectures in French, with stereopticon, by Mons. Jacquard Auclair of the French Alliance.
Catalogues sent on application.
Miss Wiltshire will be at school after Sept. 14th every afternoon from 2 to 4.
MRS. GEORGE A. CASWELL, Principal.
MISS GRACE WILTSHIRE, Associate Principal.

Girls' Collegiate School
CASA DE ROSAS
Adams and Hoover streets. Reopens September 29th.
Upper School
Preparatory, Academic, Post-graduate courses. Certificate admits to college. Special Work in Art, Music, Domestic Science, Gymnasium. Limited number of resident pupils.
MISS PARSONS and MISS DENNEN Principals. Telephones 24256; West 717.
Lower School
For girls under 14 years of age. Kindergarten, Primary, Preparatory Classes. Carriage sent if requested. Resident pupils limited to twelve. A thorough school and delightful home.
Interviews in morning, or by appointment with Principals, MISS THOMAS and MISS MOSGROVE. Telephone 22237; W. 4532. 949 W. Adams.

Manzanita Hall
PALO ALTO, Cal.—Prepares Boys for college or technical school. Fall term opens August 26. Catalogue upon request.

Von Stein Academy of Music
(6th YEAR.)
LARGEST AND FOREMOST SCHOOL OF MUSIC ON THE PACIFIC COAST.
Low Summer Rates for Piano Students
Special Price Reduction to students of Violin and Voice during July and August.
FREE STUDY of Harmony, Composition, Ensemble playing, Orchestral works, History of Music, etc., in Academic Course.
Information and Catalogue on request.
Fifteenth Street and Grand Ave., Los Angeles, Cal. Broadway 3923; Home 23721.
Branch Studios at 184 W. 42rd street, 217 W. Ave. 25, El Monte, Cal., Alhambra, Cal.

Cumnock School of Expression
Mrs. Merrill Moore Grigg, Director.
17th Year Opens Sept. 28.
Boarding and Day School for Girls.
EXPRESSION COURSE—For general culture or teaching—embracing Oral and Written Expression, Literature, Dramatics, Voice Culture, Physical Training. Private lessons given all pupils. NORMAL COURSE IN PHYSICAL EDUCATION. Catalogues on application.

Academy and Junior School
COLLEGE PREPARATORY and GENERAL COURSES. Music and Art. Junior School for girls under fourteen. Strong faculty, high ideals, individual attention. Outdoor life and gymnastics. Basket-ball, tennis, horseback riding. Send for new catalogues.
1300 South Figueroa Street.

The Brownsberger
Commercial College
953-6-7 W. Seventh St.
Enrollments daily. Send for our new Catalog. F. Brownsberger, President. Both Phones.

Miss Wing's School
1334 ALVARADO STREET.
Summer term now in session. Private tutoring. Fall term opens September 21, all Grades. Best teachers in Domestic Science, athletics, etc. Send for illustrated catalogue. Home 53144; Sunset West 5444.

YALE SCHOOL
T. G. ADAMS, B.A. (Yale) Head Master. Boarding and Day School for Young Men and Boys. Fits for any college. Fine Gymnasium. Summer Session and Camp. Illustrated Catalogue. Main 6394. 302 N. Union Ave., Los Angeles, Cal.

Belmont School
(FOR BOYS)
Belmont, California Twenty-five miles So. of San Fra...
is trying to do for the moral, physical and intellectual welfare of its boys what every thoughtful parent wants done. Its location beyond the diversions and temptations of town or city, the fineness of its climate, the character of its buildings and grounds, the magnificent mountain and ocean scenery of the surrounding country are most helpful aids. Open dormitory with cement plaster finish, Spanish tile roof, tiled bath and shower rooms, steam heated and electric lighted throughout. Table unsurpassed for beauty, comfort and healthfulness. Let our parents, our graduates and our boys about us, answer us for specific information.
WM. T. REID, A. M. (Harvard) Head Master.
W. T. REID, JR., A. M. (Harvard) Ass't Head Master.

Miss Keller's School
NEW YORK CITY
Small Resident Department and graded Day School in new, fireproof building. Tennis, Basket Ball on Garden—Gymnasium. Special Courses in Literature, French, Art, Music. Buildings open for inspection. Address MISS ELEANOR I. KELLER, Principal, 35-37 East 62nd St., New York.

The Maryland School
720 Beacon st. Day and boarding. Winter term begins September 21. Office hours during August, 9 to 12. Phones Main 369. FRANCES A. BARR, Principal.

L. A. Military Academy
Huntington Drive
Reduced rates during summer with tutoring if desired. Academic year begins Sept. 20. Forty acre campus, fine buildings, large gymnasium. Camp at Newport Beach Aug. 5th to 19th. Apply at once. Phone 31411; Pasadena 1411; WALTER J. BAILEY, A.M., Principal.

Castilleja School
Home and Day School for Girls, near Stanford University. Accredited by colleges East and West. Gymnasium and every department. Four new buildings. A Residence Hall of 12 rooms; a Gymnasium; a Domestic Science Bungalow; Music, Art, Domestic Science, Course in Social Training. School opens September 12, 1910. Illustrated catalogue.
Principal, MARY L. LOCKEY, A. B., Palo Alto, Cal.

HEALD'S
Business College, Northeast corner Main and Hill streets. Phone; Main 8288.
SEND FOR FULL INFORMATION

The Orton School
An English and Classical School for Girls
129-170 South Euclid Ave., Pasadena
Day and boarding. Accredited to colleges. Paris branch. Art, music, out-door study. Reopens for twenty-first year Sept. 28th.
Home 6196. ANNA B. ORTON, Principal.

Harvard School (Military)
Western Ave., Boarding and day. 10-acre athletic field. Manual training shops. Detailed U. S. army officer as teachers. Fall term begins September 20. Write for illustrated catalogue. Tel. 23121. Grenville C. Emery, Litt. D., Head Master.

Los Angeles Business College
417 W. 5th. Ine. 1890. Both Phones. Superior in Every Way. Get Our Catalog.

Isaac Bloodgood Business College
10th Floor, Hamburger Bldg., Los Angeles. 100 feet above street noise; send direct entrance 326 W. 8th st. Catalog. Phone F1850. Main 2398.

Kennard's Polytechnic Business College
1929 So. Grand Ave.
Half-day Summer School. Special Rates.

CALIFORNIA SCHOOL
Boarding and Day. For Boys. Opens 8th year. Military drill, athletic field. 1943-52 Lovelace Ave. N. Wilcox. BRICK, M.A., Prin. Home 23673.

Urban MILITARY ACADEMY
Corner Ninth and Beacon.
Boarding and Day School. The ideal school. Delightful home. Home influence.

ANDERSON ACADEMY
Irvington, Alameda County; next term begins August 16th; equipment, teaching, discipline, situation, climate unsurpassed; credited to Colleges East and West. Catalogue: William Walker Anderson, Principal, Irvington, California.

MISS HARKER'S SCHOOL
Palo Alto, California—Boarding and day school for girls; accredited to colleges. Primary and primary departments. Music and Crafts. Home Economics. New term begins August 15.

Los Angeles County—Correspondence from Its Cities and Towns.

NEWS REPORTS FROM CORRESPONDENTS OF THE TIMES.

PASADENA.

PULL TOGETHER IN WATER WAY.

GENERAL MOVEMENT ON FOR AQUEOUS SUPPLY.

Mayor Says He Is in Favor of Such a Proposition, Provided His Administration Is Not Mixed Up in It. Illustrations of "High" and "Low" Bridge for Benefit of Residents.

Office of The Times, No. 36 S. Raymond Ave.

PASADENA, Aug. 2.—There is a general movement to improve and cheapen Pasadena's water supply. It is urged by citizens who believe something should be done without further delay.

Mayor Earley says that he is in favor of such a proposition providing its administration is not mixed up in it. He declares he is willing as a plain citizen to take part in a general movement. He does not state why he does not want the present administration to take any part in urging better water facilities, but it has been suggested by those who are familiar with conditions that the administration is not willing to consider anything but an out-and-out purchase of the plants of the water companies at their prices.

Some have stated that it would be desirable to have a brand-new civic organization take hold of the matter; that such an organization could do better work than the Board of Trade because that organization is not in a position to represent all the people. It has been suggested that the Board of Trade has only a membership of about 800, while the water campaign would be carried on by every taxpayer in the city regardless of the fact whether he is a member of the Board of Trade or not.

However, this opinion is not entertained unanimously. "In my opinion, and according to my understanding, the Board of Trade was organized and is maintained for just such purposes," said a leading merchant last night. "So says he has been a member of that organization several years.

The Board of Trade has offices already established and an organization perfected. If it is not in position to handle the water question and work out some system which is for the good of the whole city, for the non-members as well as the members, I should like to know what it is for? If it represents any certain factions then it had better quit and let the people organize a business man's club or a boosters' league of some kind which is not only competent to get out advertising literature and mail it to people in the East and entertain prominent people and societies when they come to town, but to work out all such questions for civic improvement and development. I am decidedly in favor of something being done to better our water facilities and enlarge the water supply, but it seems to me the Board of Trade should take hold of the question. Of course, if it is not within the province of that club, then, by all means, let us get busy with something else."

It is believed by many of the leading property owners who have lived in Pasadena for long periods and have grown up with the city that the San Gabriel Mountains and cañons possess great quantities of water which have never been developed. It is believed a little investigation will show that there is enough water within a few miles of the city to amply supply 300,000 inhabitants. These enthusiasts are not opposed to Owens River water when it becomes available, but they are in favor of enlarging the present supply and furnishing the city lot on the mesa with all the water it can use and at reasonable rates. It is believed that nothing will develop the city and surrounding territory so much as plenty of water at cheap rates. It is argued that Pasadena is well advertised and is visited every year by thousands of people and something should be done to induce them to stay when they come. Many parts of Pasadena are practically dead and undesirable today only because they are without water or have such a small supply that it is an aggravation.

EDGARDS BRIDGE IMPORTANT.

"As regard the Arroyo Seco bridge a very important matter," said Mayor Earley last night. "I have had a crew of surveyors and a force of men from the Municipal Lighting Plant in the Arroyo Seco today setting stakes for the proposed low bridge as suggested by the County Highway Commission. I had some of the high lighting poles placed along where the proposed high or low promise bridge would run to show how high it would be. We also set stakes along where the approach to the low bridge would be. I am now in favor of the first plans, which commend an 8 per cent. grade. The other plan providing for a 6 1-2 per cent. grade will not do. It spoils the whole beauty along the east bank.

"I certainly think the low bridge is the very best proposition for this city because it will afford people coming down along the Arroyo Drive an opportunity to cross the arroyo. An 8 per cent. grade, when it is all macadamized and oiled, is an easy road. Practically all the travel is by automobile and the big machines can go up that grade without any trouble. Most people don't seem to understand this matter. I was talking with a prominent property owner today and he said he was much surprised at the advantage of the low bridge."

The bridge plans are creating much discussion throughout the city. Almost every one is in favor of a bridge of some kind, but opinions differ as to whether the low or high bridge should be built. Many people suggest that bonds could not be voted at this time to build either bridge. The Board of Trade Committee is in favor of the compromise of high bridge. The matter has been placed up to the City Council for some action. It is stated that nothing can be done toward getting an appropriation from the County Supervisors or Highway Commission until Pasadena finds out what she wants and comes to an agreement on the proposition or the other.

BURGLARS LOOT SAFE.

Sometime Sunday robbers entered the office of the Pasadena Ice Company on South Broadway street, and, after having open the safe, took the contents, amounting to about $250. The theft was not discovered until yesterday morning when the cashier came to work. Papers were strewn about the floor and the door was off the safe.

An investigation showed that burglars had taken the strong box out into a vacant lot, adjoining the plant, before it was opened with a hammer. Chief of Police Wood and a squad of officers hurried to the scene of the robbery, but were unable to locate any clues. The blood hounds of South Pasadena were called in, but they were unable to find any scent and the case was given up. The police believe the job was done by experts from Los Angeles. They have figured out that the safe blowers came over to Pasadena in a buggy, and, after doing the act, returned the same way. However this is a mere matter of speculation. In the last two weeks there have been many small burglaries pulled off in Pasadena, and so far the police have been unable to get any trace of the perpetrators. Every night the police station receives calls from different parts of the city, stating that suspicious looking men are lurking about the neighborhood. In some instances burglaries are later reported.

At present the department is short of men on account of vacations and it is possible that the safe blowers, porch climbers, burglars and hold up men in general, are cognizant of the conditions and have decided to make a few good hauls.

BURRO'S PITIFUL SQUINT.

Complaints have been sent to the Humane Society by summer tourists who say that the little burros who are being used to pack freight from Sierra Madre to Mt. Wilson are over-loaded and under-fed. An officer has been detailed to make the investigation but the freighters state the complaints have been entered by faint-hearted tourists who imagine that because the burros take it slowly up the trail that they are too heavily loaded. "A burro is a queer animal," said an old mountaineer last night. "He can groan and turn and look at you with a pitiful eye which will make one think he is about to cry when as a matter of fact he is feeling fine. Take off his pack and he kicks up his heels and runs down the mountain as if he had never done an hour's work in his life."

R. H. Norton, who recently acquired the Lowe Operahouse on a mortgage, has closed a contract with John Cort, the theatrical manager, for the old operahouse for next season. Cort says that he will bill several good attractions to Pasadena in the next season. The name will be changed to the Norton Theatre because the new operahouse now being built at the corner of West Colorado and Delacey streets is to be known as the Pasadena Operahouse.

It was announced last night that a petition will be started in a day or two asking the Board of Education to tear down the old Wilson School at the corner of Walnut street and North Marengo avenue and build the proposed new Polytechnic High School on that site. It is believed by some that the site is large enough for the new buildings and can be made a show place to good advantage. Members of the Board of Education declare the plan is impracticable from almost every standpoint; the principal objection being that the grounds are too small. They state that they can sell the ground for nearly enough to buy ten acres a little further out which in a few years will be nearer the center of population.

"DUTCH" PROHIBITION BANQUET

The Lincoln-Roosevelt League held a quiet rally at Woodmen's Hall last night. The speechmaking was preceded with a 50-cent "Dutch" banquet of the prohibition variety. There were a hundred plates laid, most of which were occupied. After the dinner a few enthusiastic insurgents who took supper at home came in and occupied seats in the rear of the hall. Altogether there were about 150 present to listen to addresses by A. J. Wallace, J. M. Eshleman, W. B. Stevens, J. Perry Wood and others. Announcement was made that every voting precinct has been organized and workers will be placed in the field this morning.

A charming summer wedding of last night was that of Miss Norma Butt and Arthur N. Craig, who were married at the home of the bride's parents, Mr. and Mrs. S. H. Butt. The ceremony was performed under a great pepper tree on the lawn.

The members of the Young Women's Missionary Society were entertained yesterday afternoon at the home of Miss Edith Reynolds, No. 145 South Marengo avenue. An interesting address was delivered by Mr. Cole, who had many interesting things to say regarding the Philippines.

The members of the Modern Woodmen of American entertained their friends last night with a social in the new I.O.O.F. Hall on North Broadway.

Pictures framed at Wadsworth's.

See Phelps for fine wall paper.

Kindolac will help the baby.

REDONDO BEACH.

FEAR BOY IS SHANGHAIED.

YOUNG MAN NOW ELEVEN DAYS MISSING.

Last Seen When His Parents Supposed He Left for Los Angeles to Purchase Clothes—Took Interest in Freighters from the Orient and Showed Liking for the Sea.

REDONDO BEACH, Aug. 1.—Tommy Cavanaugh, a fifteen-year-old son of Thomas Cavanaugh of this city, has been missing from his home more than a week. It is feared he has met foul play. The officers, it is said, entertain the idea that he has been shanghaied and been taken aboard on some foreign vessel. Comrades of the boy say he took a great interest in the big freighters from the Orient and spent some time about the docks, where he made friends of the sailors and imparted to them his desire to become a sailor on one of the big vessels.

He was last seen a week ago Thursday, when his parents supposed he went to Los Angeles to purchase clothes with money they had given him for that purpose. No word has been heard of him since, although the police departments of both Redondo Beach and Los Angeles have made a systematic search for him.

He has never before been known to remain away from home after dark without the consent of his parents.

His father, an employé of the gas company, has had descriptions of the missing boy sent all over Southern California. He is described as being 15 years of age, brown hair and eyes, and when last seen was dressed in corduroy trousers and wore a straw hat.

ODD PLANT.

A freak sunflower, which was grown by Mrs. Emma Bell at the Redondo Villa tract, is attracting much attention in Justice Wells's office. The peculiarity of the plant is that growing from the under side of the center or heart of the sunflower blossom are two smaller blossoms. The smaller flowers do not grow from the stem, but from the seed center of the big flower, which measures sixteen inches across the heart. The plant will be taken to the Chamber of Commerce in Los Angeles.

Baby will like Kindolac.

LONG BEACH.

HITS HARD AT TRASHY MUSIC.

HEATHEN INSTRUMENT NOISE RAPPED BY ORATOR.

Baptist Preacher Says the Kind of Compositions Rendered in the Sunday-schools Tend to Misbehavior on the Part of the Pupils—Victual Purveyors to Get Lower Rates.

LONG BEACH, Aug. 1.—One of the most unique addresses of the Long Beach Baptist Assembly was delivered today when Dr. Geistweit spoke on the "Church and Its Music." Time after time he was cheered to the echo.

He maintained that there was no harmony or major key in music till Christ came.

"The music of the heathen world," he declared, "is all in a weird minor strain and the only music in the major key is taught to converts by missionaries. The greatest musical productions of the world were written for the church and it should not permit the theater to monopolize great music. The wonderful oratorios written 100 years ago are as suitable and attractive today as ever."

Mrs. W. E. Mabie of Los Angeles, who has spent several years in training abroad, rendered two selections from Handel's "Messiah."

Using these solos to illustrate his theme, the preacher scored as poor trashy music the productions being placed upon the market by commercial houses today, and made a plea for the great church hymns and masterpieces. He declared that trashy music in the Sunday-school is one cause of misbehavior and irreverance on the part of the pupils.

It is probable that before the assembly closes, there will be a pastor for the First Baptist Church of this city, from among the many preachers present. As yet, it is said, this matter has not come up as a public question, but has been discussed informally.

Today's sessions of the assembly were devoted largely to the Sunday-school. Miss Rose Scott of Redlands, delivered a lecture on "Glimpses of Child Nature," Rev. W. F. Harper of Pomona, chose as his subject "The Starting Point of Sunday-school Pedagogy."

The programme for tonight included a moving picture stereopticon lecture on Yosemite by J. D. Cronkhite.

CONVENTION FIGURES.

Rev. F. W. Emerson, State Secretary of the Christian Church Missionary Work, presented today at the Southern California Convention of Christian churches his annaul report noting that progress has been made in various lines. His report shows that there are at present seventy-one churches in Arizona, with a total membership of 13,504. This is a net increase of 1755 over last year. There was raised for local work among the churches $140,625; for missionary work, $32,495, which is an average of $12.82 per member. The total valuation of church property is $791,827. New churches have been organized at Brawley, Wilshir Boulevard in Los Angeles, East Long Beach, Redondo Beach, Inglewood, San Luis Obispo and San Dimas.

New church buildings have been constructed at Pomona, Hollywood, Santa Ana, San Diego. There are churches under construction or about to be built at Needles, Wilshire Boulevard, East Long Beach, El Centro, Beaumont, Fullerton, Arlington, Orange and San Dimas.

Money collected for State Missionary work during the year totals $13,552.

The forces that have served the church last year and are to continue, are: State Missionary Pastors—S. T. Martin, located in Imperial Valley; J. W. Maddux, University church, Los Angeles; Ed. Chapin, Figueroa street, Los Angeles; George Ringo, West Side, Los Angeles; L. W. Klinker, South Main street, Los Angeles; R. M. Bailey, Artesia; Oscar Sweeney, Oceanside; J. R. Jolly, Huntington Beach; H. A. Morgan, San Diego; J. R. McIntyre, Santa Monica; J. L. Lovingier, Ocean Park; L. J. McDonnell, South Pasadena; Carl Green, Highland Park; C. R. Moore, Arlington. Missicnary Evangelists: J. T. Sivers and Willis S. Myers; Singing Evangelists, William Gilbert and Pat Behan.

"The Utility of State Missions" was the title of the address delivered at the convention today by Rev. A. C. Smither, presiding officer.

This afternoon the State Ladies' Aid Society held its annual conference, and chose the following officers: President, Mrs. B. C. Kendricks, Los Angeles; secretary, Mrs. H. O. Borst, Pomona.

The evening session of the Christian convention was held at the Auditorium, with an address by Peter Ainslee on the "Second Coming of Christ." Devotional exercises were led by Levi McCash of Ontario, and Miss Elsie Whipp of Pomona, rendered a solo.

MAY CUT VICTUALS COST.

The Long Beach Purveyors' Association, composed of a majority of the eating-house people of this city, decided at its meeting tonight to entertain the proposition that a wholesale firm of Los Angeles has made to it. The concern has offered to establish a commission house here provided the restaurant, hotel and cafeteria men will give it the proper patronage. If they do this, the local men have the guaranty that they may buy all products 5 per cent. cheaper than heretofore.

The Purveyors' Association was formed several weeks ago for the purpose of combating the conditions arising from the increased cost of all food products, and the members have since been buying all their supplies through a pool. The organization has about thirty-five members.

The report of Police Judge Hart for the month of July shows that he has collected fines amounting to a total of $201. There were fifty-six arraignments on charges of violating the city ordinances. Twenty-seven men were fined. Since going into office seven months ago Judge Hart has collected in fines the sum of $1934.70, which lacks only a few dollars of being enough to pay his salary for his two-years term.

The United States auxiliary cruiser Buffalo, after a week's stay in Long Beach waters giving the naval militia their annual drill, has departed for Santa Barbara, after landing the Los Angeles company at San Pedro.

The employés of the Southern California Edison Company will picnic in Long Beach on the 25th inst. They are coming about 3000 strong, and expect to have a big time. Every arrangement will be made by the Chamber of Commerce for the occasion. The programme as arranged by the committee of the company will show an ample number of all kinds of sports and pastimes.

Former residents of Arizona and visitors from that State will gather in Long Beach, at Bixby Park on the 11th inst. for a get-together picnic. Long Beach has many people from Arizona, and with the others who expect to come from other sections the crowd will be large.

CARCASSES AND TRACKS.

Mrs. F. R. DeCaux, who resides at Anaheim and Walnut, has had a warrant issued against James Ranous, a neighbor, for the reason that he has two alleged undesirable hound dogs. It is said that these canines have in the last three nights killed about forty fine rabbits and chickens for Mrs. DeCaux. She has the carcasses to show for it, also a lot of big flat-footed dog tracks and other evidence. Justice Underwood will hand down a decision in the case Thursday morning.

The City Engineer's office is engaged in making the first correct map of the town that has been had in four years. Since the last map many changes have taken place in the general outline of the city. Scores of streets have been opened, many others have had their names changed, several have been extended, etc., and all these are indicated on the new map down to the last action of the City Council on street ordinances. The map will be completed within a few days.

Kenneth Davis, aged seven, came in contact with a splinter while sliding down the bannister rail at the home of his mother, Mrs. L. A. Davis, No. 108 Chestnut avenue, today. Dr. Donnell removed the splinter, which left a rather bad wound.

Postoffice receipts for the month of July are $5,508.82, which is a substantial gain over the corresponding month of last year.

The remains of Walter Gibbons, the young man who died at Seaside hospital Saturday evening, have been taken to Westminster, where funeral service will be held tomorrow, with burial at Santa Ana. Gibbons, while working on a derrick at Fred Bixby's Los Alamitos ranch, fell and sustained injuries which caused his death. He was 35 years of age and leaves a widow and several children.

Police Chief Moyer this morning made a visit to the several postcard stores on the Pike and seized a lot of alleged obscene and suggestive cards that were on display.

The Treasury Department at Washington will tomorrow morning open bids for a federal building site in Long Beach. There are seven locations offered. The amount of the appropriation is $40,000, but the subscriptions are being raised to cover the difference on the property selected.

A boating party of Los Angeles young persons had an exciting and at the same time a laughable experience in the canal at Naples yesterday afternoon, when the boat they were occupying turned over. The couples were Walter Wilson, Lloyd Wallace, Miss Mary Carson and Miss Frankie Simmis.

Walter D. Everett and Miss Clara Stout, a young couple with matrimonial aspirations, appeared at the office of City Tax and License Collector Pillsbury today and wanted a marriage license. They were informed that the city would license him to do almost anything else on earth except to get married.

MAY PASS POMONA.

Pacific Electric Line Now Being Built Into That City Likely to Extend Southeasterly.

POMONA, Aug. 1.—The Pacific Electric yesterday established a grading and construction camp on its property at Fifth and Garey avenues here. Tents are pitched and supplies are arriving for the beginning of work on the extension of the electric line by the Walker-Dole tract on East Fifth avenue to the city limits. It is probable that the lines will also be extended south on Garey avenue to Franklin avenue and east to the cemetery, the route designated by the franchise, which the company holds. Property owners on East Franklin avenue, one of the main thoroughfares used by residents of Chino and other outlying districts, coming to Pomona from the southeast, are anxious of securing the extension of the line beyond the cemetery. They say that such an extension would at once become profitable to the electric company increasing traffic to all parts of the city and would also be of value in building up the southeast section of the valley.

The matter is now up for serious consideration by interested property owners who declare that they will provide a free right-of-way to the electric company if the extension is built.

GOING ROUND THE GLOBE.

Mrs. C. S. Beckett and Miss Effa Kelly have left for Montreal, Canada, from which city they will embark on the 12th inst. for Liverpool on the steamer "Empress Ireland." They plan to travel around the world, passing considerable time in the Orient, and will be absent from Pomona about ten months.

Mr. and Mrs. B. H. Sisson and children are visiting here from El Paso, Tex. Mr. Sisson is going to Chihuahua, Mex., where he will take charge of a mine. Mrs. Sisson and children will remain here for some time with her parents, Mr. and Mrs. J. F. Spencer.

The real estate agents of Pomona and neighboring towns have organized a Realty Board, the objects of the organization being to make contracts with any desiring to buy or sell real property, to formulate plans and methods of conducting the realty business in this district and generally protect the interests of buyers, sellers and agents. The president of the new organization is E. E. Gillen, the vice-president, E. R. Bradley and the secretary and treasurer, C. R. Hutchings.

Kindolac will make the baby strong.

Lieut. Calvin P. Titus, Fourteenth United States Infantry, the soldier to whom a medal of honor was voted by Congress for being the first American to scale the walls of Peking in the campaign for the relief of the legations during the Boxer outbreak, and who afterward received an appointment to West Point as a further recognition of that achievement, wants to be an army chaplain.

Make the Liver Do its Duty

Nine times in ten when the liver is right the stomach and bowels are right.

CARTER'S LITTLE LIVER PILLS gently but firmly compel a lazy liver to do its duty.

Cures Constipation, Indigestion, Sick Headache, and Distress after Eating

Small Pill. Small Dose. Small Price.

GENUINE must bear signature:

Brent Good

Low Prices AT A Reliable House

The Best Values Ever Offered by a Furniture Store in This City

See South Window

WE HAVE TAKEN our annual inventory and the result is very satisfactory. Our close, intimate touch with the needs and tastes of this locality enable us to anticipate very accurately your demands. It is merchandising with us and utility with you. We are the people's agents. Our demand—what you ask for—influences our buying.

We find that people expect a great deal from Pease Brothers—in merchandise, in price and in service. In going over our stock, we found some departments especially strong and articles here and there that have not caught the eye of the purchaser, and in line with our established policy of repricing goods when they have remained too long on our floors, or for any reason we want to close them out, we are now giving you the benefit.

We have attached to all of these pieces a new price card, which is nearly cost, and in some cases less. These new prices will remain on each article until sold. There is no time limit. There is no "former" price. The reduction will be so apparent that the goods will speak for themselves.

An early visit to this store will enable you to secure first choice. Kindly bear in mind that every article is covered by the Pease guarantee, which is always a decided advantage to the buyer.

These Reduced Prices Will Apply in All Departments of this Great Business. Included in the Reductions Are Dining, Living and Bedroom Furniture, Carpets, Rugs, Portieres and Lace Curtains.

We do not want you to confuse this with the ordinary special sale inducements. This is a real, genuine opportunity for those who are in need of any home furnishings to make a great saving. This store is the logical place for the owner of a medium-priced home to do his trading, not only from the standpoint of large assortment, but from the point of price. We have had customers say to us, "Before I purchased my goods from you I was of the opinion that your prices were high and that you carried nothing but the high-grade goods, but I must confess that I found I could do better with you than anywhere else." Without any egotism, we can truthfully say that we are given the preference when it comes to furniture buying from the consideration of reliability and inclination to deal fairly with our customers. Allow us at this time to add to this appreciated public opinion, the statement: "Pease Brothers is the lowest priced furniture house in Los Angeles."

Pease Bros. Furniture Co.

(Pease Building)

640-646 So. Hill Street

Los Angeles County—Correspondence from Its Cities and Towns.

NEWS REPORTS FROM CORRESPONDENTS OF THE TIMES.

PASADENA.

PULL TOGETHER IN WATER WAY.

GENERAL MOVEMENT ON FOR AQUEOUS SUPPLY.

Mayor Says He Is in Favor of Such a Proposition, Provided His Administration Is Not Mixed Up in It. Illustrations of "High" and "Low" Bridge for Benefit of Residents.

Office of The Times, No. 36 S. Raymond Ave.

PASADENA, Aug. 2.—There is a general movement to improve and cheapen Pasadena's water supply. It is urged by citizens who believe something should be done without further delay.

Mayor Earley says that he is in favor of such a proposition providing his administration is not mixed up in it. He declares he is willing as a plain citizen to take part in a general movement. He does not state why he does not want the present administration to take any part in raising better water facilities, but it has been suggested by those who are familiar with conditions that the administration is not willing to consider anything but an out-and-out purchase of the plants of the water companies at their prices.

Some have stated that it would be desirable to have a brand-new civic organization take hold of the matter; that such an organization could do better work than the Board of Trade because that organization is not in a position to represent all the people. It has been suggested that the Board of Trade has only a membership of about 800, while the water campaign should be carried on by every taxpayer in the city regardless of the fact whether he is a member of the Board of Trade or not.

However, this opinion is not entertained unanimously. "In my opinion, and according to my understanding, the Board of Trade was organized and maintained for just such purposes," said a leading merchant last night. "So says he has been a member of that organization several years.

The Board of Trade has offices already established and an organization effected. If it is not in position to handle the water question and work out some system which is for the good of the whole city, for the nonmembers as well as the members, I would like to know what it is for? If it represents any certain factions in it had better quit and let the people organize a business man's club or a boosters' league of some kind which is not only competent to get out advertising literature and mail it to people in the East and entertain prominent people and societies when they come to town, but to work out all the questions for civic improvement and development. I am decidedly in favor of something being done to better our water facilities and enlarge the water supply, but it seems to me the Board of Trade should take hold of the question. Of course, if it is not within the province of that club, then, by all means, let us get busy with something else."

It is believed by many of the leading property owners who have lived in Pasadena for long periods and have "grown up with the city" that the Big Gabriel Mountains and cañons possess great quantities of water which have never been developed. It is believed a little investigation will show that there is enough water within a few miles of the city to amply supply 200,000 inhabitants. These enthusiasts are not opposed to Owens River water when it becomes available, but they are in favor of enlarging the present supply and furnishing every lot on the mesa with all the water it can use and at reasonable rates. It is believed that nothing will develop the city and surrounding territory so much as plenty of water at cheap rates. It is argued that Pasadena is well advertised and is visited every year by thousands of people and something should be done to induce them to stay when they come. Many parts of Pasadena are practically dead and undesirable today only because they are without water or have such a small supply that it is an aggravation.

REGARDS BRIDGE IMPORTANT.

"As regard the Arroyo Seco bridge a very important matter," said Mayor Earley last night. "I have had a crew of surveyors and a force of men from the Municipal Lighting Plant in the Arroyo Seco today setting stakes for the proposed low bridge as suggested by the County Highway Commission. I had some of the high lighting poles placed along where the proposed high or low promise bridge would run to show how high it would be. We also set stakes along where the approach to the low bridge would be. I am now in favor of the first plans, which commend an 8 per cent. grade. The other plan providing for a 6 1-2 per cent grade will not do. It spoils the whole beauty along the east bank.

"I certainly think the low bridge is the very best proposition for this city because it will afford people coming along the Arroyo Drive an opportunity to cross the arroyo. An 8 per cent grade, when it is all macadamized and oiled, is an easy road. Practically all of the travel is by automobile and the big machines can go up that grade without any trouble. Most people don't seem to understand this fact. I was talking with a prominent property owner today and he said he was much surprised at the advantage of the low bridge."

The bridge plans are creating much discussion throughout the city. Almost every one is in favor of a bridge of some kind, but opinions differ as to whether the low or high bridge should be built. Many people suggest that bonds could not be voted at this time to build either bridge. The Board of Trade Committee is in favor of the compromise of high bridge. The matter has been placed up to the City Council for some action. It is stated that nothing can be done toward getting an appropriation from the County Supervisors or Highway Commission until Pasadena finds out what she wants and comes to an agreement on the proposition or the other.

BURGLARS LOOT SAFE.

Sometime Sunday robbers entered the office of the Pasadena Ice Company on South Broadway street, and, after having open the safe, took the contents, amounting to about $250. The robbery was not discovered until yesterday morning when the cashier came to work. Papers were strewn about the floor and the door was off the safe. An investigation showed that burglars had taken the strong box out into a vacant lot, adjoining the plant, where it was opened with a hammer. Chief of Police Wood and a squad of officers hurried to the scene of the robbery, but were unable to locate any clues. The blood hounds of South Pasadena were called in, but they were unable to find any scent and the case was given up. The police believe the job was done by experts from Los Angeles. They have figured out that the safe blowers came over to Pasadena in a buggy, and, after doing the act, returned the same way. However this is a mere matter of speculation. In the last two weeks there have been many small burglaries pulled off in Pasadena, and so far the police have been unable to get any trace of the perpetrators. Every night the police station receives calls from different parts of the city, stating that suspicious looking men are lurking about the neighborhood. In some instances burglaries are later reported.

At present the department is short of men on account of vacations and it is possible that the safe blowers, porch climbers, burglars and hold up men in general, are cognizant of the conditions and have decided to make a few good hauls.

BURRO'S PITIFUL SQUINT.

Complaints have been sent to the Humane Society by summer tourists who say that the little burros who are being used to pack freight from Sierra Madre to Mt. Wilson are over-loaded and under-fed. An officer has been detailed to make the investigation but the freighters state the complaints have been entered by faint-hearted tourists who imagine that because the burros take it slowly up the trail that they are too heavily loaded. "A burro is a queer animal," said an old mountaineer last night. "He can groan and turn and look at you with a pitiful eye which will make one think he is about to cry when as a matter of fact he is feeling fine. Take off his pack and he kicks up his heels and runs down the mountain as if he had never done an hour's work in his life."

R. H. Norton, who recently acquired the Lowe Operahouse on a mortgage, has closed a contract with John Cort, the theatrical manager, for the old operahouse for next season. Cort says that he will bill several good attractions to Pasadena in the next season. The name will be changed to the Norton Theatre because the new operahouse now being built at the corner of West Colorado and Delacey streets is to be known as the Pasadena Operahouse.

It was announced last night that a petition will be started in a day or two asking the Board of Education to tear down the old Wilson School at the corner of Walnut street and North Marengo avenue and build the proposed new Polytechnic High School on that site. It is believed by some that the site is large enough for the new buildings and can be made a show place to good advantage. Members of the Board of Education declare the plan is impracticable from almost every standpoint; the principal objection being that the grounds are too small. They state that they can sell the ground for nearly enough to buy ten acres a little further out which in a few years will be nearer the center of population.

"DUTCH" PROHIBITION BANQUET

The Lincoln-Roosevelt League held a quiet rally at Woodmen's Hall last night. The speechmaking was preceded with a 50-cent "Dutch" banquet of the prohibition variety. There were a hundred plates laid, most of which were occupied. After the dinner a few enthusiastic insurgents who took supper at home came in and occupied seats in the rear of the hall. Altogether there were about 150 present to listen to addresses by A. J. Wallace, J. M. Eshleman, W. B. Stevens, J. Perry Wood and others. Announcement was made that every voting precinct has been organized and workers will be placed in the field this morning.

A charming summer wedding of last night was that of Miss Norma Butt and Arthur N. Craig, who were married at the home of the bride's parents, Mr. and Mrs. S. H. Butt. The ceremony was performed under a great pepper tree on the lawn.

The members of the Young Women's Missionary Society were entertained yesterday afternoon at the home of Miss Edith Reynolds, No. 145 South Marengo avenue. An interesting address was delivered by Mr. Cole, who had many interesting things to say regarding the Philippines.

The members of the Modern Woodmen of American entertained their friends last night with a social in the new I.O.O.F. Hall on North Broadway.

Pictures framed at Wadsworth's.
See Phelps for fine wall paper.

Kindolac will help the baby.

REDONDO BEACH.

FEAR BOY IS SHANGHAIED.

YOUNG MAN NOW ELEVEN DAYS MISSING.

Last Seen When His Parents Supposed He Left for Los Angeles to Purchase Clothes—Took Interest in Freighters from the Orient and Showed Liking for the Sea.

REDONDO BEACH, Aug. 1.—Tommy Cavanaugh, a fifteen-year-old son of Thomas Cavanaugh of this city, has been missing from his home more than a week. It is feared he has met foul play. The officers, it is said, entertain the idea that he has been shanghaied and been taken aboard on some foreign vessel. Comrades of the boy say he took a great interest in the big freighters from the Orient and spent some time about the docks, where he made friends of the sailors and imparted to them his desire to become a sailor on one of the big vessels.

He was last seen a week ago Thursday, when his parents supposed he went to Los Angeles to purchase clothes with money they had given him for that purpose. No word has been heard of him since, although the police departments of both Redondo Beach and Los Angeles have made a systematic search for him.

He has never before been known to remain away from home after dark without the consent of his parents.

His father, an employé of the gas company, has had descriptions of the missing boy sent all over Southern California. He is described as being 15 years of age, brown hair and eyes, and when last seen was dressed in corduroy trousers and wore a straw hat.

ODD PLANT.

A freak sunflower, which was grown by Mrs. Emma Bell at the Redondo Villa tract, is attracting much attention in Justice Wells's office. The peculiarity of the plant is that growing from the under side of the center or heart of the sunflower blossom are two smaller blossoms. The smaller flowers do not grow from the stem, but from the seed center of the big flower, which measures sixteen inches across the heart. The plant will be taken to the Chamber of Commerce in Los Angeles.

Baby will like Kindolac.

LONG BEACH.

HITS HARD AT TRASHY MUSIC.

HEATHEN INSTRUMENT NOISE RAPPED BY ORATOR.

Baptist Preacher Says the Kind of Compositions Rendered in the Sunday-schools Tend to Misbehavior on the Part of the Pupils—Victual Purveyors to Get Lower Rates.

LONG BEACH, Aug. 1.—One of the most unique addresses of the Long Beach Baptist Assembly was delivered today when Dr. Geistweit spoke on the "Church and Its Music." Time after time he was cheered to the echo.

He maintained that there was no harmony or major key in music till Christ came.

"The music of the heathen world," he declared, "is all in a weird minor strain and the only music in the major key is taught to converts by missionaries. The greatest musical productions of the world were written for the church and it should not permit the theater to monopolize great music. The wonderful oratorios written 100 years ago are as suitable and attractive today as ever."

Mrs. W. E. Mabie of Los Angeles, who has spent several years in training abroad, rendered two selections from Handel's "Messiah."

Using these solos to illustrate his theme, the preacher scored as poor trashy music the productions being placed upon the market by commercial houses today, and made a plea for the great church hymns and masterpieces. He declared that trashy music in the Sunday-school is one cause of misbehavior and irreverance on the part of the pupils.

It is probable that before the assembly closes, there will be a pastor for the First Baptist Church of this city, from among the many preachers present. As yet, it is said, this matter has not come up as a public question, but has been discussed informally.

Today's sessions of the assembly were devoted largely to the Sunday-school. Miss Rose Scott of Redlands, delivered a lecture on "Glimpses of Child Nature," Rev. W. F. Harper of Pomona, chose as his subject "The Starting Point of Sunday-school Pedagogy."

The programme for tonight included a moving picture stereopticon lecture on Yosemite by J. D. Cronkhite.

CONVENTION FIGURES.

Rev. F. W. Emerson, State Secretary of the Christian Church Missionary Work, presented today at the Southern California Convention of Christian churches his annaul report noting that progress has been made in various lines. His report shows that there are at present seventy-one churches in Arizona, with a total membership of 13,504. This is a net increase of 1755 over last year. There was raised for local work among the churches $140,625; for missionary work, $22,495, which is an average of $12.82 per member. The total valuation of church property is $791,827. New churches have been organized at Brawley, Wilshir Boulevard in Los Angeles, East Long Beach, Redondo Beach, Inglewood, San Luis Obispo and San Dimas.

New church buildings have been constructed at Pomona, Hollywood, Santa Ana, San Diego. There are churches under construction or about to be built at Needles, Wilshire Boulevard, East Long Beach, El Centro, Beaumont, Fullerton, Arlington, Orange and San Dimas.

Money collected for State Missionary work during the year totals $13,552.

The forces that have served the church last year and are to continue, are: State Missionary Pastors—S. T. Martin, located in Imperial Valley; J. W. Maddux, University church, Los Angeles; Ed. Chapin, Figueroa street, Los Angeles; George Ringo, West Side, Los Angeles; L. W. Klinker, South Main street, Los Angeles; R. M. Bailey, Artesia; Oscar Sweeney, Oceanside; J. R. Jolly, Huntington Beach; H. A. Morgan, San Diego; J. R. McIntyre, Santa Monica; J. L. Lovingier, Ocean Park; L. J. McDonnell, South Pasadena; Carl Green, Highland Park; C. R. Moore, Arlington. Missionary Evangelists: J. T. Sivers and Willis S. Myers; Singing Evangelists, William Gilbert and Pat Behan.

"The Utility of State Missions" was the title of the address delivered at the convention today by Rev. A. C. Smither, presiding officer.

This afternoon the State Ladies' Aid Society held its annual conference, and chose the following officers: President, Mrs. B. C. Kendricks, Los Angeles; secretary, Mrs. H. O. Borst, Pomona.

The evening session of the Christian convention was held at the Auditorium, with an address by Peter Ainslee on the "Second Coming of Christ." Devotional exercises were led by Levi McCash of Ontario, and Miss Elsie Whipp of Pomona, rendered a solo.

MAY CUT VICTUALS COST.

The Long Beach Purveyors' Association, composed of a majority of the eating-house people of this city, decided at its meeting tonight to entertain the proposition that a wholesale firm of Los Angeles has made to it. The concern has offered to establish a commission house here provided the restaurant, hotel and cafeteria men will give it the proper patronage. If they do this, the local men have the guaranty that they may buy all products 5 per cent. cheaper than heretofore.

The Purveyors' Association was formed several weeks ago for the purpose of combating the conditions arising from the increased cost of all food products, and the members have since been buying all their supplies through a pool. The organization has about thirty-five members.

The report of Police Judge Hart for the month of July shows that he has collected fines amounting to a total of $201. There were fifty-six arraignments on charges of violating the city ordinances. Twenty-seven men were fined. Since going into office seven months ago Judge Hart has collected in fines the sum of $1934.70, which lacks only a few dollars of being enough to pay his salary for his two-years term.

The United States auxiliary cruiser Buffalo, after a week's stay in Long Beach waters giving the naval militia their annual drill, has departed for Santa Barbara, after landing the Los Angeles company at San Pedro.

The employés of the Southern California Edison Company will picnic in Long Beach on the 25th inst. They are coming about 3000 strong, and expect to have a big time. Every arrangement will be made by the Chamber of Commerce for the occasion. The programme as arranged by the committee of the company will show an ample number of all kinds of sports and pastimes.

Former residents of Arizona and visitors from that State will gather in Long Beach, at Bixby Park on the 11th inst. for a get-together picnic. Long Beach has many people from Arizona, and with the others who expect to come from other sections the crowd will be large.

CARCASSES AND TRACKS.

Mrs. F. R. DeCaux, who resides at Anaheim and Walnut, has had a warrant issued against James Ranous, a neighbor, for the reason that he has two alleged undesirable hound dogs. It is said that these canines have in the last three nights killed about forty fine rabbits and chickens for Mrs. DeCaux. She has the carcasses to show for it, also a lot of big flat-footed dog tracks and other evidence. Justice Underwood will hand down a decision in the case Thursday morning.

The City Engineer's office is engaged in making the first correct map of the town that has been had in four years. Since the last map many changes have taken place in the general outline of the city. Scores of streets have been opened, many others have had their names changed, several have been extended, etc., and all these are indicated on the new map down to the last action of the City Council on street ordinances. The map will be completed within a few days.

Kenneth Davis, aged seven, came in contact with a splinter while sliding down the bannister rail at the home of his mother, Mrs. L. A. Davis, No. 108 Chestnut avenue, today. Dr. Donnell removed the splinter, which left a rather bad wound.

Postoffice receipts for the month of July are $5,508.82, which is a substantial gain over the corresponding month of last year.

The remains of Walter Gibbons, the young man who died at Seaside hospital Saturday evening, have been taken to Westminster, where funeral service will be held tomorrow, with burial at Santa Ana. Gibbons, while working on a derrick at Fred Bixby's Los Alamitos ranch, fell and sustained injuries which caused his death. He was 35 years of age and leaves a widow and several children.

Police Chief Moyer this morning made a visit to the several postcard stores on the Pike and seized a lot of alleged obscene and suggestive cards that were on display.

The Treasury Department at Washington will tomorrow morning open bids for a federal building site in Long Beach. There are seven locations offered. The amount of the appropriation is $40,000, but the subscriptions are being raised to cover the difference on the property selected.

A boating party of Los Angeles young persons had an exciting and at the same time a laughable experience in the canal at Naples yesterday afternoon, when the boat they were occupying turned over. The couples were Walter Wilson, Lloyd Wallace, Miss Mary Carson and Miss Frankie Simmis.

Walter D. Everett and Miss Clara Stout, a young couple with matrimonial aspirations, appeared at the office of City Tax and License Collector Pillsbury today and wanted a marriage license. They were informed that the city would license him to do almost anything else on earth except to get married.

MAY PASS POMONA.

Pacific Electric Line Now Being Built Into That City Likely to Extend Southeasterly.

POMONA, Aug. 1.—The Pacific Electric yesterday established a grading and construction camp on its property at Fifth and Garey avenues here. Tents are pitched and supplies are arriving for the beginning of work on the extension of the electric line by the Walker-Dole tract on East Fifth avenue to the city limits. It is probable that the lines will also be extended south on Garey avenue to Franklin avenue and east to the cemetery, the route designated by the franchise, which the company holds. Property owners on East Franklin avenue, one of the main thoroughfares used by residents of Chino and other outlying districts, coming to Pomona from the southeast, are anxious of securing the extension of the line beyond the cemetery. They say that such an extension would at once become profitable to the electric company increasing traffic to all parts of the city and would also be of value in building up the southeast section of the valley.

The matter is now up for serious consideration by interested property owners who declare that they will provide a free right-of-way to the electric company if the extension is built.

GOING ROUND THE GLOBE.

Mrs. C. S. Beckett and Miss Effa Kelly have left for Montreal, Canada, from which city they will embark on the 12th inst. for Liverpool on the steamer "Empress Ireland." They plan to travel around the world, passing considerable time in the Orient, and will be absent from Pomona about ten months.

Mr. and Mrs. B. H. Sisson and children are visiting here from El Paso, Tex. Mr. Sisson is going to Chihuahua, Mex., where he will take charge of a mine. Mrs. Sisson and children will remain here for some time with her parents, Mr. and Mrs. J. F. Spencer.

The real estate agents of Pomona and neighboring towns have organized a Realty Board, the objects of the organization being to make contracts with any desiring to buy or sell real property, to formulate plans and methods of conducting the realty business in this district and generally protect the interests of buyers, sellers and agents. The president of the new organization is E. E. Gillen, the vice-president, E. R. Bradley and the secretary and treasurer, C. R. Hutchings.

Kindolac will make the baby strong.

Lieut. Calvin P. Titus, Fourteenth United States Infantry, the soldier to whom a medal of honor was voted by Congress for being the first American to scale the walls of Peking in the campaign for the relief of the legations during the Boxer outbreak, and who afterward received an appointment to West Point as a further recognition of that achievement, wants to be an army chaplain.

Make the Liver Do its Duty

Nine times in ten when the liver is right the stomach and bowels are right.

CARTER'S LITTLE LIVER PILLS

gently but firmly compel a lazy liver to do its duty.

Cures Constipation, Indigestion, Sick Headache, and Distress after Eating

Small Pill. Small Dose. Small Price.

GENUINE must bear signature:

Brent Good

Low Prices AT A Reliable House

The Best Values Ever Offered by a Furniture Store in This City

See South Window

WE HAVE TAKEN our annual inventory and the result is very satisfactory. Our close, intimate touch with the needs and tastes of this locality enable us to anticipate very accurately your demands. It is merchandising with us and utility with you. We are the people's agents. Our demand—what you ask for—influences our buying.

We find that people expect a great deal from Pease Brothers—in merchandise, in price and in service. In going over our stock, we found some departments especially strong and articles here and there that have not caught the eye of the purchaser, and in line with our established policy of repricing goods when they have remained too long on our floors, or for any reason we want to close them out, we are now giving you the benefit.

We have attached to all of these pieces a new price card, which is nearly cost, and in some cases less. These new prices will remain on each article until sold. There is no time limit. There is no "former" price. The reduction will be so apparent that the goods will speak for themselves.

An early visit to this store will enable you to secure first choice. Kindly bear in mind that every article is covered by the Pease guarantee, which is always a decided advantage to the buyer.

These Reduced Prices Will Apply in All Departments of this Great Business. Included in the Reductions Are Dining, Living and Bedroom Furniture, Carpets, Rugs, Portieres and Lace Curtains.

We do not want you to confuse this with the ordinary special sale inducements. This is a real, genuine opportunity for those who are in need of any home furnishings to make a great saving. This store is the logical place for the owner of a medium-priced home to do his trading, not only from the standpoint of large assortment, but from the point of price. We have had customers say to us, "Before I purchased my goods from you I was of the opinion that your prices were high and that you carried nothing but the high-grade goods, but I must confess that I found I could do better with you than anywhere else." Without any egotism, we can truthfully say that we are given the preference when it comes to furniture buying from the consideration of reliability and inclination to deal fairly with our customers. Allow us at this time to add to this appreciated public opinion, the statement: "Pease Brothers is the lowest priced furniture house in Los Angeles."

Pease Bros. Furniture Co.

(Pease Building)

640-646 So. Hill Street

Newsy Happenings South of the Tehachepi.

NEWS REPORTS FROM CORRESPONDENTS OF THE TIMES.

SAN DIEGO.

SLAYER DIES AFTER THREE.

By Aid of Bullet Follows His Victims.

Tragedy After Tragedy at Maniac's Hand.

Lunatic Takes Lives of Firemen and Family.

[BY DIRECT WIRE TO THE TIMES.]

SAN DIEGO, Aug. 1.—[Exclusive Dispatch]: Crazed because of an imaginary grievance, Bert S. Durham, early this morning caused the death of four persons, seriously wounded another and fatally shot himself.

Two of his victims were his wife and baby. Another instantly killed was a member of the Fire Department. Another fireman is not expected to live through the night, while Durham himself died at noon today.

The dead are:

DANIEL F. GRANT, captain of Engine Company No. 3.

BERT S. DURHAM, assassin, and suicide.

MRS. MARY DURHAM, wife of the slayer.

LEE DURHAM, their 2-year-old son.

Fatally injured:

PETER SEMPSELL, captain of Engine Company No. 2.

Seriously injured:

GUY ELLIOTT, driver of Hose Company No. 2.

Durham left two letters in which he stated that for two hours he had lain for Sempsell for the avowed purpose of killing him. He described as his place of waiting a vacant lot opposite the engine house where Sempsell was employed. Failing to catch Sempsell there he said he hit upon the scheme of turning in an alarm. It is said tonight that Durham had a motive because of family trouble.

At a late hour it was said at the hospital that Sempsell could not recover.

Up to a short time ago Bert S. Durham was a fireman. He was discharged by Chief Almgren. As he was out of employment his family began to suffer. Crazed because of this he planned a systematic revenge.

FIRES FROM SHADOW.

Shortly after 1 o'clock this morning Durham left his scanty lodgings and went to Second and Spruce streets, where he turned in an alarm. Engine company No. 3 was the first to arrive. Durham was in the shadow of trees. As the horses halted Durham opened fire. Capt. Grant fell from the steps of the wagon mortally wounded. Durham continued firing at the men.

Driver Elliott was shot in the chest and in the left arm. After he had received his injuries Elliott turned his horses and started east away from the scene of the shooting. Chief Almgren was met on the way. Elliott stopped to tell what had happened. Durham followed with the smoking revolver in his hand. Coming within range of the hose wagon he again opened fire. Capt. Sempsell, who had left the wagon to get away, was shot down. The remaining firemen ran for cover.

Durham drew another gun with which he covered his retreat as he started to run for Assistant Chief Snedecor, who drove up in answer to the fire alarm.

As he disappeared in the darkness, Durham shouted back to the assistant chief:

"Tell my wife, I am going to kill myself."

The murderous maniac then went to his rooms in the Merchants' hotel on D street opposite the Courthouse, where he brutally murdered his wife and sleeping child. This work was done with an iron bar. He crushed in the heads of both. Then he coolly washed his hands. A blood-spattered wash basin shows this. He also made an entire change of clothing, leaving what he had worn in the middle of the floor. When the police burst into the room which was locked the bodies of the murderer's victims were still warm, although he had flown.

Immediately after making the discovery Chief of Police Keno Wilson stationed three armed men in front of the house, expecting that the murderer would return and fire on those taking the bodies away. He also sent a detail of men to the home of Durham's parents, believing that he would attempt to kill the remainder of the family.

While the police were searching for the maniac, he was somewhere in the city, as he made no effort to escape. Between the hours of his last deed, about 2 o'clock, and the time he killed himself, he walked about the streets. At 7:10 o'clock this morning Durham alighted from a street car at Third and D streets, bought a copy of a morning paper containing an account of his deeds, crossed the plaza, opposite the Grant Hotel, sat down on a cement pillar, and read the story of what he had done.

Realizing that he was a hunted man he pulled from his pocket a revolver and shot himself in the temple. Several persons saw the act, and police officers were soon on the scene. Within five minutes after he had shot himself he was in a hospital.

After Durham had left the scene of the shooting of the firemen the injured were rushed to a hospital. Capt. Grant was shot through the body, the bullet entering the left shoulder. Sampsell was shot through the body. Unexemplified nerve was shown by the firemen. After Sampsell had been shot he made an effort to climb on the auto chemical wagon, but was too weak.

Seeing that he had fallen, two men sprang from the wagon and lifted him on, while bullets from the assassin's revolver rained around them. Durham was not fifteen feet away. Elliott, twice shot, and with his left arm shattered, drove himself to the hospital, as he was the only fireman left on his wagon. The tragedy in the still hour of the night occurred in the residence district. It extended a distance of three blocks, yet none other than the surviving firemen are known to have witnessed it.

As soon as the injured firemen were in the hospital the police were notified. Instead of going first to Durham's home the police made a search where the shooting took place. Durham was recognized and known to be the slayer from the time he began shooting at the firemen. While the officers were searching the City Park and likely hiding places a second tragedy was being enacted in Durham's home. He had walked a distance of almost a mile to his room, bodies, but the heads were beaten again and again. A bloody iron bar was found in the room. These bodies were removed to the morgue and placed on the same slab with that of Capt. Grant, the dead fireman.

Durham was about 40 years old. Formerly he was connected with a concession at Tent City. Several months ago he was appointed a fireman. Later he was discharged for incompetency. After that firemen say he brooded over imaginary wrongs, threatened to kill his wife and child, and Chief Almgren says he now believes Durham intended to slay him.

The following letter was written by Durham:

"I am very sorry to have shot Harry by mistake for Sampsell. He was the real cause of all this and, as long as he is in the department, as it has always been in his handling of men. It will be a continual hell. I hope he feels proud of running and abusing me out of the department now."

The Harry whom Durham mentions in the note is taken to mean Driver Guy Elliot.

Another note written by Durham and found by the police is as follows:

"Six a.m., San Diego, Aug. 1.—Mr. Charles Kelley has $63.50 of our money which he will please use for expenses. A Mr. Bolman, Mr. Kelly knows him, will buy the little house at Fourth and Palm. I think it is 12x14 feet size. Wish you would bury mother and Lee in same large coffin if both are gone. Lot 5, Block 206, Pacific Beach, is available. I wish no one to be called upon for any money to bury me. Will let the county do it as it is good enough for me. Use the rest for the proper burial of the other two. The only outstanding bill is to Silver Jersey Dairy for milk at 10 cents a day from July 10. $2 room rent was paid up to July 27. I write this as I am not yet settled whether I give myself up or not. If I had a full round of ammunition I would get Sampsell yet, as I have spent three hours already back of Keating's home. Would like to go him to a finish. This may be omega. B. S. Durham."

Arrowhead Springs. Week end Saturday dinner to Monday breakfast inclusive $5.00.

WEDS AT HOME.

Dainty Elsinore Girl Becomes Bride Amid Beautiful Flowers—White Roses Conspicuous.

ELSINORE, Aug. 1.—One of the prettiest weddings of the season was solemnized yesterday afternoon at the home of the bride's parents, Mr. and Mrs. H. E. Hannah. The bride was Miss Jessie J. Hannah of Elsinore, and the groom Earl Wayne Loomis of Whittier. The ceremony was performed by Rev. Maurice R. Walton of the Methodist Episcopal Church.

The only witnesses to the ceremony were the near relatives. The house was beautifully decorated with flowers and greenery. The parlors where the ceremony was performed was hurried with white roses and ferns, and the dining-room in white oleanders and greenery.

The bride was beautifully gowned in white satin en princess, trimmed with valenciennes lace. The traveling gown is pongee silk, with hat to match.

After the impressive ceremony an elaborate 6 o'clock dinner was served, after which the bridal couple, accompanied by members of the family, went to Corona in an auto, returning later in the evening to the Hannah home. They will leave on the noon train today for a two weeks' honeymoon in San Diego and other points, after which they will return to Elsinore to reside for a time.

Many beautiful gifts were received by the pretty young bride, who has a large circle of friends in Elsinore.

H. K. Perry, an Elsinore pioneer, was knocked down Saturday by a horse which he was unharnessing, and probably has a fractured hip.

Arrowhead Springs. Summer rate $14 per week up.

WOMAN BULLIES CHAUFFEUR.

Compels Him at Point of Screw Driver to Go Where She Wishes and Arrest Follows.

COLTON, Aug. 1.—A woman giving her name as Anita Wilson, and hailing from the red-light district at San Bernardino, was arrested by Marshal F. W. Weaver this afternoon for being intoxicated and riding about town in an automobile belonging to the Gate City Garage of San Bernardino, driven by F. W. Dean.

She was using a large screw driver as a persuader in compelling Dean to take her where she wished to go.

She had left the machine and was just entering the grill at Ninth and J streets, when Marshal Weaver attempted to arrest her. Before this could be accomplished, however, W. R. McKittrick and J. M. More, business men, had to lend their assistance. The woman used the screw driver, as well as her nails and teeth, in resisting.

After being treated by Dr. R. C. Howe, she became sufficiently sobered to deposit $25 bail for her appearance before Justice Hanna tomorrow morning.

Jesus Contreras died at his home in South Colton last evening at the age of 72 years. He had been a resident of Colton for sixty-two years. The funeral services will be held from the Catholic Church at 10 o'clock tomorrow morning. Rev. Father Brady will officiate. Interment will be at Agua Mansa Cemetery.

The Epworth League of the Jewell Methodist Church will discontinue services during this month.

The local W.C.T.U. was in charge of the union services held on the Presbyterian Church lawn last evening.

E. Wuschewske and his daughters, Pearl and Thelma, left today for a two weeks' outing at coast resorts.

The baby will build up on Kindolac.

WARNS DISTURBERS.

Tustin Pastor Announces Offenders Will Be Dealt With Sternly by the Church.

TUSTIN, Aug. 1.—The Presbyterian Church of this place has given a number of boys and young men hereabouts fair warning. If they again disturb the church services the church will resort to the law for protection.

At the services last night Rev. A. Kennedy, the pastor, read a resolution passed by the official board last Wednesday evening. The resolutions are to the effect that the practice of mischievous conduct is detrimental to devotional services and a reproach to the larger number of boys and young men who behave themselves, that parents be called upon to cause their children to behave, and that if the warning is not heeded the church officers "shall immediately proceed to employ such means as may be found necessary to secure the arrest and due

SANTA ANA.

JURORS VIEW SPOT OF DEATH.

VISIT SCENE OF ALLEGED WESTMINSTER MURDER.

Each Is Allowed to See for Himself Without Direction from the Attorneys of Either Side—Movement to Combine Apricot Growers in State Organization.

[BY DIRECT WIRE TO THE TIMES.]

SANTA ANA, Aug. 1.—[Exclusive Dispatch.] "Frank Skelly is guilty of diabolical murder. He is a guilty wretch," declared Attorney E. J. Fleming of Los Angeles this afternoon as he opened the argument for the prosecution in the trial of Frank F. Skelly, accused of burning his wife to death on May 6.

"They want you to hang Frank Skelly on mere suspicion. He is a wronged man. His wife died as the result of a frightful accident," replied Attorney R. Y. Williams for the defense.

Each of the attorneys talked for an hour and twenty minutes. Tomorrow morning Clyde Bishop will close for the defense, and Dist.-Atty. Davis for the prosecution. The courtroom, the judge's chambers and the corridor adjoining the courtroom were packed.

This morning the court officials and the jury went to Westminster, seven miles distant, and silently viewed the kitchen and pantry in which the woman now dead was burned. Each juror was allowed to see for himself without direction from attorneys of either side.

Attorney Fleming argued that Skelly convicted himself out of his own mouth and by his demeanor. He said Skelly remembered every detail of finding his wife afire and what he did to put out the flames, but other details of the morning's events were uncertain.

Attorney Williams stated that it was only in her agony and when she was irresponsible that Mrs. Skelly accused her husband. Mrs. Harrison Frost calmed her and then Mrs. Skelly gained hold of her mind and from that time on she stated that the accident happened while she was filling the tank of a stove that was lighted.

WOULD COMBINE GROWERS.

John Dent and T. B. Gosnell, apricot growers of Ventura, were here Saturday to confer with A. C. Tiede and Dr. J. G. Berneike, directors of the Orange County Dried Fruit Association, relative to the spreading of associations among all the apricot growers in the State. Ventura and Orange counties have but recently formed their associations. Growers here held for 10 cents per pound for the dried product, and that price was reached last week. The effort to get all apricot growers of the State to join in holding prices up will be undertaken soon.

W. E. Chilson and his wife returned yesterday from Myrtle Creek, Or., bringing the remains of their son, Don, who died there Thursday while swimming the Umpqua River with his father. Chilson says that two physicians examined the body and stated that death was due to heart failure caused by the exertion of the long swim. Students from the Harvard Military Academy of Los Angeles, where Don was a student, will be the pallbearers.

H. R. Richards was arrested yesterday for exceeding the speed limit of fifteen miles. He rode a motorcycle. He is to plead tomorrow.

Marriage licenses: William C. Boston, 23, of Los Angeles, and Hazel A. Bunyard, 19, of Anaheim; Ferdinand A. Michel, 26, of Redondo Beach, and Margaret Jappel, 24, of Victorville; James Erskine, 42, and Nellie V. Dorris, 37, both of San Diego; Ford A. Dere, 25, and Inez O. Williams, 22, both of Los Angeles.

DEATH FOLLOWS LEAP.

Patient Who Jumped from Window at Fullerton Hospital Succumbs to His Injuries.

FULLERTON, Aug. 1.—Charles Tuffree, who overpowered his nurse at the Fullerton Hospital yesterday afternoon and leaped from a second-story window, died of his injuries last night. Mr. Tuffree was brought to the hospital several days ago for an operation for appendicitis, and was evidently delirious from intense pain when he committed the act.

Mr. Tuffree, who is a well-known orange grower of Placentia, is a son of the late Col. J. K. Tuffree. His age was 38, and he was a native of California. He was unmarried. The funeral will be held at the Episcopal Church in Anaheim tomorrow morning. The interment will be there.

CREDIT TO VALENCIAS.

Seventeen cars of oranges were sent from here by local shippers last week. Reports from the eastern markets give Fullerton Valencias credit for commanding some of the banner prices of the week, and local buyers are paying top-notch prices for their fruit.

Kindolac, pure, dry, modified milk.

CALL OF THE PICNICS.

Scores of Thousands Expected to Attend Gatherings of This Kind at the Beaches.

Fifty thousand persons are scheduled by the Pacific Electric at Long Beach for five picnics during this month, beside numbers of smaller parties, while the Los Angeles Pacific and the Los Angeles Redondo have arranged for the Catholic picnic of 15,000 for Redondo on next Saturday. There will be a picnic of carpenters at Del Rey on August 7.

The Long Beach picnics arranged for the month are: Glendale picnic of 1500 persons, day after tomorrow; four-day log-rolling of the Modern Woodmen of America, at which 16,000 are expected, from Saturday to Tuesday, next; the Iowa State picnic of 10,000 on the 13th; Pasadena day with its 10,000 on the 18th, and the annual outing of Pacific Electric employés on the 25th, at which 2500 persons are expected.

Aside from the Glendale picnic, the Modern Woodmen will take the first place on the programme in point of time. On Saturday the assignment of teams, guard mount and dress parade will be held; on Sunday there will be special services at the churches, and parade with retreat at sunset.

On Monday morning the Marathon from Compton to Long Beach will be run over a twelve-mile course for the brough, Ed Mathis, who won second place in the Venice Marathon last year; Max Bazlen, J. Hinds, and W. G. Hopper.

In the afternoon sports of many kinds, including a tug-of-war between all teams, will be held.

Tuesday will be devoted to team drills for championship trophy.

PRACTICAL CO-OPERATION.

Negotiations Completed for Interchange of Pacific and Home Phones in Wide Territory.

Continuous progression on the part of the Pacific Telephone and Telegraph Company is the policy, according to C. M. Seeley, division commercial superintendent, who, yesterday, announced an important development pertaining to the advancement of the universal telephone service in Southern California.

Negotiations were consummated yesterday whereby the Home Telephone companies located at Whittier and Downey are added to the interchanging system of the Pacific company. By means of the new toll connections over 1500 additional subscribers located in Whittier, Downey, Rivera, Norwalk, Artesia, Los Nietos, La Habra and Rincon, as well as intervening territory, were given access to the thousands of subscribers of the Pacific company in Southern California and vice versa with subscribers of the Pacific company who may enjoy the direct communication with telephone patrons at those points.

The endeavor to furnish Southern California with a universal telephone service has led to the interchanging of service system by the Pacific company and connections of this same kind have been made in the past six months with the telephone companies located at Monrovia, Duarte, Huntington Beach, Redlands, Corona, Hemet, San Jacinto, Banning, Beaumont, Elsinore, Perris and other points. There are only three or four other places which have not as yet been taken into the system and, when these have been added to the list, Southern California will have the nearest thing to a universal system in the United States, where there are two 'phone companies or more in operation.

SWANSON TO SENATE.

RICHMOND (Va.) Aug. 1.—Gov. Mann today signed a commission appointing former Gov. Claude A. Swanson of Chatham to succeed the late John W. Daniel in the United States Senate. The appointment is for the unexpired term which will end on March 3 next.

Pull Out a Hair

The Way to Tell Whether or Not Your Hair is Diseased

Even if you have a luxuriant head of hair you may want to know whether it is in a healthy condition or not. Ninety-eight per cent of the people need a hair tonic. You can make a test yourself that you can see and understand, which will tell you whether your hair is healthy or not. Pull a hair out of your head; if the bulb at the end of the root is white and shrunken, it proves that the hair is diseased and requires prompt treatment if its loss would be avoided. If the bulb is pink and full, the hair is healthy.

We want every one whose hair requires treatment to try our Rexall "93" Hair Tonic. We promise that it will not cost anything if it does not give satisfactory results. Rexall "93" Hair Tonic is designed to overcome dandruff, relieve scalp irritation, stimulate the hair roots, tighten the hair already in the head, grow hair and eradicate baldness.

Out of 100 cases where it was given a thorough, conscientious test, it grew hair on 93 heads, which should be sufficient proof that Rexall "93" Hair Tonic contains extraordinary remedial and hair growing qualities. It is because of our knowledge of this preparation and our sincere faith in itsits goodness that we want you to try it at our risk.

Rexall "93" Hair Tonic is a clean, clear preparation which does not grease, gum or thicken the hair, and it has a very pleasant odor. We have it in two sizes, prices 50c and $1.00. Remember you can obtain Rexall Remedies in Los Angeles only at our stores—The Owl Drug Co., Inc., L. A., San Francisco, Oakland, Cal.; Seattle,

Visit Beautiful LAKE TAHOE in August

Our Special Personally Conducted

Pullman Train Leaves

Aug. 6, 2:30 P.M.

Arcade Depot

Southern Pacific
600 So. Spring St.
Los Angeles

$23

Southern Pacific
148 E. Colorado St.
Pasadena

Stop Over At

San Francisco and

Merced on the Return For

Yosemite Valley. Tickets Limited 21 Days

Permanent Cures

Piles, Fistula, Hernia and Varicose Veins

M. S. CHENOWETH, M.D.
THE MASTER SPECIALIST.

The photograph which I publish above is one taken of me in May, 1910, and is a perfect likeness. I do not hide under a false name, nor publish a false picture, nor make a false statement of any kind. I personally conduct my own office, see my patients, and treat them personally from the time they come to me until I discharge them as cured. I have no incompetent assistant to treat my patients after their first visit. It is important for the patient to know these facts, for no matter how much a specialist may know he cannot delegate this knowledge to any one nor can any other doctor do things exactly as he does. This has been my experience, and I do not permit anyone but myself to treat my patients at any time, for I feel that the man who comes to me for treatment is entitled and should receive my personal attention and should not be experimented upon. A mere statement by me or any other specialist that I am, or he is, the greatest specialist of the age does not mean anything if it is not backed up by years of experience, and this experience must be the right kind of experience. Fifty years of experience, if it was not the right kind of experience, would not be of any value to a doctor, and less value to a patient, for if you do a thing wrong, or with no success, the number of times you do it only makes you a greater menace to those who are suffering and who unfortunately come to you for advice and treatment. Do not take for granted the self-praise of any specialist, but investigate for yourself and satisfy yourself that he is all he claims to be. Do this before you begin treatment, and not after, when it is too late, and the harm has been done. Learn the truth first and save yourself the bitter disappointment that surely will come to you after you have been humbugged by so-called specialists and left in a condition far worse than when you began your treatment.

WHO IS DR. CHENOWETH?

I am the oldest licensed and longest established specialist in California. I am a graduate of one of the largest medical Colleges in the United States. I was physician in outdoor clinic St. John's Hospital, St. Louis, Mo., 1878-1879, and railway surgeon on Harriman lines of Colorado for four years. Member of American Medical Society six years, and the author and publisher of medical works of recognized authority. My years of experience, the right kind of experience, together with the cures I have effected, has earned me the title, The Master Specialist.

A WORD OF ADVICE.

Before beginning treatment elsewhere take my friendly advice and ask the doctor to tell you of his qualifications to cure you, and then be sure he shows you the proofs of his ability. Mere talk means nothing; promises and guarantees without ability behind them are of no value to you or any one else. After you are satisfied and begin your treatment it is up to you to see the promises are carried out. If you should be unfortunate enough to select the wrong doctor and find it out in time, come to me and I will be glad to do all that can be done for you.

I will cheerfully donate $1000 to any charity if any statement in this announcement is not absolutely true.

MANY CASES PERMANENTLY CURED IN ONE TREATMENT.

It may seem strange to you that I am able to cure these cases in one treatment while so many other doctors treat them for days, weeks and months, and even then without effecting a cure. My large and special experience along these lines has fitted me to do this work without resorting to experiment and the hundreds of cures I have effected are the best proof of my ability to do just as I claim. I know just what is to be done in each case, and lose no time in doing it. You do not suffer any pain or lose time, and can keep right on attending to your business without the slightest inconvenience. My cures are not only for the time being, but I guarantee them to be permanent.

Just think what it means to you. Think of the time and worry you save. It's the greatest thing in the world. To the man who has been calling on his doctor for weeks and months and has not been cured I make a special appeal to lose no time in calling on me. To each caller I cheerfully explain my method of curing Piles, Fistula, Varicose Veins and Hernia. It is so simple, so positive, so easily demonstrated, that you will gladly take my treatment, fully convinced that I will permanently cure you.

PILES.

Piles are common among all classes and ages of men and women. They are indirectly caused by a defect in nutrition and constipation. If anything tends to make life a burden it's a well developed case of Piles. The whole system is thrown out of working order, and the pleasures of life are denied to the sufferer. My method cures the most obstinate case without pain. I do not use a knife; there is no cutting, no pain of any kind; no after inconvenience but immediate relief and a permanent cure. Most of my cases have come to me after other specialists and drug store doctors have failed, and I have yet to treat a case I did not cure.

FISTULA.

There is no more annoying and dreaded disease of the rectum than Fistula. It requires the strictest observance of almost impossible hygienic laws to maintain cleanliness and may result fatally if neglected. Only a few days under my treatment and the worst case of Fistula is cured. No knife; no bleeding; no pain; no after misery; just a permanent cure.

HERNIA.

Hernia or Rupture. This is a condition which does not permit neglect. You cannot afford to be used as an experiment, and you will be, unless you choose the right specialist. Neglect of Rupture has proved fatal to many; neglect may cause strangulation, and if this occurs surgical relief is the only means of saving life and in most cases proves fatal. My treatment cures in a few days. You leave my office knowing you are going to get well. I do not use a knife; there is no pain, no detention from pleasure or occupation. Absolutely no danger. You come to my office wearing a truss; you leave your truss behind; there is no further use for it; your Rupture is cured.

VARICOSE VEINS.

Varicose veins do more to destroy human vitality than many other diseases put together. They sap up the strength of the body. You come to my office with your varicose veins and you leave absolutely well. Only a few days' treatment is all that is necessary. Not weeks nor months of endless doctoring, but in many cases one single visit. I permanently cure you without the loss of time, no pain whatever and no after trouble.

CONSTIPATION.

Constipation is the mother of most of these diseases. The clogging up of the bowels is the beginning, then comes depression, and indisposition to do anything; headache, backache and all other aches. Drug store remedies may give temporary relief, but why take medicine all your life just to get relief when my treatment cures constipation forever? Neglect gives birth to Piles, Fistula and so many other diseases that it is hard to tell of them all. My treatment permanently cures. It is a blessing to suffering mankind.

I guarantee to cure these diseases just as I say I do, or refund every dollar paid to me. If I fail, the fault is mine, not yours. Why should you pay? I have no home treatment; I do not treat by mail. All patients must come to the office for treatment.

Free Consultation and Advice

I offer not only FREE Consultation and Advice, but of every case that comes to me I will make a Careful Examination and Diagnosis without charge. Ailing persons should not neglect this opportunity to get expert opinion about their trouble. My offices are open all day from 8 a.m. to 9 p.m., and Sundays from 10 to 12.

DR. M. S. CHENOWETH, 453½ S. SPRING ST. LOS ANGELES.

SAN FRANCISCO OFFICE

Los Angeles TIMES

1206 Call Building

PHONE—Kearney 2121

Advertisements and subscriptions received. Southern Californians, when in San Francisco, can have their mail sent in care of The Times Office.

Copies of The Times on File.

A. J. Hamilton & Son

SOLE AGENCY FOR STACY ADAMS SHOES

311 South Broadway.

AN EASY AND HARMLESS W... TO DARKEN THE HAIR.

Who does not know of the value of sage and sulphur for keeping the hair dark, soft, glossy and in good condition. As a matter of fact, sulphur is a natural element of hair, and a deficiency of it in the hair is held by many scalp specialists to be connected with loss of color and vitality of the hair. Until recently, there is no better remedy for hair and scalp troubles, especially premature grayness, than sage and sulphur properly prepared. The Wyeth Chemical Company, 74 Cortlandt St., New York City, put up an ideal preparation of this kind, called Wyeth's Sage and Sulphur. It is sold by all leading druggists, 50c. and $1.00 a bottle, or is sent direct by the manufacturers upon receipt of price.

For sale and recommended by Sun Drug Co.'s Stores.

Have you heard the Frank B. Long Melody-grand Piano? "De h... now."

413 W. Fifth St.
Adjoining Auditorium

Every Wo...

MARVEL

For sale by SUN DRUG CO., ... A. St., & The Owl Drug Co.'s ...

PARMELEE-DOHRMANN

LOS ANGELES LARGEST CHINA STORE

436-444 So. Broadway.

Wood Bro...

Men's Clothes

343 South Spri...

Mount Aug. 1st and ...

631-633 South Bro...

L. Nordlinger ...

Jewelry Est. 1882 ...

Largest Dental Office on the C...

Good Set Teeth, $3.50.

Yale Dentis...

444 So. Broadway.

Open evenings till 8. Sunday... to 12 M. ... Phone ...

50¢ SCOTT'S EMULSION LARGE JAR SALE

Instantly relieves and cures all skin diseases. Recommended by physicians. SUN DRUG CO.'S STORES

Legal

Assignee Sale.

The undersigned, assignee of Christy, of Tucson, Arizona, is now to receive sealed bids for the ... of said Christy, consisting of a ... wholesale and retail stock of wines and cigars, also fixtures ... ing of bar, office and store, billiard table, kitchen furniture and safe (not including gas ranges), storage plant—not on premises, ... standing accounts, and value of ...

A complete inventory of the stock, fixtures, etc., may be seen ... time at the office of John Christy, ... East Congress st., Tucson, Ariz.

Bids will be received covering stock, fixtures and outstanding accounts for the stock, fixtures, etc., or the outstanding accounts.

A certified check for ten per ... purchase price offered must accompany each and every bid.

All bids must be mailed or filed with the assignee on or before August ..., 1910, and the assignee reserves the right to reject any and all bids.

ALFRED J. GOLDSCHM...
Assignee.
Tucson, Arizona.

Hand Bags of Goat Seal Leather **$3.95**

Leather covered 12-inch frames, 7½-inch jaw extension. Calf lined, fitted with coin purse, mirror, card case, vinegrette and powder box.

The Pattern Department has been greatly enlarged and moved one aisle south of former location.

LARGEST DEPARTMENT STORE WEST OF CHICAGO

Hamburger's

BROADWAY, EIGHTH, & HILL STREETS

The Advance Credit Department, the Telegraph Office, the Bureau of Equipment and the Information Bureau are all in their new home near the Hill-street front on the south side of the building.

Tuesday! Table 12

An unusually strong special—merchandise for which there is a great demand. The regular price is $1.00, but on Table 12 Tuesday it's only **55c**

Great August Sale of Furniture! Don't Miss It!

Telephone Stand

With Stool **$5.00**

Most every home has a telephone, and this stand and stool of solid oak is of the greatest convenience. It is fumed finish and a great bargain at $5. See cut for style.

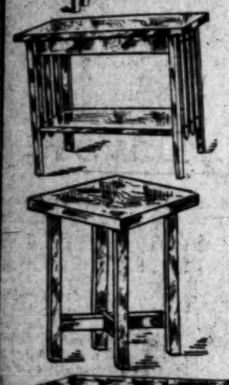

THIS LIBRARY TABLE **$8**

Of solid quartered oak, in size 24x36 top. It is a regular $13 table, with the Grand Rapids standard fume finish. Special $8.

Tabourette

Mission Style **45c**

A style that is at once useful and ornamental. In the early English finish, it will suit any other kind of furniture.

LIBRARY TABLE AND DESK.. $17.50

This attachment adds much to the usefulness and beauty of this table as shown below. Of solid mahogany, with French legs and claw feet. A $25 value.

Couch Shown **$15**

Upholstered in high-grade velour and Verona. Oak—$25 value.

Savings Bigger Than You Ever Heard of

Unparalleled Savings in the Highest Quality Furniture

Not just a few odd pieces of furniture marked down from our regular stock, but immense purchases of high-grade samples of the very best furniture manufactured—furniture bought especially for this sale, and shown on our floor for the first time today. These are mostly the choice exhibition pieces of America's leading makers. Of many we were able to buy just one of a kind, so have not advertised them. That means that in the majority of cases you'll find even greater bargains on our floor than we mention here—bargains truly unequalled.

Watch for this tag! It means big, big savings wherever you see it on our third floor!

China Closet of solid quartered oak. Bent end, door glasses, adjustable shelves. A $30 closet. Shown in the lower left-hand corner..... **$23.50**

A SALE THAT WILL FAR ECLIPSE EVEN OUR SUCCESSFUL ONE LAST FEBRUARY

A sale the scope of which you cannot judge until you visit our spacious Third Floor. We exhibit a window display of furniture alone larger than the entire frontage of any other store in Los Angeles! Think of it! Ever since the close of our February event preparations have been made for this, the greatest in our history. Greatest because qualities are higher—greatest because varieties are larger—greatest because values are stronger. One-third to fully one-half off the actual worth of every piece!

Parlor Tables in a large variety—mahogany, quartered oak and birdseye maple. Regular $7 and $8 values. In this sale for only **$5**

CHIFFONIER LIKE CUT

$21.50

A $35 Chiffonier, with swell front, serpentine top and French legs. Dust proof case, mahogany, oak or birdseye maple.

MISSION ROCKER

$7.50

Of solid oak, upholstered in the best quality Spanish leather. Finished in a very rich nut brown fume. Regular $10 value.

Reed ROCKER

$2.65

This comfortable rocker has roll back and arms. Comes in natural, brown or forest green.

FUMED OAK ROCKER

$9.00

Formerly sold for $12.50. Comfortable shape back; upholstered in the best Spanish leather. A bargain at this price.

MISSION ROCKER

A $11.50 Value

$8.00

Like the sketch below, it is a beauty. Upholstered in Spanish leather and comes in Early English or fumed finish. A leader in the August Sale. Ask about it.

HANDSOME ROCKER

$2.50

$4 value. Has saddle seat and rodded arms. In golden quartered oak.

Fine Dresser

$75 Value **$57.50**

In solid mahogany or quartered oak. This has a very large oval French beveled mirror—the truest of all kinds. During this August sale this dresser will sell for $57.50.

Chiffonier

$70 Value **$50**

Serpentine base, with exquisitely carved claw feet. The mirror is a large oval French bevel. Solid mahogany or quartered golden oak—dull finish. A handsome style at a big saving.

This Dresser

Special at **$57.50**

You'll say this is a splendid bargain at this price. Worth $75 anywhere. Of solid mahogany or quartered white oak, in golden finish.

Chiffonier

$75 Value at Only..... $50

A handsome piece of furniture, with large French bevel mirror, three top drawers and artistically carved feet. See this!

Great African Plume Sale

Second Day!

Don't miss it! Such high-grade plumes have never been sold for such low prices!

Nothing but unusual market conditions made it possible for us to buy them at prices we did. And they're beautiful! Rich, fluffy and full, and have the sheen that makes the black plume the most elegant trimmings.

$6.50 Black French Plumes, at.. $3.95
$8.50 Black French Plumes at.. $5.00
$12.50 Black French Plumes at.. $8.50
$20.00 Black Willow Plumes at..$13.95

Linen Suits

$65 to $90 Values

Magnificent Garments Sacrificed

Linen suits that are right in style now—yet late enough in cut and design to wear next season. Handsomely embroidered, or braided—and in the three-piece style that is so favored. Of the finest imported linen, they'll be a delight as long as they last. Pink, white, light blue, rose and apricot. You couldn't ask for better values or colors.

Only $25 Each

Teft-Weller Silks and Cotton Goods

There were 1500 yards of silk in this big purchase—every piece bought greatly under price by us. The result is a range of selling prices—the lowest ever quoted before.

At 50c High class foulards, figured Habutais, messalines and pongees for home, street or reception wear. Truly beautiful weaves, all!

At 98c Imported shantungs for which you've paid $1.25 many a time! 34 inch—rich and lustrous. It's the width that cuts to advantage.

At 79c A regular $1 imported shantung with the weight and finish of even finer quality. A price that will pay you to take advantage of.

The cottons purchased by us from this big stock are the pick of the season's best weaves and latest designs. Wednesday we offer hundreds of pieces. Those listed below will give some idea of the qualities and the extremely low prices that prevail throughout.

35c Madras; white; superior quality; neat figures. 25c
25c Voiles; satin stripe, a novelty; brown, blue, etc. 15c
New Persian Batiste for Fall dresses. Special at. 12½c
12½c and 15c Ginghams; exceptionally handsome. 10c
$1.80 Bolt of Long Cloth; 10 yds., 36 ins. wide,.. $1.05

A Money-Saving Piano Opportunity

Begins Tuesday, August Second.

All pianos, including "Grands," "Uprights" and "Player" pianos will be offered at 15 per cent. discount from our present low prices. Don't miss this chance to buy and save.

Any Piano on Very Easy Payments.

The Sterling and Huntington pianos—the popular Armstrong and Brewster pianos, and the old reliable Marshall & Wendell pianos are among the leaders. Also a splendid line of "used and returned rental pianos," which include Steinway, Chickering and other standard instruments.

August Clearance Sale

Easy, Convenient Terms. Come Early! Get First Choice

1000 LINGERIE WAISTS AT 50c, 69c AND 79c IN THE BASEMENT STORE

THE POLITICAL WATCH TOWER

The candidates turned into the home stretch yesterday.

The last phase of the State campaign began with an outburst of "open letters" and an influx of candidates.

At this stage of the game, if you should have a little confidential note to write to some one, telling he is a lump of cheese and can the change, the thing to do is call a reform reporter and write ece for the paper.

has become evident that all the idates for Governor will be in hern California this week. The try south of the Tehachepi has by common consent, chosen as battleground of the August pri-es.

Stanton announced yesterday he will remain in Southern Cali-a from now until election day. began his big campaign here g his home people; then went h, where his success was remark-

terday he began raking over and keating the ground that he had hed at the beginning of the cam-n. In a general way, he will go ver Southern California again.

spent the day towing around e V. Keesling, the candidate Lieutenant-Governor, who is mak-his first visit South, as a candi-

Keesling met a great many peo-under the chaperonage of Mr. on, and made an exceedingly impression.

star feature of the "home " of Stanton's campaign will be a series of speeches by Rev. Dr. Robert J. Burdette. This series will begin in Pasadena Thursday night. Meetings will follow at Santa Ana, Long Beach, Riverside and Los Angeles. The dates of these latter meetings have not been definitely fixed.

It safe to say that the audiences at these Burdette meetings will get more for nothing than they ever got before in their lives. Not many candidates have gone before the people with anything as classy as a lecturer of international fame. As a campaign speaker, Dr. Burdette is simply irresistible, and his interest in Stanton's success is tremendous.

The wave of popularity is turning very strongly in Stanton's favor. His hottest rivals admit this. Phil, after his short run-around at the opening of the campaign, tactfully withdrew and left North, while his rivals were trying to woo Southern California away from him.

His wisdom is now apparent. Voters of uncertain mind ran first after one candidate, then another. They have now come back to Stanton.

Hiram Johnson burst into town on the Sabbath, and, from the indications, his supporters must have spent the day in manufacturing "open letters."

He will remain here five or six days, when it is said that he will go back to the North and wind up the campaign there. Of all the candidates Johnson seems now to be making the least headway. What support he has, seems to have come to him early in the campaign.

Presumably, his campaign in the South will consist of an automobile tour and a "speaking," and goodness knows how many more open letters.

The political instrument upon which Johnson plays has but one note, which is a raucous roar. His second visits do not make so good an impression as his first.

Somewhat contrary to the general expectations, Curry will come back here for a farewell whirl. He is due today. His winding-up work will consist of a farewell spasm of handshaking.

Curry is the lad with the Marathon mit. Since he first dawned as a candidate for Governor, no one has ever been able to get past him without being grabbed and shook. If the energy that Curry has put into shaking hands could be transmitted, he would have Niagara Falls whipped to a nervous shiver as a dynamo.

The suggestion that Mr. Curry withdraw from the race and give the room to some one with a life-sized chance was answered with a yell of rage from the Curry headquarters yesterday. They declare that Curry will never withdraw, no matter what the prognostications. As soon as the returns from a house-to-house canvass made in Curry's behalf have come in, a big bunch of political handshakers and solicitors will be sent out from his headquarters.

Alden Anderson will probably stick around Southern California for some time. His people expect that his combination with Spalding will result in some of open indorsement from the "combination end" of the Republican party. Anderson will linger to nurse this through.

By far the most important political news of the day is the arrival of Dick Ferris, the illustrious candidate for Lieutenant-Governor. His record as a ring master and parachute impresario is so distinguished that he needs no further introduction here. He has the solid support of the stage hands and the parachute jumpers. If elected, Dick will preside over the State Senate from a trapeze or the flying rings The only trouble with Dick is that he won't be elected. As a prospective Lieutenant-Governor, Dick is a staggerer; but as a comedy effect he has made the campaign unique.

THE WATCHMAN.

FEAST OF ORIGINALS.

First Members of Golden West Commandery Tender Banquet to the "Business Manager."

The original twenty-six members of Golden West Commandery No. 43, K. T., enjoyed a charming banquet last night at the Jonathan Club. The feast was tendered by the others to Perry W. Weidner, the first commander, and present "business manager" of this dashing commandery. Pleasing addresses were a feature of the evening.

Mr. Weidner was presented with two beautiful silver trays in recognition of his loyal services. The same gifts are also designed to express the commandery's high esteem for Mrs. Weidner, who is ill.

WHERE THE LAUGH COMES.

Brazen Effrontery of Molders' Union in Citing for Trial Stockholder in Open Shop.

Another of the labor unions' desperate attempts to intimidate free workers was brought to light yesterday in an anonymous letter, addressed to Ben Holtz, the Advance Machine Company, Twenty-ninth street and Compton avenue. It cited him to appear for trial before the "trial board" of the International Molder's Union of North America, Local No. 374.

Mr. Holtz is foreman of the molding floor of the Advance Machine Company, of which Edward M. Buckius is the president and general manager. The letter was signed "Committee," merely, but the letterhead bears the names of George Gunrey, trustee and organizer, room No. 201, Labor Temple; George Transual, No. 359 Bryan street, financial treasurer, and Dan Regan, No. 4220 Compton avenue, corresponding secretary. The "organizer," who disorganizes homes and tries to wreck industrial life, was given the place of honor in the middle of the letterhead.

The charge which Mr. Holtz is informed he must answer, is that he has been working in a shop which the local has declared to be "on strike." The date of the hearing is tomorrow at 7:30 o'clock.

The joke is that Mr. Holt is a bona fide stockholder in the concern with which he is identified, and, as such, is exempt, under all labor rules, from participation in any strike. He will not go to the Labor Temple for trial.

GATHER FOR CONVENTION.

Delegates to Western Jurisdiction of Sons of St. George Come from North and South.

Delegates to the Western Jurisdiction convention of the Sons of St. George have been arriving at the various hotels of the city in the past two days, and the convention will be opened in Mammoth Hall, No. 517 South Broadway, this morning at 10 o'clock.

Thomas Hutcher, past grand president, registered yesterday at the Hayward from Salt Lake City. He is at the same hotel, registered from Sacramento, W. H. Buttons, better known by his friends as "Bill" Buttons, who is scheduled as the next grand president, is also one of the late arrivals. A bustling figure among the officers is W. H. Polkinghorn of Riverside.

E. E. Cooper, who is president of the Western Jurisdiction, is a resident of Los Angeles. He announced yesterday that there will be a few more than 100 delegates at the convention when it is called to order. They are from as far north as Vancouver, B. C., and from San Diego to the south. The Sons of St. George is to the English people in America what the Ancient Order of Hibernians is to the Irish, a beneficial and fraternal society for all those who have come to this country from England or who are direct descendants of English people.

CALL REPUBLICANS.

Summons Issued in Santa Monica for Men of the Party to Form a Club at Seashore.

SANTA MONICA, Aug. 1.—A call was issued this afternoon for a meeting to be held at Eagles' Hall next Saturday evening for the purpose of organizing a bayside Republican club. The call bears the signatures of prominent Republicans from the three sections of the beach.

"The Republican party is having a crisis," says the call, "resulting from the efforts of certain cliques or factions to obtain control of the party and thereby acquire for themselves power and political preferment. The Republican party should not be used as a tool for the furtherance of the political ambitions of any men or body of men. It is dependent upon the good Republican voters alone for its strength and existence and they alone should control its power and direct its policies. This can only be accomplished by the organization of clubs among the Republican voters independent of any faction or organization with the sole object of promoting the best interests of the people through the agency of this great

HERE YOU ARE!

MAKE PUBLIC JUST A PART.

POLICE COMMISSION ISSUES A FEW "INSTRUCTIONS."

They Are Supposed to Be Applied to Proper Understanding of New Liquor Ordinance Which Nobody Seems to Comprehend—Will Not Give Permits to More Poolrooms.

"Instructions" to King Rum and his legions were issued by the Police Commission last night, anent the new liquor ordinance which nobody has been able to understand.

The "instructions" were prepared by Commissioner Wellborn, Deputy Prosecutor Reeve and Secretary McKeag of the Police Commission, but only a part of them was permitted to become public. That part is as follows:

"For the information of all concerned, the following is a brief synopsis of the new liquor legislation now in force and effect in this city, and the construction placed thereon by the Board of Police Commissioners:

"That holders of existing retail and wholesale liquor establishment license permits are not required to make application for a new permit prior to June 30, 1911, except in the case of change of location. In case of change of ownership at an existing location, the purchaser must, however, in every case comply with the requirements of the new ordinance; that is, the filing of a proper application, attaching thereto sketch of the premises, same to be approved by the Board of Police Commissioners.

"That all restaurant liquor establishments of both classes must apply for a permit, following the requirements of the new ordinance with the class of business they wish to conduct. That former holders of restaurant liquor license permits up to and including July 31, 1910, are to understand

business pending the filing of the application, if said filing is not later than Monday, August 8, 1910.

"That social clubs desiring to continue liquor selling must have applications on file in the office of secretary of the Board of Police Commissioners by not later than August 8, 1910, or cease liquor selling or giving away until they receive proper permit.

"That all wholesale, drug store establishments, breweries, bottling establishments and wineries should they desire to continue business, have their applications for license permit on file with the secretary of the Board of Police Commissioners by Monday, August 8, or cease doing business.

"That all hotels desiring to continue the business of a hotel liquor establishment must file a proper application in accordance with the provisions of this ordinance.

"No consenting frontage is required on an application for a liquor license, but that protestants must secure more than half of the aggregate of the frontage on both sides of the street between the two nearest intersecting streets, to prevent the granting of a permit.

After granting one poolroom license last night, the commission announced that as there are now 175 poolrooms in the city, it regards the number as sufficient and will not issue any more permits.

Coats in Hot Weather.

Enter again the old, agitating query man against the tyranny of coats in hot weather. Being one of the unfortunate statesmen of that movement, that has for its observer at the office window who would contribute something from the results of a wider experience in the realms of greater cerebration and deeper thought, office than perhaps are the exclusive property of most of the gentlemen who have written letters to the papers upon—if, with all modesty, we may make that claim for himself.

The best way of running the gauntlet of hare and hunting with the hounds is to purchase a little seersucker or alpaca coat, weighing about 12 ounces, for, say, $2.75, and also a little haversack which will cost $1.50. Fold up the coat and stow it away in the haversack. Unfold it and don it every time you enter a public lift, car or restaurant in hot weather. On occasions walk about in a